

# You Are My Sunshine

Bass Line originally played by Tommy Cogbill  
Transcribed by Pierre VERGER, 2001

Recorded by Aretha Franklin, June 20, 1967  
Composer : Charles Mitchell & Jimmy Davis

1 2  $\text{♩} = 128$  3

Aretha's Intro

31 32 33

Staff 31-33: Bass clef, key signature of two flats (B-flat and E-flat). Measure 31: quarter note G2, quarter note A2, quarter note B-flat2, quarter note C3. Measure 32: quarter note D3, quarter note E-flat3, quarter note F3, quarter note G3. Measure 33: quarter note A3, quarter note B-flat3, quarter note C4, quarter note D4.

34 35 36

Staff 34-36: Bass clef, key signature of two flats. Measure 34: quarter note E4, quarter note D4, quarter note C4, quarter note B3. Measure 35: quarter note A3, quarter note G3, quarter note F3, quarter note E3. Measure 36: quarter note D3, quarter note C3, quarter note B2, quarter note A2.

37 38 39

Staff 37-39: Bass clef, key signature of two flats. Measure 37: quarter note G2, quarter note A2, quarter note B-flat2, quarter note C3. Measure 38: quarter note D3, quarter note E-flat3, quarter note F3, quarter note G3. Measure 39: quarter note A3, quarter note B-flat3, quarter note C4, quarter note D4.

40 41 42

Staff 40-42: Bass clef, key signature of two flats. Measure 40: quarter note E4, quarter note D4, quarter note C4, quarter note B3. Measure 41: quarter note A3, quarter note G3, quarter note F3, quarter note E3. Measure 42: quarter note D3, quarter note C3, quarter note B2, quarter note A2.

43 44 45

Staff 43-45: Bass clef, key signature of two flats. Measure 43: quarter note G2, quarter note A2, quarter note B-flat2, quarter note C3. Measure 44: quarter note D3, quarter note E-flat3, quarter note F3, quarter note G3. Measure 45: quarter note A3, quarter note B-flat3, quarter note C4, quarter note D4.

46 47 48

Staff 46-48: Bass clef, key signature of two flats. Measure 46: quarter note E4, quarter note D4, quarter note C4, quarter note B3. Measure 47: quarter note A3, quarter note G3, quarter note F3, quarter note E3. Measure 48: quarter note D3, quarter note C3, quarter note B2, quarter note A2.

49 50 51

Staff 49-51: Bass clef, key signature of two flats. Measure 49: quarter note G2, quarter note A2, quarter note B-flat2, quarter note C3. Measure 50: quarter note D3, quarter note E-flat3, quarter note F3, quarter note G3. Measure 51: quarter note A3, quarter note B-flat3, quarter note C4, quarter note D4.

52 53 54

Staff 52-54: Bass clef, key signature of two flats. Measure 52: quarter note E4, quarter note D4, quarter note C4, quarter note B3. Measure 53: quarter note A3, quarter note G3, quarter note F3, quarter note E3. Measure 54: quarter note D3, quarter note C3, quarter note B2, quarter note A2.

55 56 57

Staff 55-57: Bass clef, key signature of two flats. Measure 55: quarter note G2, quarter note A2, quarter note B-flat2, quarter note C3. Measure 56: quarter note D3, quarter note E-flat3, quarter note F3, quarter note G3. Measure 57: quarter note A3, quarter note B-flat3, quarter note C4, quarter note D4.

58 59 60

Staff 58-60: Bass clef, key signature of two flats. Measure 58: quarter note E4, quarter note D4, quarter note C4, quarter note B3. Measure 59: quarter note A3, quarter note G3, quarter note F3, quarter note E3. Measure 60: quarter note D3, quarter note C3, quarter note B2, quarter note A2.

61

62

63

64

65

66

67

68

69

70

71

72

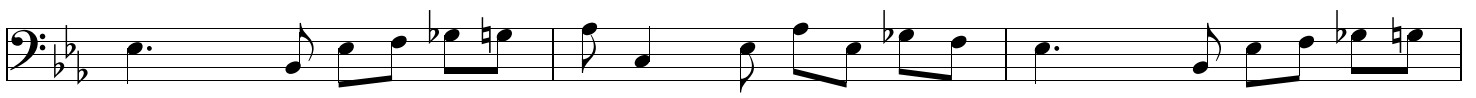

73

74

75

76

77

78

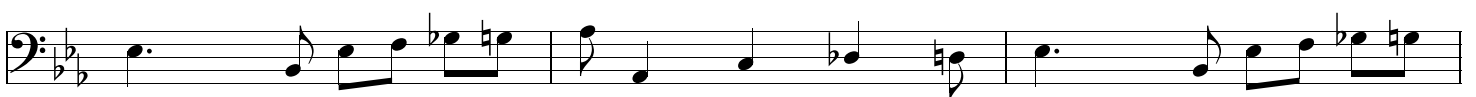

79

Etc Vamp & Fade

