

LIBRARY NUMBER

LEEDS STAGE BAND SERIES

THE OLD PIANO ROLL BLUES

1ST E^b ALTO SAX

RAGTIME TEMPO

Words and Music by
CY COBEN
Arranged by Glenn Osser

SOLI

f (LOUD) *mf (MOD. LOUD)*

A

B

f (LOUD)

C

D

mf (MOD. LOUD)

E

DIXIE COMBO

-2-
1ST ALTO SAX

f (LOUD)

LIBRARY NUMBER

LEEDS STAGE BAND SERIES

THE OLD PIANO ROLL BLUES

3RD E^b ALTO SAX

Words and Music by
CY COBEN
Arranged by Glenn Osser

RAAGTIME TEMPO

-2-
3RD ALTO SAX

E (DIXIE COMBO) 8

F 4 **G** 3 SOLI *f* (LOUD)

H 1

I

J

LIBRARY NUMBER

LEEDS STAGE BAND SERIES

THE OLD PIANO ROLL BLUES

5TH E^b BARITONE SAX

Words and Music by
CY COBEN
Arranged by Glenn Osser

RAGTIME TEMPO

-2-
5TH BARITONE SAX

E (DIXIE COMBO) 8

F 4 **G** 3 *SOLI*
f (LOUD)

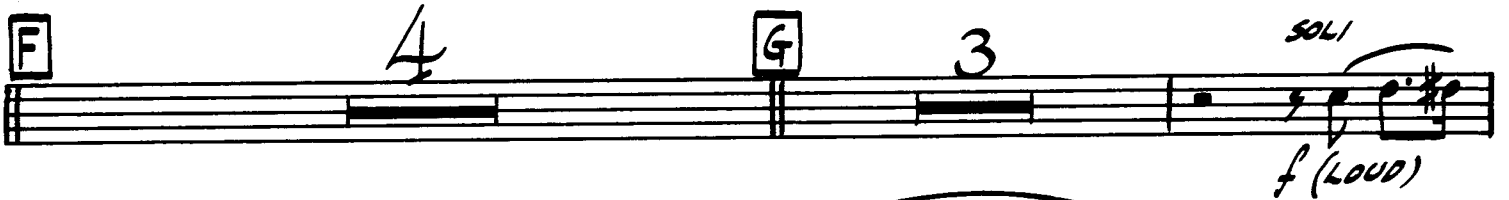

The-be *The-be*

F

F

G

LIBRARY NUMBER

LEEDS STAGE BAND SERIES

THE OLD PIANO ROLL BLUES

STRING BASS

Words and Music by
CY COBEN
Arranged by Glenn Osser

RAGTIME TEMPO

PIZZ

f (LOUD)

A

B

C

D

E DIXIE COMBO

LIBRARY NUMBER

LEEDS STAGE BAND SERIES

THE OLD PIANO ROLL BLUES

DRUMS

Words and Music by
CY COBEN
Arranged by Glenn Osser

ragtime tempo

COW BELL

RIM SHOT

CYM.

f (LOUD)

A

5 6 7 8

B

f (LOUD)

C

5 6 7 8

D

RIM SHOT

E

DIXIE COMBO
WOOD BLOCK

mf (MOD. LOUD)

- 2 -
DRUMS

WOOD BLOCK

F

G

f (LOUD)

f (LOUD)

H

I

J

CHOKE

LIBRARY NUMBER

LEEDS STAGE BAND SERIES

THE OLD PIANO ROLL BLUES

Words and Music by
CY COBEN
Arranged by Glenn Osser

GUITAR

RAGTIME TEMPO

f (LOUD)

A C7 Db7 C7 Gm C7 Db7 C7 F F

C7 F E F G7 C7

B C7 Db9 C9 F D7 *f* (LOUD)

C Bb Bbm F Bb F Eb D7 D7+ D7

C7 Db7 C7 Gm C7 Db7 C7 Gm C7 F

D

E DIXIE COMBO Eb7 E7 Eb7 Ab *mf* (MOD. LOUD)

-2-
GUITAR

E^b7 *A^b G A^b* *B^b7* *E^b7*

F *E^b7 E7 E^b7* *A^b* *F7*

G *B^bm* *D^bm* *A^b D^b A^b D^b* *A^o*

f (LOUD)

E^b7 E9 E^b9 B^bm *E^b7 E9 E^b9* *B^b7 E^b7* *A^b*

f (LOUD)

H *E^b9 D9 E^b9 D9* *E^b9 D9 E^b9 E^o* *A^b* *A^b*

E^b7 *A^b E9 F9* *B^b7* *E^b9*

I *E^b9 D9 E^b9 D9* *E^b9 D9 E^b9 E^b9+* *A^b E^bm6* *F7*

J *B^bm7 A^o B^bm7* *D^bm6* *A^b D^b A^b* *A^o G^bm6 A^o* *E^b7 E9 E^b9*

E^b7 E9 E^b9 *B^b9 E^b9* *B^b9 E^b9* *A^b 1* *E^b9 A^b*

LIBRARY NUMBER

LEEDS STAGE BAND SERIES

THE OLD PIANO ROLL BLUES

PIANO

Words and Music by
CY COBEN
Arranged by Glenn Osser

$\text{♩} = 160$ *RASTIME TEMPO*

- 2 -
PIANO

C

SAX

B^b B^b_m F B^b F E^b D⁷ D⁷⁺ D⁷

BR. SAX TROM.

C⁷ D^{b7} C⁷ G^m C⁷ D^{b7} C⁷ G^{m7} C⁷ F

D

TUTTI

RIM SHOT TPT. - SAX

f *mf*

E

DIXIE COMBO

E^{b7} E⁷ E^{b7} A^b A^b

E^{b7} A^b G A^b B^{b7} E^{b7}

F

Chords: Eb7 E7 Eb7 Ab F7

G

Chords: Bbm Dbm Ab Db Ab Db A⁰

SAX

Chords: Eb7 E9 Eb9 Bbm Eb7 E9 Eb9 Bb7 Eb7 Ab

DR. TUTTI

H

Chords: Eb9 D9 Eb9 D9 Eb9 D9 Eb9 E⁰ Ab Ab

Chords: Ab Eb9 D9 Eb9 E⁰ Ab

BR. SAX TUTTI

I

Chords: E^b9 $D9$ E^b9 $D9$ E^b9 $D9$ E^b9 E^b9+ A^b $E^b m^6$

J

SAX

Chords: $F7$ $B^b m^7$ A^0 $B^b m^7$ $D^b m^6$

BR.

Chords: A^b D^b A^b A^0 $G^b m^6$ A^0 E^b7 $E9$ E^b9

DR.

TUTTI

Chords: E^b7 $E9$ E^b9 B^b9 E^b9

SAX

BR.

CYM.

Chords: B^b9 E^b9 A^b E^b9 A^b

LIBRARY NUMBER

LEEDS STAGE BAND SERIES

THE OLD PIANO ROLL BLUES

2ND B^B TENOR SAX

RAGTIME TEMPO

Words and Music by
CY COBEN
Arranged by Glenn Osser

-2-
2ND TENOR SAX

LIBRARY NUMBER

LEEDS STAGE BAND SERIES

THE OLD PIANO ROLL BLUES

4TH B^b TENOR SAX

Words and Music by
CY COBEN
Arranged by Glenn Osser

RAGTIME TEMPO

-2-
4TH TENOR SAX

E (DIXIE COMBO) 8

F 4 G 3 SOLI

f (LOUD)

H 1

I

J

LEEDS STAGE BAND SERIES

THE OLD PIANO ROLL BLUES

Words and Music by
CY COBEN
Arranged by Glenn Osser

1ST TROMBONE

RAAGTIME TEMPO

f (LOUD)

A

mf (MOD. LOUD)

whis.

B

C

f (LOUD)

f (LOUD)

D

E DIXIE COMBO

mf (MOD. LOUD)

- 2 -
1ST TROMBONE

LIBRARY NUMBER

LEEDS STAGE BAND SERIES

THE OLD PIANO ROLL BLUES

Words and Music by
CY COBEN
Arranged by Glenn Osser

2ND TROMBONE

RAAGTIME TEMPO

f (LOUD)

A

mf (MOD. LOUD)

trills

B

C

f (LOUD)

f (LOUD)

D

-2-
2ND TROMBONE

E (DIXIE COMBO)

8

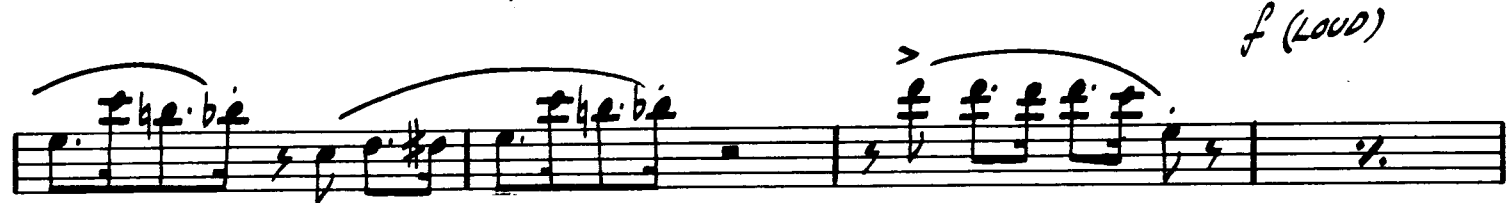
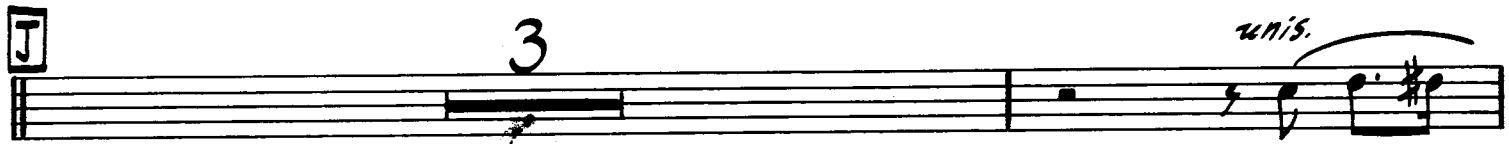
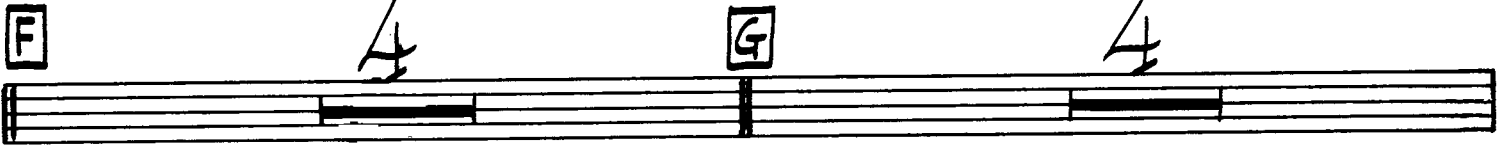
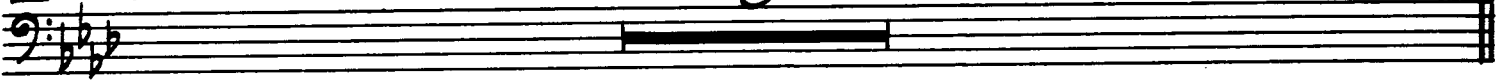

LIBRARY NUMBER

LEEDS STAGE BAND SERIES

THE OLD PIANO ROLL BLUES

3RD TROMBONE

RAGTIME TEMPO

Words and Music by
CY COBEN
Arranged by Glenn Osser

-2-
3RD TROMBONE

(DIXIE COMBO)

8

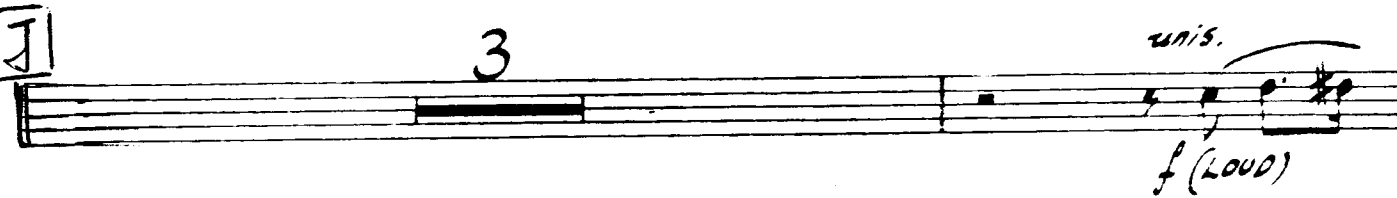
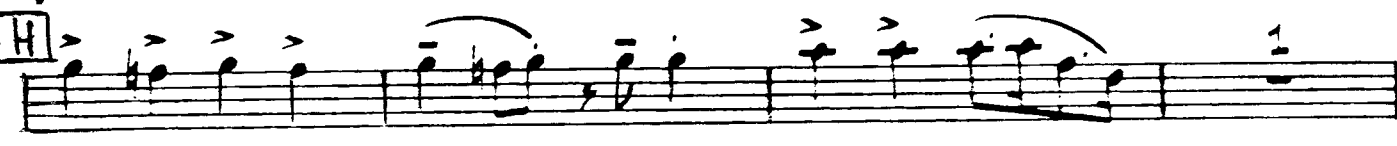
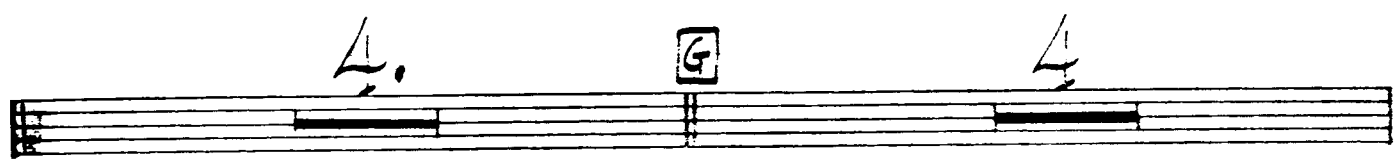
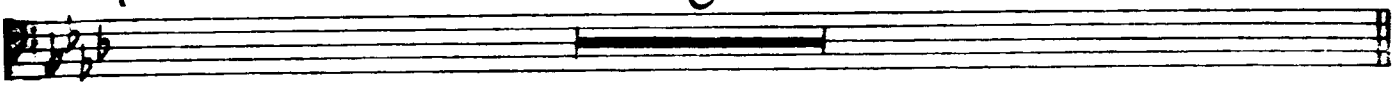

TROMBONE 4

RAZMATEMPO

THE OLD PIANO ROLL BUES

Written by Mark Jackson 2002

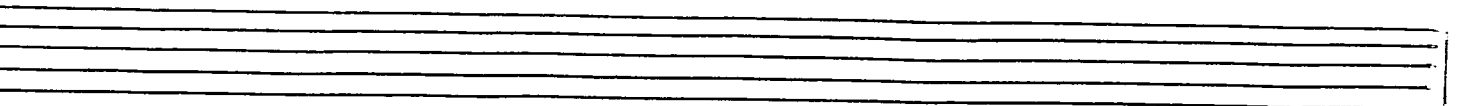
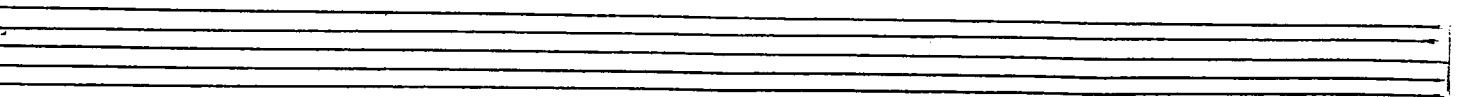
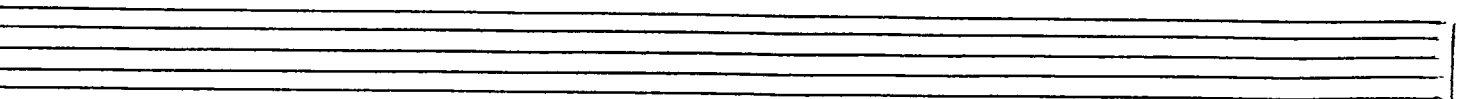
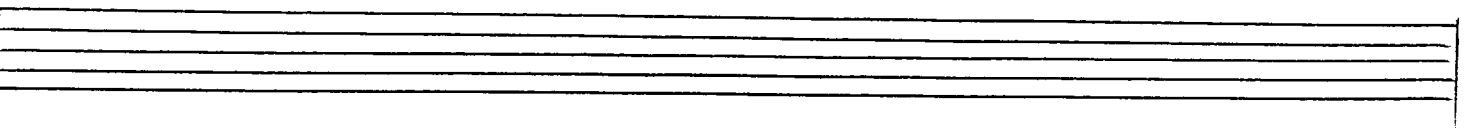
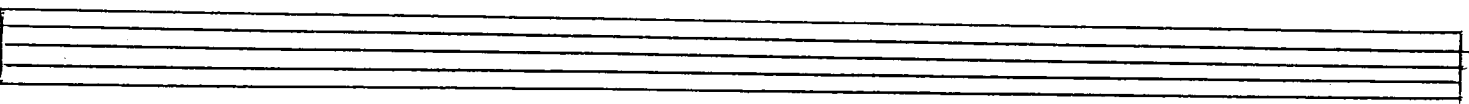
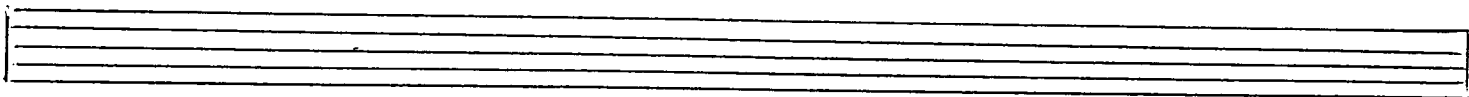
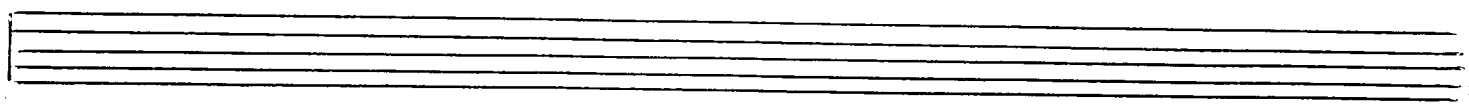
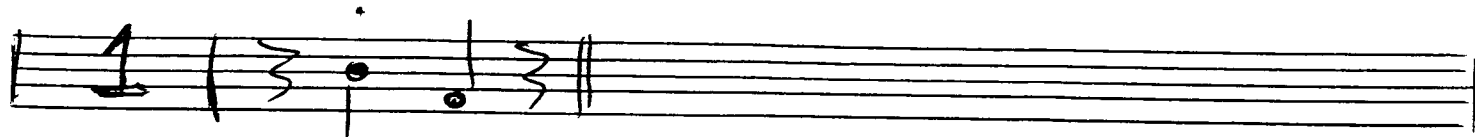

LIBRARY NUMBER

LEEDS STAGE BAND SERIES

THE OLD PIANO ROLL BLUES

1ST B^b TRUMPET

RAGTIME TEMPO

Words and Music by
CY COBEN
Arranged by Glenn Osser

f (LOUD)

A

mf (MOD LOUD)

mf (MOD LOUD)

B

mf (MOD LOUD)

C

mf (MOD LOUD)

mf (MOD LOUD)

D

f (LOUD)

E

mf (MOD LOUD)

-2-
1ST TRUMPET

F

G

f (LOUD)

3

f (LOUD)

H

1

unis.

I

J

3

unis.

f (LOUD)

TUTTI

1

LIBRARY NUMBER

LEEDS STAGE BAND SERIES

THE OLD PIANO ROLL BLUES

2ND B^b TRUMPET

RAGTIME TEMPO

Words and Music by
CY COBEN
Arranged by Glenn Osser

f (LOUD)

A

mf (MOD. LOUD)

unis.

B

f (LOUD)

C

f (LOUD)

f (LOUD)

D

f (LOUD)

-2-
2ND TRUMPET

E (DIXIE COMBO) 8

F 4

G 7

f (LOUD)

H

unis

f (LOUD)

I

J 3

unis.
f (LOUD)

LIBRARY NUMBER

LEEDS STAGE BAND SERIES

THE OLD PIANO ROLL BLUES

Words and Music by
CY COBEN
Arranged by Glenn Osser

3RD B^B TRUMPET

RAGTIME TEMPO

f (LOUD)

A

mf (MOD. LOUD)

mf (MOD. LOUD) *unis.*

B

f (LOUD)

C

f (LOUD)

1 2

D

f (LOUD)

-2-
3RD TRUMPET

E (DIXIE COMBO) 8

F 4

G 7

f (LOUD)

H

unis.

I

J 3

unis.
f (LOUD)