COLLECTION LITOLFF.

No. 850.

Trios Dramatiques

sur les Opéras célèbres

pour

Piano, Violon (ou Flûte) et Violoncelle.

Vol. 2.

LES

TRIOS DRAMATIQUES

POUR

PIANO VIOLON (OU FLÛTE) & VIOLONCELLE

Sur les Opéras Célèbres

PAR

RENAUD de VILBAC & A. LEFORT

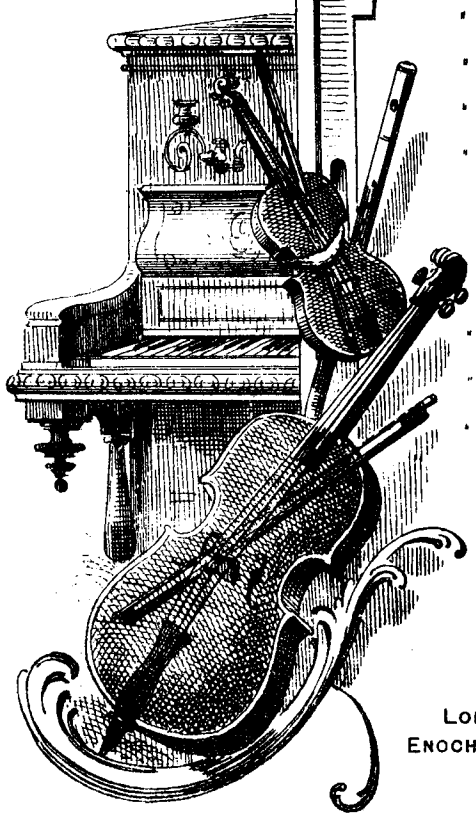

VOL. I.

N°. 1. BELLINI.... Norma.
. 2. ..... La Somnambule.
. 3. DONIZETTI.. L'Elisir d'Amore.
. 4. MÉHUL..... Joseph.
. 5. MOZART..... Don Juan.

VOL. II.

6. MOZART.... La Flûte enchantée.
7. ..... Les Noces de Figaro.
. 8. ROSSINI... Le Barbier de Séville.
. 9. WEBER..... Freischutz.
.10. ..... Obéron.

Propriété de l'Editeur. *Ent. St. Hall.*

Braunschweig:
Henry Litolff's Verlag.

BOSTON & NEW YORK:
ARTHUR P. SCHMIDT.

LONDON:
ENOCH & SONS.

MILANO:
CARISCH & JÄNICHEN.

PARIS:
ENOCH & Cie.

DIE ZAUBERFLÖTE.

(La Flûte enchantée.)

W. A. Mozart.

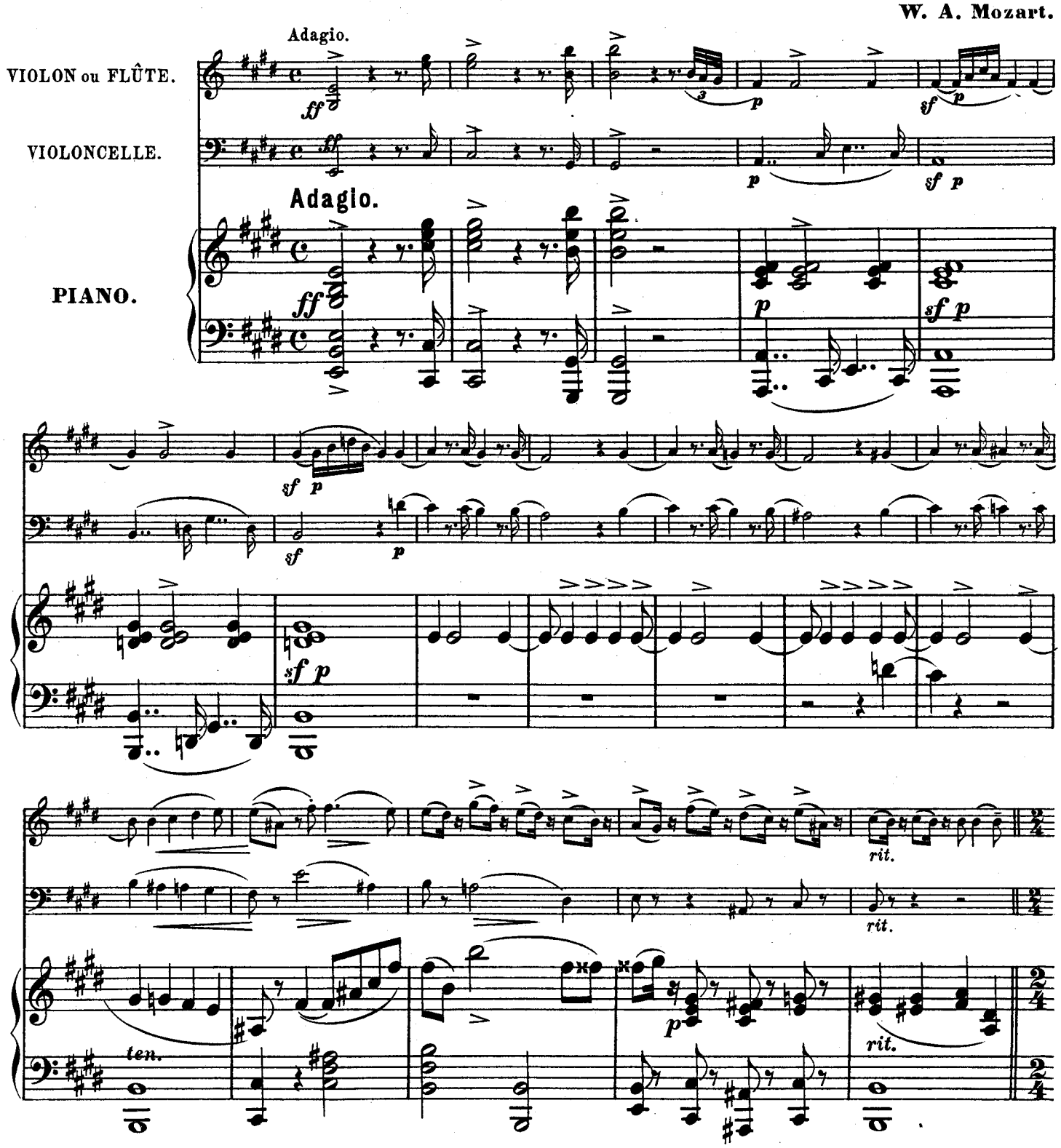

Larghetto.

Larghetto. *cantabile e sostenuto di molto*

p

p

p

Moderato.

pp

pp

Moderato.

mf

p

pp

mf

mf

pp

mf

p

pp

p

dolce

p

espress.

mf

8

8

dolce

sf

rall.

dolce

rall. colla parte

p

sf

colla parte

Allegretto.

pizz.

mf

Allegretto.

arco

f

pizz.

mf

arco

p>

p>

mf

p>

f

p>

f

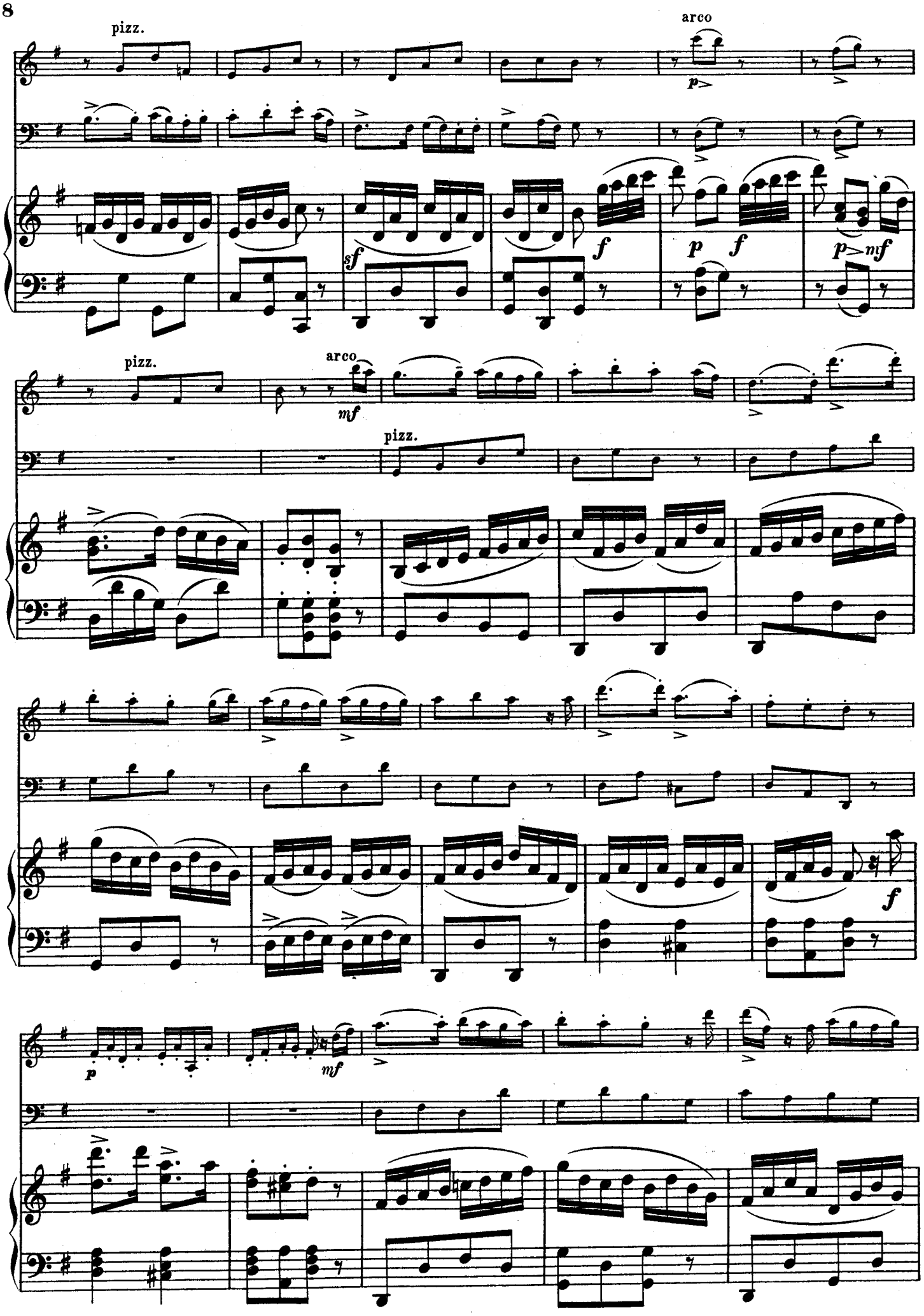
pizz.
arco
p
sf
f
p
f
p
mf
pizz.
arco
mf
pizz.
f
p
mf

arco

pizz.

Allegro agitato.

Allegro agitato.

cresc.

ff

p dolce

cresc.

pp

p

cresc.

ff

dim.

dolce

pp

dolce e rall. poco a poco

dolce e rall. poco a poco

Andante.

Andante.

p

pizz.

dolce

arco

dolce

pizz.

pp

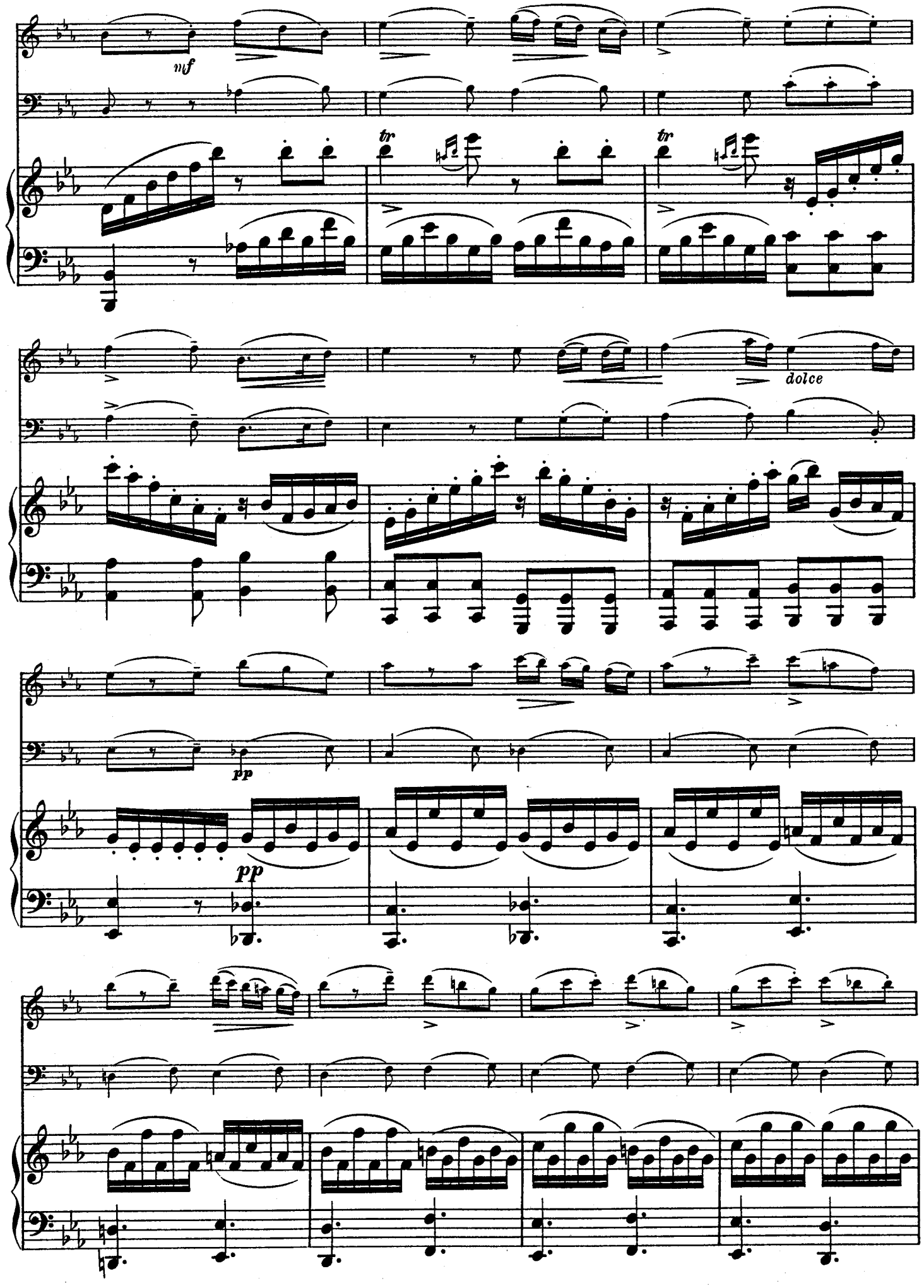
mf
tr
tr
dolce
pp
pp

ff sf sf sf

ff sf sf sf

ff

Allegro.

dolce

dolce

Allegro.

8

leggiero

p

cresc.

cresc.

legg.

pizz.

8

ff

dolce

e sostenuto

dolce e cantabile

arco

dolce e cantabile

8

sempre leggiero e scherzando

8

8

Piu Vivo e con fuoco.

ff

ff

8

Piu Vivo e con fuoco.

8

f

8

f

f

8

f

8

f

Figaro's Hochzeit.

(Les Noces de Figaro.)

W. A. Mozart.

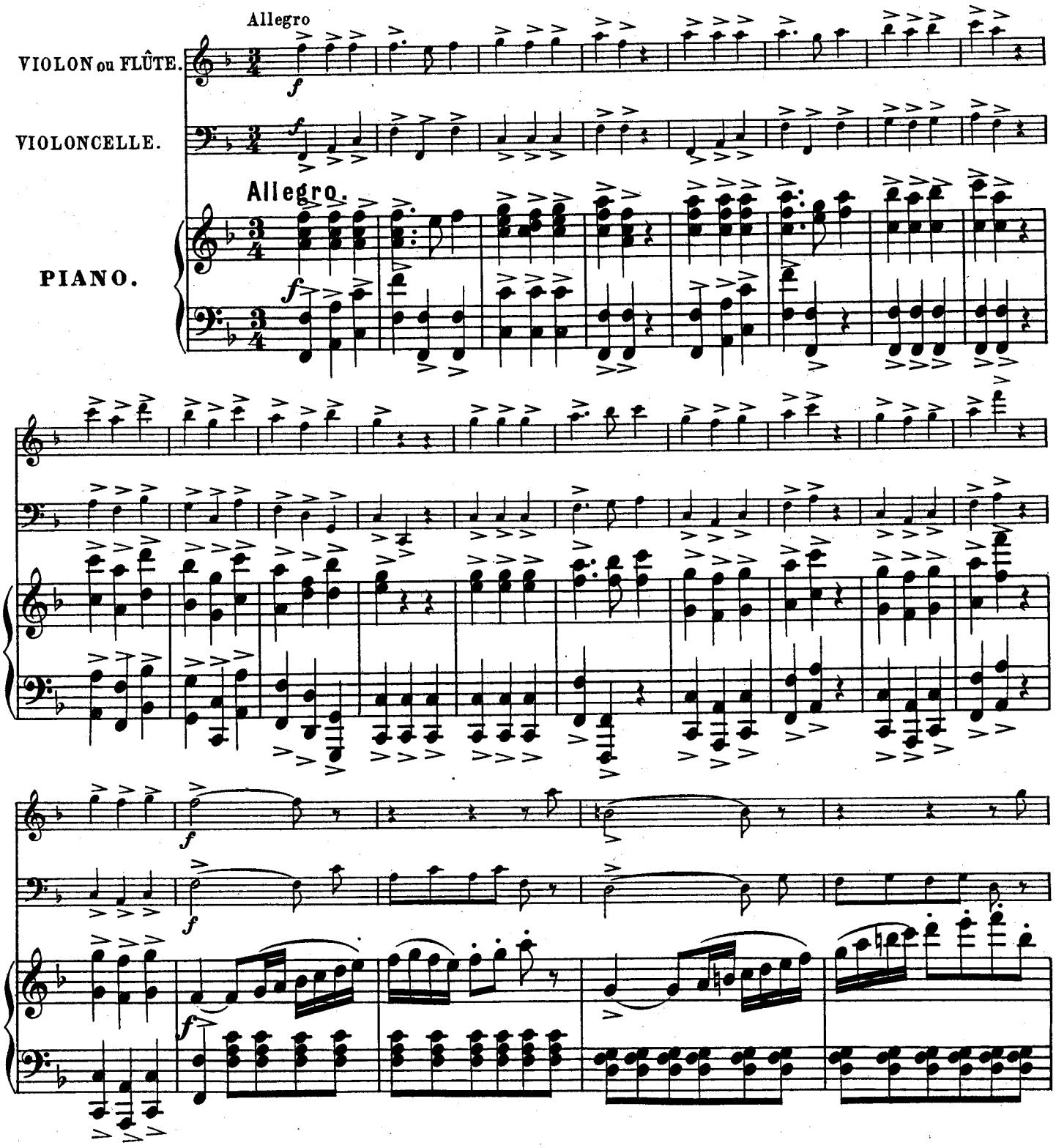

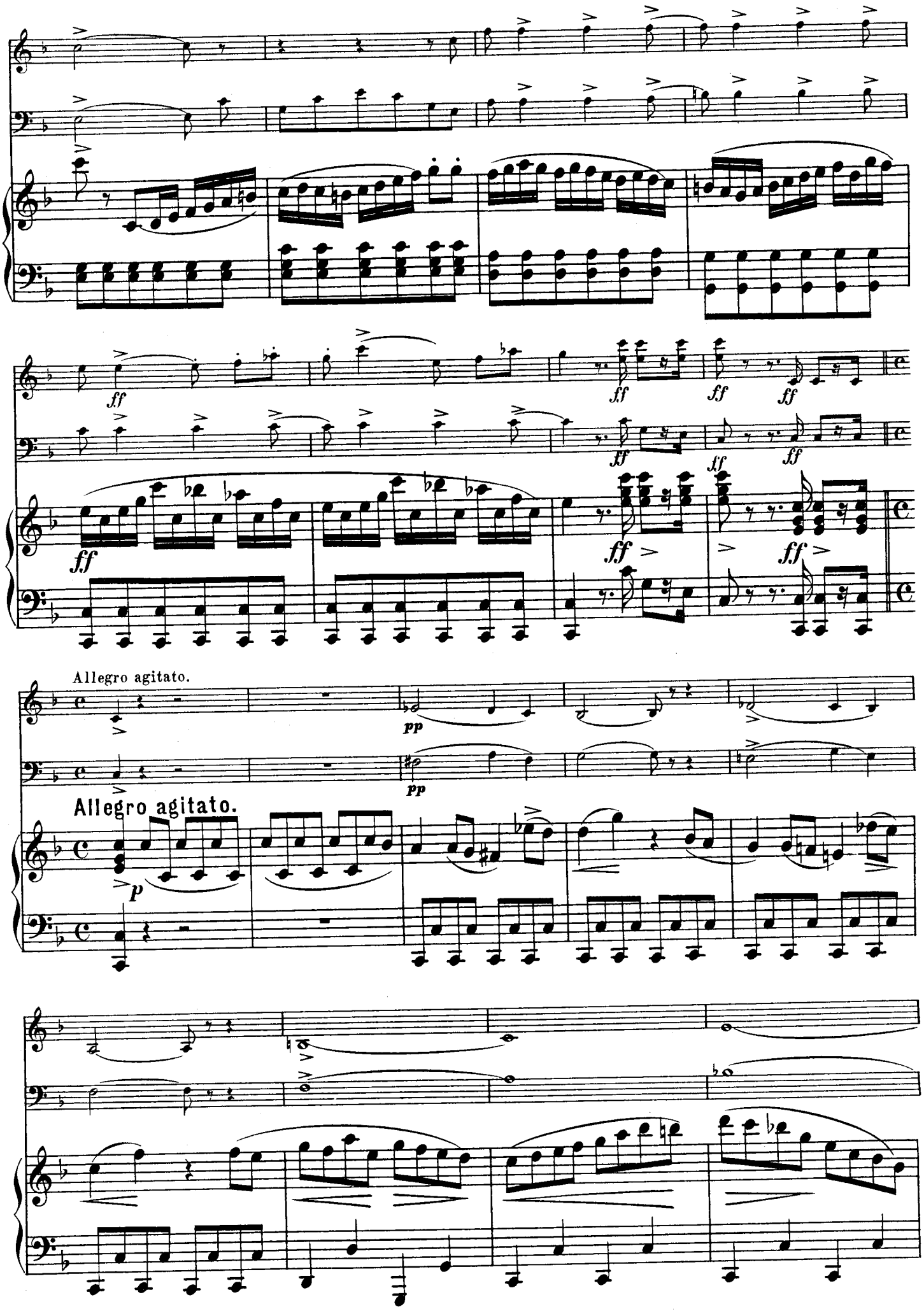
ff
Allegro agitato.
pp
Allegro agitato.
p

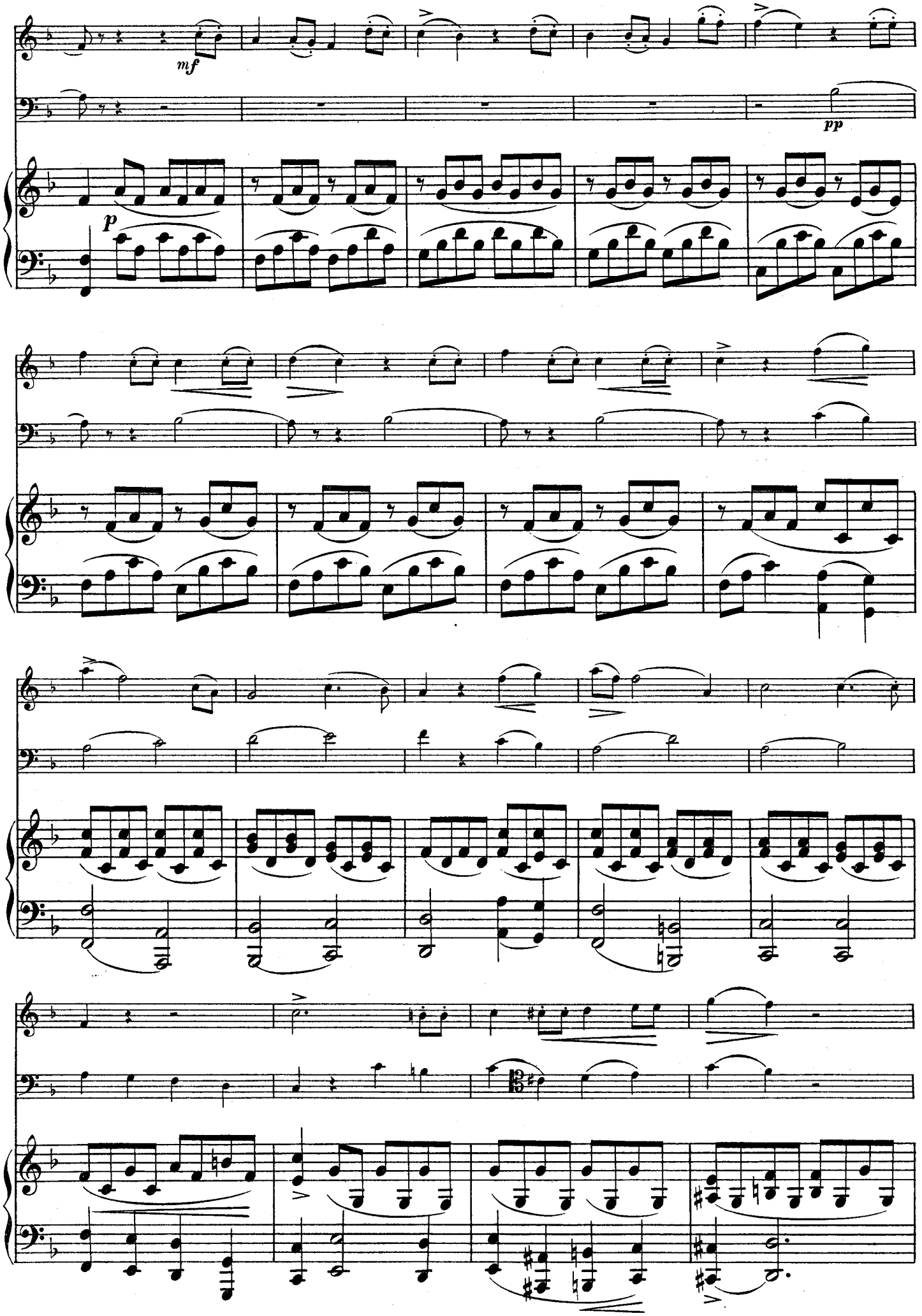
mf
pp
p

f

f

mf

dim.

mf

dolce

dolcissimo e rallentando

pp

rallentando

Andante.

cantabile

Andante.

pp

pp

cresc.

p

pp

dolce

mf

mf

mf

dolce

mf

pp

un poco agitato

un poco agitato

cresc.

f

dolce

riten.

riten.

rit.

a Tempo
cantabile

pp
a Tempo

riten.
a Tempo
Allegretto.

riten.
a Tempo

riten.
pp
a Tempo
pp
Allegretto.
p

Allegro.

Allegro.

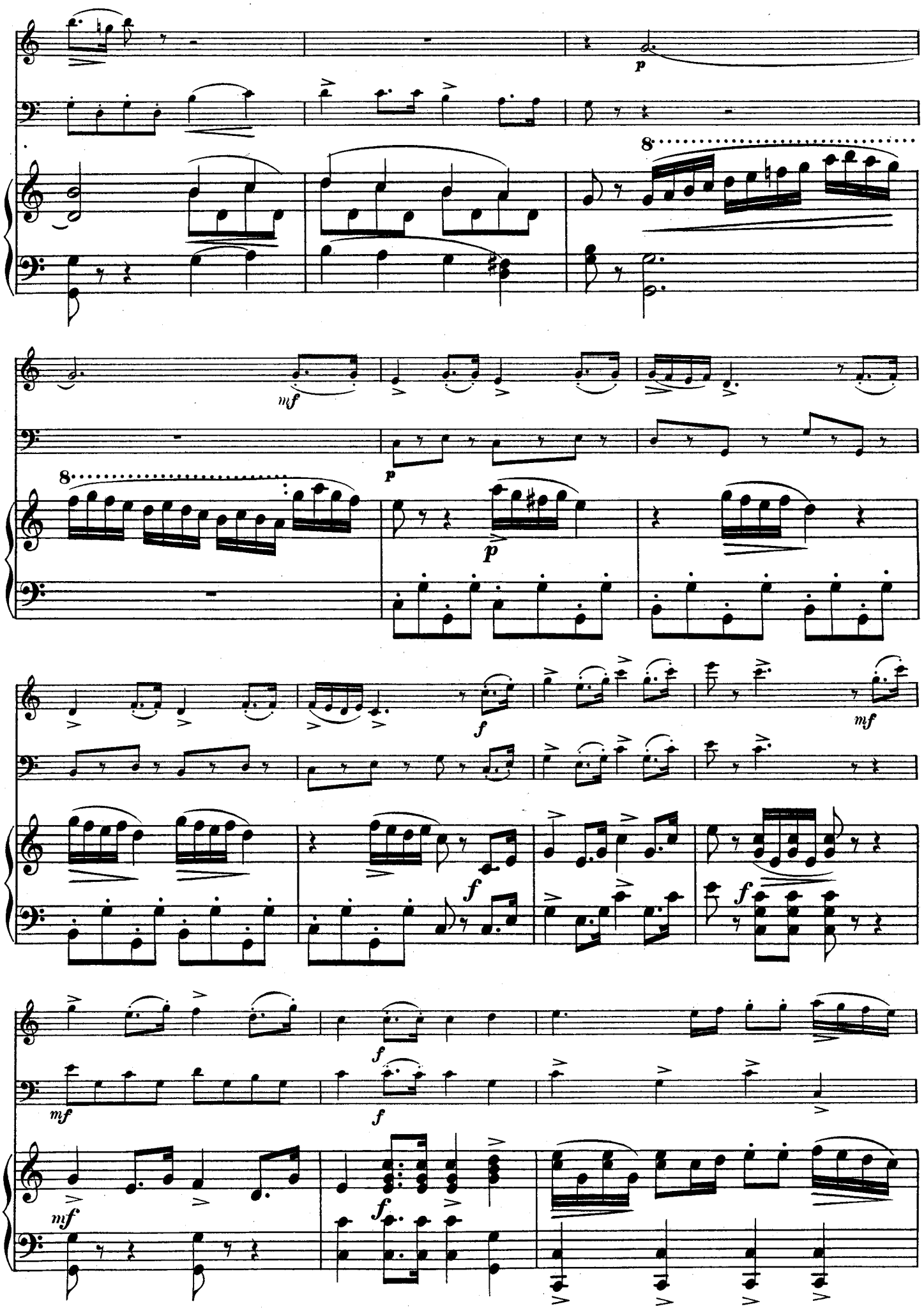
8
mf
p
8
p
f
mf
f
f
mf
f
mf
f

ff

ff

f

f

f

ff

ff

Der Barbier von Sevilla.

(Le Barbier de Séville.)

G. Rossini.

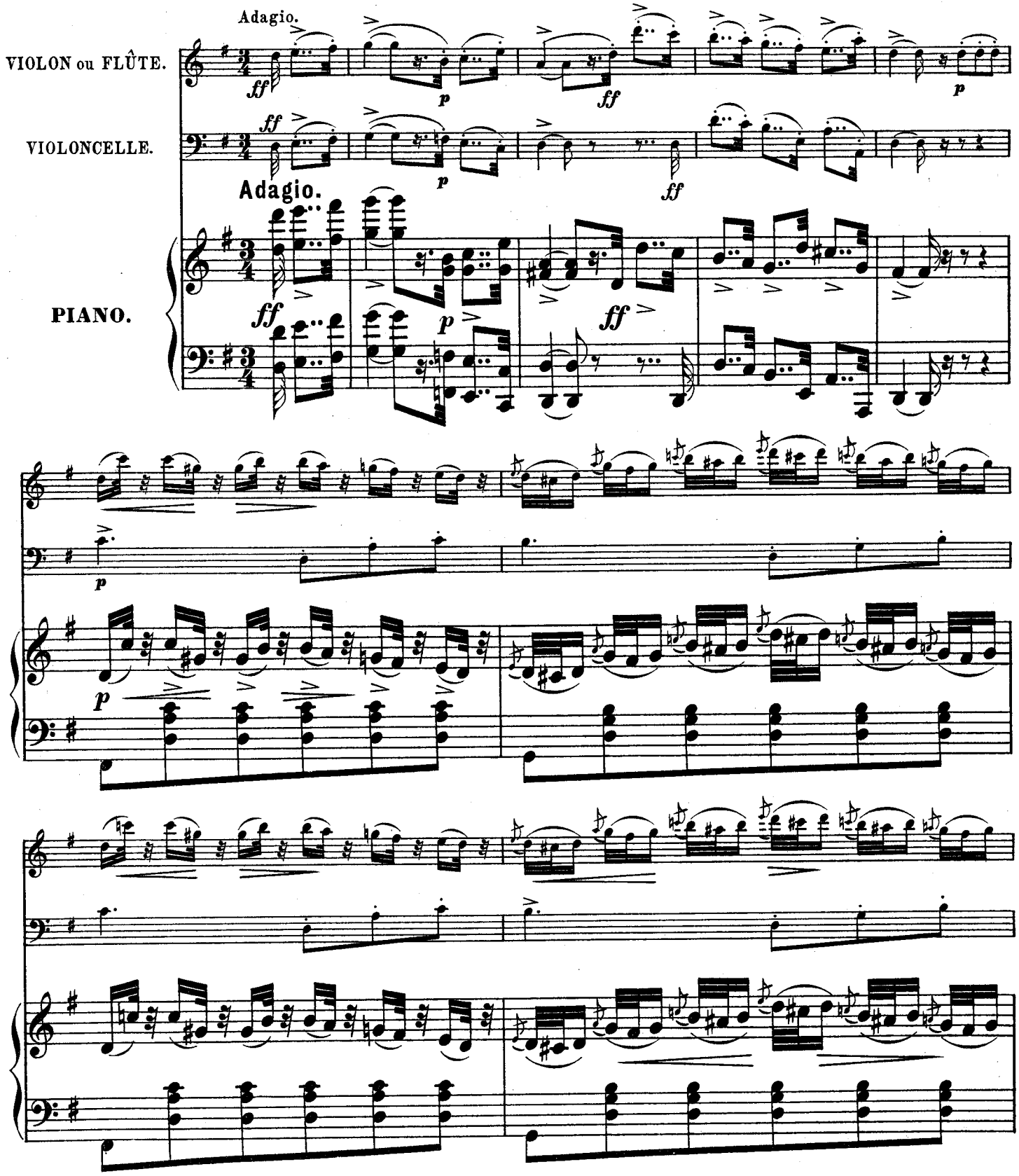

ff p ff cantabile

ff p ff

ff p ff

pizz.

pp

f p f

arco

f

f p f

p

Allegro moderato.

a piacere

Allegro moderato.

a piacere *colla parte* *mf*

p *p*

p

mf

p

sf

sf

pp

pp

f

dim.

sf

un poco piu lento

p

p

f

un poco piu lento

a Tempo

poco piu lento

a Tempo

poco piu lento

a Tempo

mf

a Tempo

p

rit.

Andantino.

rit.

rit.

Andantino.

p

pizz.

cantabile

pp

ppp

8