

Contents

- 1 Ask me now
- 2 Balue Bolivar baluesare (Bolivar blues)
- 2 Bemsha swing
- 3 Bluehawk
- 3 Blue Monk
- 18 Blues five spot (Five spot blues)
- 4 Blue Sphere
- 2 Bolivar blues (Balue Bolivar baluesare)
- 4 Bright Mississippi
- 5 Boo Boo's birthday
- 6 Brake's sake
- Brilliant corners
- 8 Bye-ya
- 9 Children's song (That old man)
- 10 Coming on the Hudson
- 11 Consecutive seconds
- 12 Crepuscule with Nellie
- 13 Criss cross
- 14 Epistrophe
- 15 Eronel
- 16 Evidence (Justice)
- 17 52nd Street theme
- 18 Five spot blues (Blues five spot)
- 19 Four in one
- 18 Friday the 13th
- 18 Functional
- 20 Gallop's gallop
- 21 Green chimneys
- 22 Hackensack (Riff tide, etc)
- 23 Hornin' in
- 24 Humph
- 25 I mean you
- 26 Introspection
- 27 In walked Bud
- 29 Jackie-ing
- 29 Japanese folk song (Koh-joh no tsuki)
- 16 Justice
- 29 Koh-joh no tsuki (Japanese folk song)
- 30 Let's call this
- 31 Let's cool one
- 31 Light blue

32 Little Rootie Tootie

MONK

- 33 Locomotive
- 58 Manganese (We see, Wee see)
- 33 Misterioso (Mysterioso)
- 34 Monk's dream
- 35 Monk's mood
- 36 Monk's point
- 33 Mysterioso (Misterioso)
- 36 North of the sunset
- 37 Nutty
- 38 Off minor
- 39 Oska T.
- 40 Pannonica
- 41 Played twice
- 42 Portrait of an ermite (Reflections)
- 41 Raise four
- 42 Reflections (Portrait of an ermite)
- 43 Rhythm-a-ning
- 22 Riff tide (Hackensack, etc)
- 44 Round lights
- 45 Round about midnight (Round midnight)
- 45 Round midnight (Round about midnight)
- 46 Ruby, my dear
- 47 San Fransisco Holiday (Worry later)
- 48 Shuffle boil
- 49 Sixteen
- 50 Skippy
- 39 Something in blue
- 51 Stuffy turkey
- 52 Straight, no chaser
- 52 Teo
- 9 That old man (Children's song)
- 53 Thelonious
- 54 Think of one
- 55 Trinkle tinkle
- 56 Ugly beauty
- 58 Wee see (We see, Manganese)
- 57 Well you needn't
- 58 We see (Wee see, Manganese)
- 59 Who knows
- 60 Work
- 47 Worry later (San Fransisco Holiday)

THELONIOUS

Ask me now

Medium Slow.

A

Gmi7 C7 F#mi7 B7 Fmi7 Bb7 Emi7 A7 E#mi7 A7#5 F7b5

A7#5, D7 Ddelta Eb7 E#mi7 A7 F7 E7 Eb7 D7

A

Gmi7 C7 F#mi7 B7 Fmi7 Bb7 Emi7 A7 E#mi7 A7#5 F7b5

A7#5, D7 Ddelta Eb7 E#mi7 A7 Ddelta

B

E#mi7 A7b5 Ddelta E#mi7 A7b5 Ddelta

Bmi7 Eb7 Bmi7 Eb7 E#mi7 A7 Ddelta

A

Gmi7 C7 F#mi7 B7 Fmi7 Bb7 Emi7 A7 E#mi7 A7#5 F7b5

A7#5, D7 Ddelta Eb7 E#mi7 A7 Ddelta

Ba-lue Bolivar ba-lue-are

Medium

B^b blues B^b7 E^b7 B^b7

E^b7 A^b7 E^b7

Cm7 F7#5 Cm7 F7#5 B^b7#11

Bemsha Swing

Medium

CΔ Am7 A^bm7 D^b7

FΔ Dm7 D^bm7 G^b7

CΔ Am7 A^bm7 D^b7 CΔ

Bluehawk

Medium Slow

B^b Blues

Blue Hawk

Medium slow.

Blue Sphere

Medium

B^b blues

Bright Mississippi

Medium Fast

Booboo's Birthday.

Medium.

intro piano:

A D^b9 C7 F^b9

G^b7 F^b9 E7^b5 E^b7[#]5 D[#]11 D7^b5

A D^b9 C7 F^b9

G^b7 F^b9 E7^b5 E^b7[#]5 D[#]11 D7^b5

B A^bmi7 D7^b5 G^b7 D^b9 // (D^b9/A^b)

Brake's sake.

Medium fast.

Intro E^b₇ A^b6/E^b E^b₇ A^b6/E^b E^b₇ A^b6/E^b E^b₇ A^b6/E^b

A E^b₇ (E^b₇^{b9} E^b₇⁹ E^b₇^{#9})

A

B A^b₇ D^b₇^{b9} D₇¹³

+ + ♯ ♯ + + ♯ ♯ + ♯ + + ♯ +

A₇¹³ G₇^{b9} C₇^{M,13} E₇ A₇¹³ A₇¹³

A E^b₇ E^b₇ A^b

A^b6/E^b E^b₇ A^b6/E^b E^b₇ A^b6/E^b

Brilliant Corners

1x Slow / 1x Fast.

intro B Δ D $^{\flat}7$

B Δ D $^{\flat}7$ G $^{\flat}7$ F 7

A B Δ D $^{\flat}7$ F $\#7$ B 7 B Δ A $^{\flat}7$ G $^{\flat}7$ B 7

A B Δ D $^{\flat}7$ F $\#7$ B 7 B Δ

B D G 7 C 7 F 7 E $^{\flat}7$ A $^{\flat}$

E $^{\flat}7$ A $^{\flat}$ G $^{\flat}$ F $\#$ B 7 B $^{\flat}5$

A B Δ D $^{\flat}7$ F $\#7$ B 7 B Δ A $^{\flat}7$ G $^{\flat}7$ B 7

A B Δ D $^{\flat}7$ F $\#7$ B 7 B Δ

Bye-ya

Medium, Soul.

[A] $D^{\flat}7,9^{\flat 5}$ $A^{\flat}6$ $D^{\flat}7,9^{\flat 5}$ $A^{\flat}6$

$G^{\flat}7,9$ $A^{\flat}6/A$ $E7^{\flat 5}$ $F7$ $D^{\flat} D E^{\flat}$

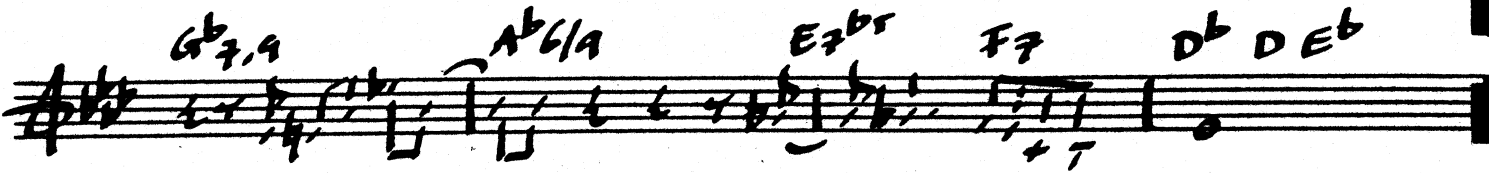

[A] $D^{\flat}7,9^{\flat 5}$ $A^{\flat}6$ $D^{\flat}7,9^{\flat 5}$ $A^{\flat}6$

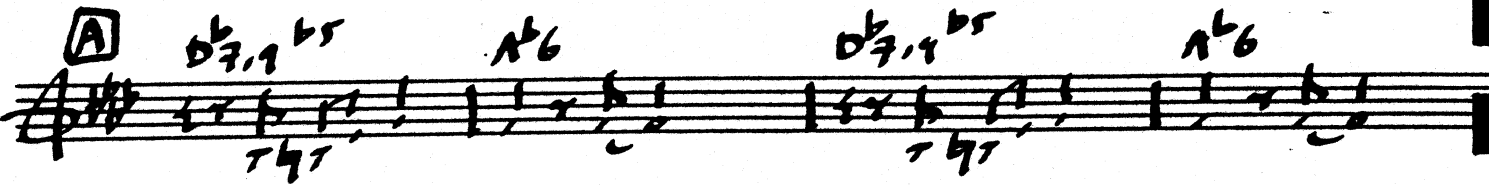

$G^{\flat}7,9$ $A^{\flat}6/A$ $E7^{\flat 5}$ $F7$ $D^{\flat} D E^{\flat}$

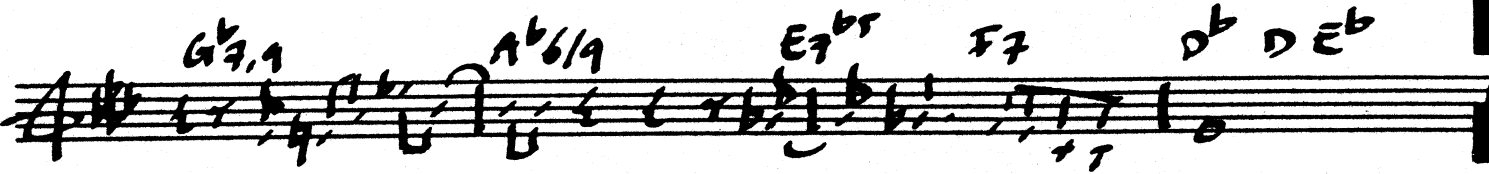

[B] $A^{\flat} \Delta$ $A^{\flat} \Delta$

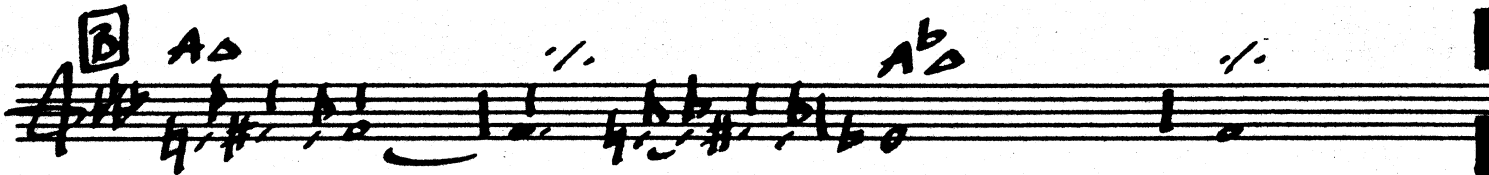

$Bm7,11$ $E7$ $Bm7 E^{\flat}7$ $Am7 D7$

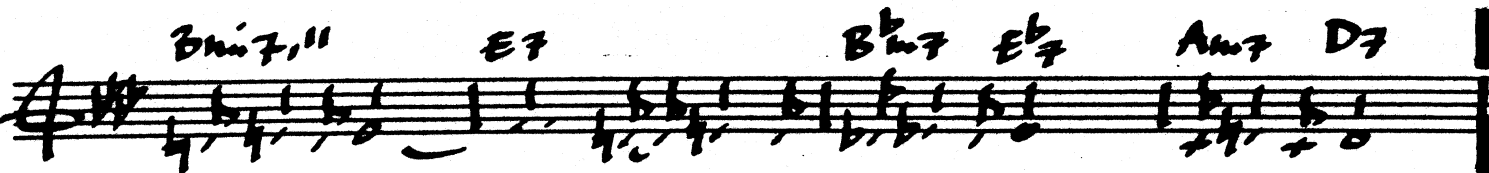

[A] $D^{\flat}7,9^{\flat 5}$ $A^{\flat}6$ $D^{\flat}7,9^{\flat 5}$ $A^{\flat}6$

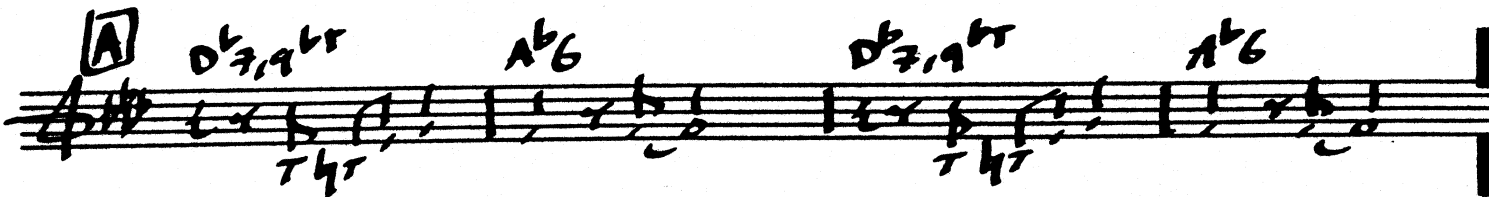

$G^{\flat}7,9$ $A^{\flat}6/A$ $E7^{\flat 5}$ $F7$ $D^{\flat} D E^{\flat}$

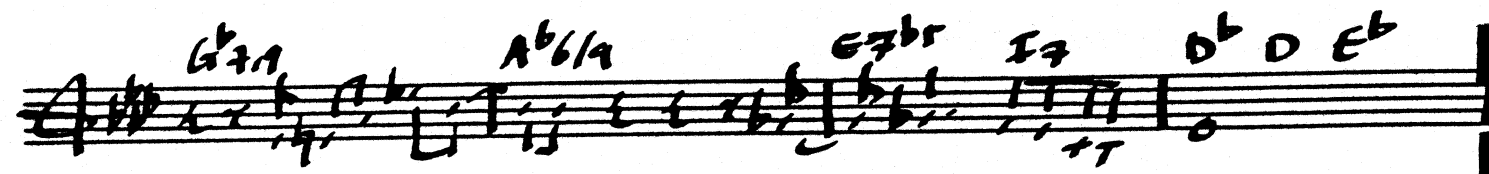

Children's song

Medium Fast.

Coming on the Hudson

Slow.

intro

A Gm7 Am7 Abm7 A0/D^b

Abm9 C7 //

A Gm7 Am7 Abm7 A0/D^b

Abm9 C7 //

B Ebm9 Ab7b9

Cm7/F Am7 Abm7

A Gm7 Am7 Abm7 A0/D^b

Abm9 C7 //

Consecutive Seconds.

Soul.

theme [A]

[A] B^b7

[A] B^b7

[B]

[A] B^b7

Solo's: [F blues] after solo's: only [A]

Crepuscule with the hellie

Slow.

A B_7, B_7^b $E_7^{b9,13}$ A_7^{b9} D_7 G_7^b

C_{mi7} F_7^{b5} B_{mi7} B_{mi7}^b A^b G_7^{b5} B_7

A B_7^b $E_7^{b9,13}$ A_7^{b9} D_7 G_7^b

C_{mi7} F_7^{b5} B_{mi7} B_{mi7}^b A^b G_7^{b5}

B E_7^{b9} A^b B_{mi7} B_{mi7}^b A^b B_{mi7} C_{mi7} D_7^b E_7

F_{mi7} E_7^b B_{mi7} E_7 G_7 A_7^b D_7 D_7 E_7^b G_7 A_7^b A_7 B_7^b B_7

A B_7^b $E_7^{b9,13}$ A_7^{b9} D_7 G_7^b

C_{mi7} F_7^{b5} B_{mi7} B_{mi7}^b A^b G_7^{b5}

last x: d.c. al fine

Crisis Cross

Fant.

A Gm^b 3 Gm7 3 F#7 b10 3 B^b 13

Dm7 G7 b5 F#7 b9

A Gm^b 3 Gm7 3 F#7 b10 3 B^b 13

Dm7 G7 b5 F#7 b9

B Cm7 b1 F7 F#7 b9 B^b 6

Cm7 b1 F7 F#7 b9 B^b 6

A Gm^b 3 Gm7 3 F#7 b10 3 B^b 13

Dm7 G7 b5 F#7 b9

Epitrophy

Medium Fast.

A D7 E^b7

E7 F7

A E7 F7

D7 E^b7

B Gmi6

C7⁹ D7⁹ E^b7⁹

A E7 F7

D7 E^b7

Eronel

Medium Slow.

A G⁶ Am⁷ Bm⁷ E⁷ B^bm⁷ E^b⁷ B^bm⁷ E^b⁷

Am C^bm⁷ F⁷ Am⁷ D⁷ G⁶

A G⁶ Am⁷ Bm⁷ E⁷ B^bm⁷ E^b⁷ B^bm⁷ E^b⁷

Am C^bm⁷ F⁷ Am⁷ D⁷ G⁶

B G⁷ C⁷ F⁷ C⁷ B⁷

C^bm⁷ F⁷ B^bm⁷ E^b⁷ Am⁷ D⁷

A G⁶ Am⁷ Bm⁷ E⁷ B^bm⁷ E^b⁷ B^bm⁷ E^b⁷

Am C^bm⁷ F⁷ Am⁷ D⁷ G⁶

Evidence

Fant.

Fifty second street theme

Fant.

A

C^o Am7 Dm7 G7 C^o Am7 Dm7 G7

C^o Am7 Dm7 G7 C^o C^o Dm7 C^o

A

C^o Am7 Dm7 G7 C^o Am7 Dm7 G7

C^o Am7 Dm7 G7 C^o C^o Dm7 C^o

B

Calt Fall

Dalt Galt

A

optional!

C^o Am7 Dm7 G7 E^b₇ Cm7 Fm7 B^b₇

F#₇ D#m7 G#m7 C#7 C^o C^o Dm7 C^o

Fire Spot blues

Medium.

B^b blues

Friday the 13th

Medium Slow.

Functional

Slow.

B^b blues

Four in One.

medium

[A] E^b G⁷ b⁹, #⁵ C⁷ b⁹, #⁵, 9

F⁷ b⁹ B^b 7¹³ E^b (F⁷ B^b 7)

[A] E^b G⁷ b⁹, #⁵ C⁷ b⁹, #⁵, 9

F⁷ b⁹ B^b 7¹³ E^b

[B] B^b 7¹³ E^b 7 B^b 7¹³ E^b 7 B^b 7¹³ E^b 7 E^b 7

C⁷ 7 F⁷ B⁷ F⁷ B⁷ G⁷ b¹⁰

[A] E^b G⁷ b⁹, #⁵ C⁷ b⁹, #⁵, 9

F⁷ b⁹ B^b 7¹³ E^b

note: Monk plays 1st 8 bars as a intro.

Gallop's Gallop.

medium

[A] $D_7^{b9, b10}$ B^b_{min7} E^b_7 A^b_7 B^b_7 E^b_7

D^b_7 E^b_7 A^b_7 $D^b_7^{b10}$ B_{min7} E_7 B^b_{min7} E^b_7

[A] $D_7^{b9, b10}$ B^b_{min7} E^b_7 A^b_7 B^b_7 E^b_7

D_7 E^b_7 A^b_7 $D^b_7^{b10}$ B_{min7} E_7 B^b_{min7} E^b_7

[B] A^b_7 D^b_7

F_{min7} B^b_{min7} $E^b_7^{b9, \#5}$

[A] $D_7^{b9, b10}$ B^b_{min7} E^b_7 A^b_7 B^b_7 E^b_7

D^b_7 E^b_7 C_{min7} F_7^{b9} $B^b_7^{b9}$ $E^b_7^{b9, \#5}$ A^b_6

Green Chimneys.

Medium fast.

A A^bmi⁷ A^bmi⁶ A^bmi⁵ A^bmi⁶)

A A^bmi

B G^b7 C^b G^b7 C^b

A A^bmi

Hachensack

Fant.

A

F B \flat 7 \flat 5 F D7 \flat 5, \flat 9

Gm7 C7 F Gm7 G \flat 7 \flat 5

A

F B \flat 7 \flat 5 F D7 \flat 5, \flat 9

Gm7 G \flat 7 \flat 5 F

B *improv.*

B \flat 7 B0 F D7

G7 / Gm7 C7 A \flat 7 D \flat 7

A

F B \flat 7 \flat 5 F D7 \flat 5, \flat 9

Gm7 C7 \flat 5 F

Hornin' in.

Medium Fast.

intro

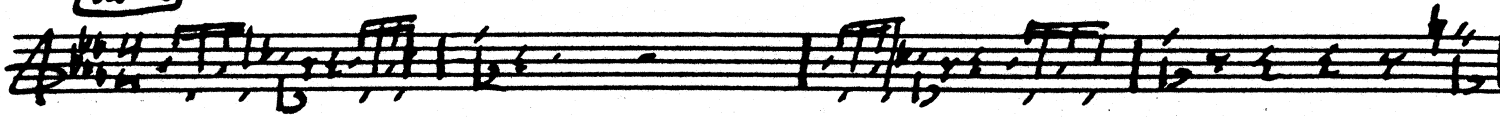

A

A^bmi(CD^b7)* A^bmi#5(G^b7)* F7⁹ B^b7^{b5}

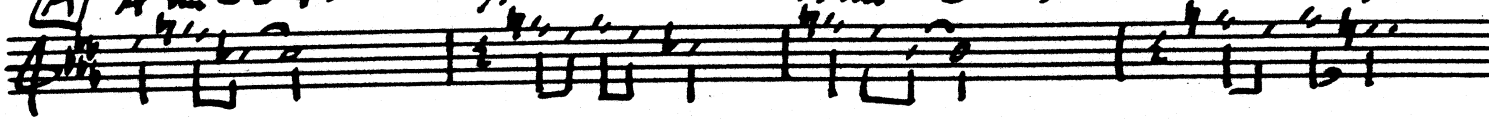

A

A^bmi(CD^b7)* A^bmi#5(G^b7)* F7⁹ B^b7^{b5}

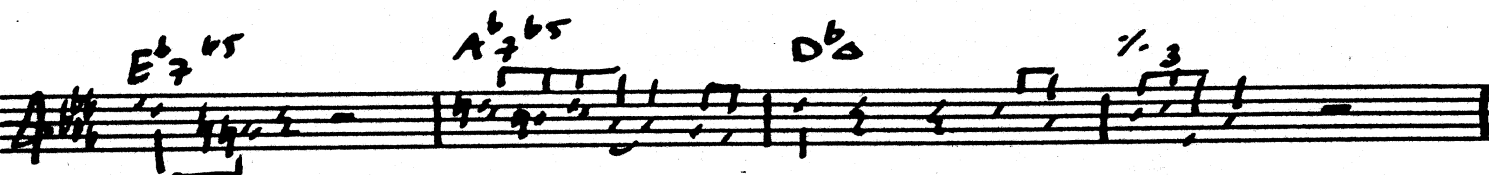

B

D7³ A^bmi⁹₃ D7⁹ E^bmi7

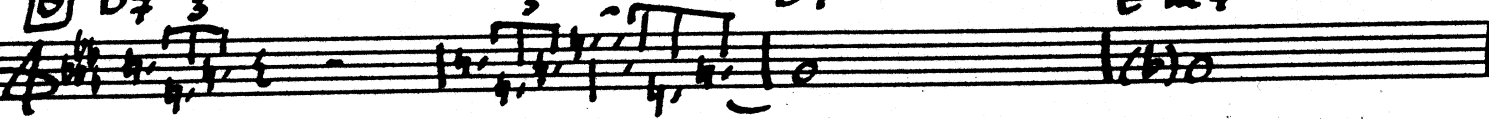

A^bmi⁹₃ D7⁹₃ A^bmi⁹ D7^{#5, #9}

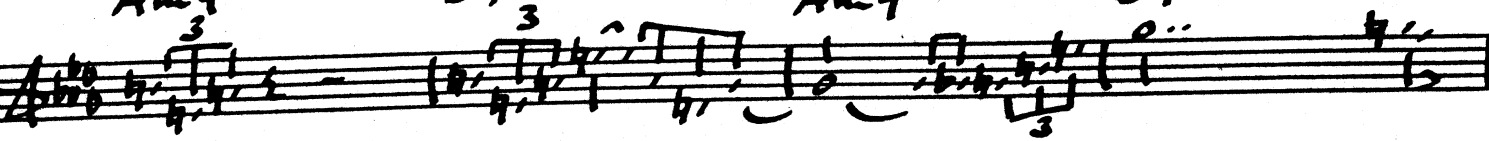

A

A^bmi(CD^b7)* A^bmi#5(G^b7)* F7⁹ B^b7^{b5}

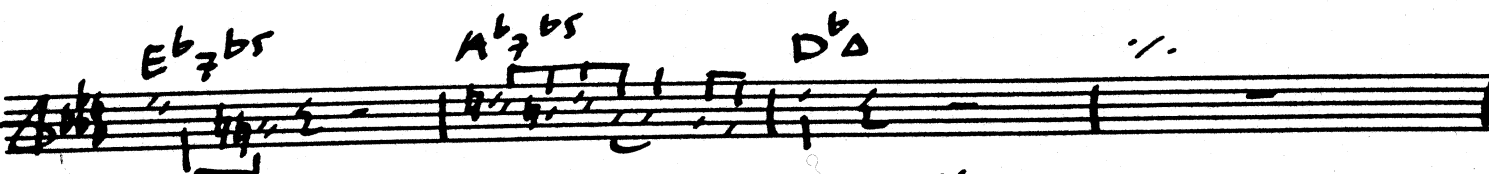
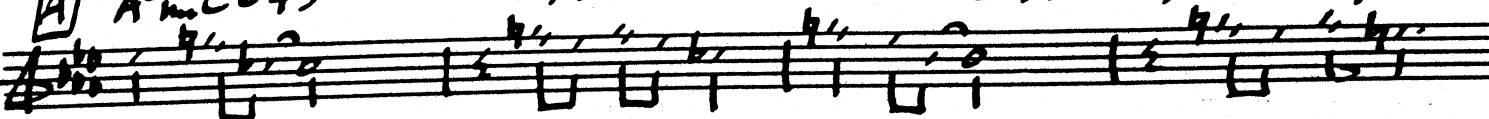

* Optional, at improvisation

Humph

Fant.

[A] C7 B7 B^b7 A7 A^b7 G7 G^b7 F7

B^b7^b5

[A] C7 B7 B^b7 A7 A^b7 G7 G^b7 F7

B^b7^b5

[B] D7^b9 D^b7^b9

C7^b9 B7^b9

[A] C7 B7 B^b7 A7 A^b7 G7 G^b7 F7

B^b7^b5

I mean you

Medium.

Intro

A - F6 // D^b D

F6 // // //

A F6 // D^b D

- F6 // // //

B E^b9 // F6 //

D^b7 // Gm7 G^b7#5

A - F6 // D^b D

- F6 // // // (Solo's = $\frac{4}{4}$ 3)

Interlude + **Coda**

Introspection

Medium Slow.

A Cm7 D^b7(b9) C7(b9) B7 B^bm7 E^b7 A^b_Δ

B^b7 B7 G7(b9) B7 A7(b9) D_Δ D6

A Cm7 D^b7(b9) C7(b9) B7 B^bm7 E^b7 A^b_Δ

B^b7 B7 G7(b9) B7 A7(b9) D_Δ D6

B D^b6 D D^b D

E^b_Δ D_Δ D^b_Δ D6 B7(b9)

A Cm7 D^b7(b9) C7(b9) B7 B^bm7 E^b7 A^b_Δ

B^b7 B7 G7(b9) B7 A7(b9) D_Δ D6

The Walked Bud

Medium.

A Fm/F Fm°/E Fm7/E♭ B♭7/D E♭7/D♭

A♭/C B°/B E♭7/B♭ A7/A A♭6

A Fm/F Fm°/E Fm7/E♭ B♭7/D E♭7/D♭

A♭/C B°/B E♭7/B♭ A7/A A♭6

B Fm7 A♭m7 D♭7

Fm7 A♭m7 D♭7

A Fm/F Fm°/E Fm7/E♭ B♭7/D E♭7/D♭

A♭/C B°/B E♭7/B♭ A7/A A♭6

Jackie-ing

Static 2 feel.

Japanese folk song.

Static.

Let's call this.

Medium.

A Am7 D7

Am7 D7 F7^{b9} E7^{b9} Eb7^{b9} D7^{b9}

A Am7 D7

Am7 D7 F7^{b9} E7^{b9} Eb7^{b9} D7^{b9}

B G7

G7 C7 D7

A Am7 D7

Am7 D7 F7^{b9} E7^{b9} Eb7^{b9} D7^{b9} GΔ

Let's Cool One

Medium Fast.

A Eb Δ Fmi7 Bb7 Eb Fmi7 Gmi7 C7b9

Fmi7 Bb7 Eb C7 Fmi7 Bb7

A Eb Δ Fmi7 Bb7 Eb Fmi7 Gmi7 C7b9

Fmi7 Bb7 Eb

B Bbmi7 Eb7 Ab Δ

Cmi7 F7 Fmi7 Bb7

A Eb Δ Fmi7 Bb7 Eb Fmi7 Gmi7 C7b9

Fmi7 Bb7 Eb

Light Blue

F Δ F7 Gb7 F Δ Eb7 E7

C Δ D7 Db7

Little rustic tootie

Fant.

A $A\flat_7 \#11, b10$

A $A\flat_7 \#11, b10$

B $A_7^{\flat 9}$ $F\sharp B_7$ $D\flat_7$

B_7 $F\sharp m_7$ $B\flat_7$ $D\flat_7^{\sharp 9}$ $G\flat_7$ B_7 $E_7^{\flat 9}$

A $A\flat_7 \#11, b10$

Locomotive

Medium Fast

A Eb Cm9 // // Eb

A Eb Cm9 // // Eb

B Bm7 Eb7 // // Em7 A7b5

Bm7 Eb7 // // G7 F7 b9 B7b5

A Eb Cm7 // // Eb

Missionary

melic 8 h medium (slow)

intro Bbb Cm7 Dm7 Cm7 Bbb

Bb blues Bbb Cm7 Dm7 Cm7 Ebb Fm7 Gm7 Fm7 Bbb Cm7 Dm7 Cm7

Ebb Fm7 Gm7 Fm7 // Bbb Cm7 Dm7 Cm7 Bbb Cm7 Dm7 Dm7

Cm7 F9 Cm7 F9 Bbb Cm7 Dm7 Cm7 Bbb

Moon's Dream

Medium.

A C^o F7 B^b₇b^s C^o F7 B^b₇b^s

- C^o F7 Bm7 B^b₇b^s A⁷b^s A^b₇b^s G⁷b^s

A C^o F7 B^b₇b^s C^o F7 B^b₇b^s

C^o F7 Bm7 B^b₇b^s A⁷b^s A^b₇b^s G⁷b^s

B C C⁷b⁹ Gm7

D^b C⁷b⁹ D^b C⁷b⁹ D^b C⁷b⁹ D^b C

A C^o F7 B^b₇b^s C^o F7 B^b₇b^s

C^o F7 Bm7 B^b₇b^s A⁷b^s A^b₇b^s G⁷b^s

Mouch's Mood

Slow.

A Fm7 B \flat 7 C Δ Dm7 G7 \flat 5 D Δ C B

B \flat 7 \flat 9 A7 \flat 9 E7 \flat 9 E \flat 7 \sharp 9 Am7/D Bm7/E Dm7 B \flat 7

A Fm7 B \flat 7 C Δ Dm7 G7 \flat 5 D Δ C B

B \flat 7 \flat 9 A7 \flat 9 E7 \flat 9 E \flat 7 \sharp 9 A \flat 7 \sharp 5 G7 D Δ

B Gm7/C C7 \flat 9 Gm7/C F \sharp m7 B7 \flat 9 E Δ

Am7 \flat 5 A \flat 7 Dm7 A Δ Am7 \flat 5 F7 \flat 5 Fm7 E \flat m7 Dm7 B \flat 7 \flat 9

A Fm7 B \flat 7 C Δ Dm7 G7 \flat 5 D Δ C B

B \flat 7 \flat 9 A7 \flat 9 E7 \flat 9 E \flat 7 \sharp 9 A \flat 7 \sharp 5 G7 D Δ

Mouk's point.

Medium.

B^b Blues.

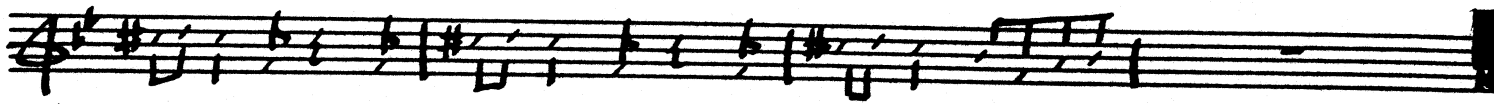
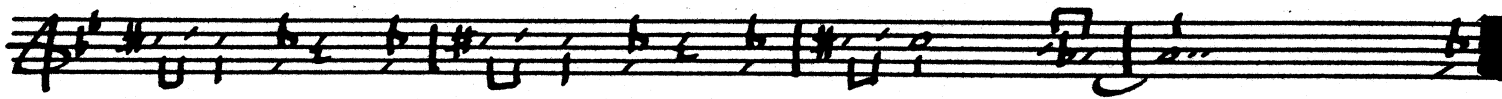
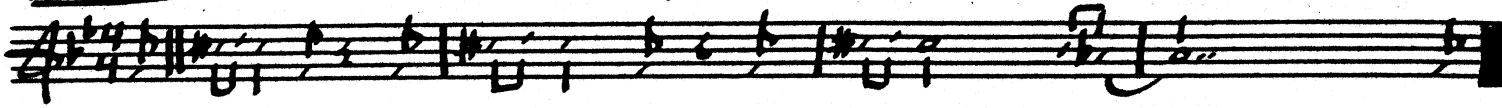

North of the sunset.

Medium.

B^b Blues.

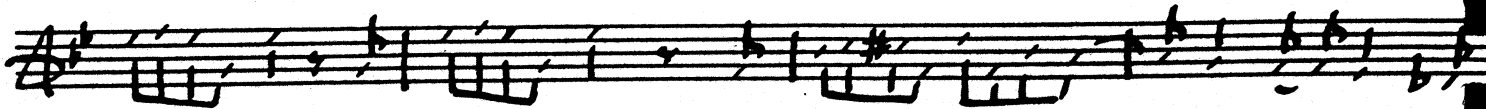
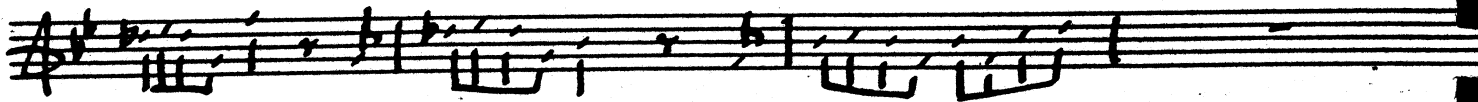
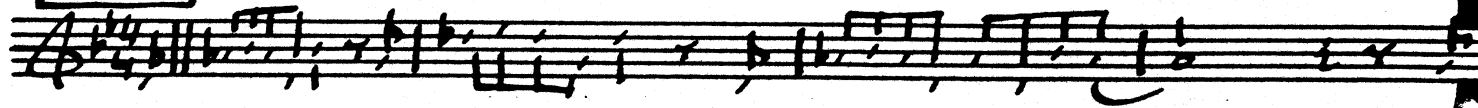

hurry

Medium Fast.

A B \flat Gmi7 Cm7 F7

B \flat Gmi7 Gmi7 B7

A B \flat Gmi7 Cm7 F7

B \flat Gmi7 C7 G \flat 7

B E \flat Cm7 Fmi7 B \flat 7

E \flat Cm7 Gmi7 B7

A B \flat Gmi7 Cm7 F7

B \flat (Gmi7 Gmi7 B7)

Off minor

Fant.

[A] Gmb D7 F# Bm7 Bb Eb D

Gmb Bb7b9 D°

[A] Gmb D7 F#7 Bm7 Bb7 Eb D7

Gmb Bb7b9 D°

[B] D° D7 Bb7 Eb7 Bm7 E7b9

Em A Am D° D7b9

[A] Gmb D7 F#7 Bm7 Bb Eb D7

Gmb Bb7b9 D°

Osha T.

medium

Something in Blue.

Slow

Pannonica

Str.

intro C Δ L+ L+ E Δ m Δ A Δ 7

Dm7 E Δ m Δ D Δ B Δ 7 E Δ E Δ 7

A C Δ E Δ m Δ Dm7 B Δ 7 E Δ E Δ 7

A Δ m7 D Δ 7 G Δ F Δ 7#5 E Δ m7 A Δ 7 G7 D Δ

A C Δ E Δ m Δ Dm7 B Δ 7 E Δ E Δ 7

A Δ m7 D Δ 7 G Δ F Δ 7#5 E Δ m7 A Δ 7 G7 D Δ

B Gm7 C7#5 Cm7 F7 F#7 Bb

Dm7 G7#5 C Δ Gm7 C7#5 Bm7 E7 A7#5 D7 G7

A C Δ E Δ m7 A Δ 7 Dm7 B Δ 7 E Δ E Δ 7 A Δ m7 D Δ 7

G Δ F Δ 7#5 E Δ m7 A Δ 7 G7 D Δ Dm7 G7 D Δ

Played Twice

Medium Fast.

Raise four.

medium fast.

Reflections

Medium slow.

A A^b G^b F^b E₇ B^b7/E^b E^b7^b9 A^b B^b7 B^b7 C^b7 F₇

B^bmi B^bmi7 E^b7/A A^b3 Fmi7 B^bmi7 E^b7

A A^b G^b F^b E₇ B^b7/E^b E^b7^b9 A^b B^b7 B^b7 C^b7 F₇

B^bmi B^bmi7 E^b7/A A^b3 Fmi7 G^bmi7 B^b7^b5

B B^bmi7 E^b7 A^bmi7 D^b G^b C^b G^b Fmi

B^b7 Fmi7 B^b7 B^bmi7 B^bmi7 A^b

A A^b G^b F^b E₇ B^b7/E^b E^b7^b9 A^b B^b7 B^b7 C^b7 F₇

B^bmi B^bmi7 E^b7/A A^b3 D^b7 A^b

Rhythm-a-ting

Fant.

[A] B^b E^b B^b F⁷

B^b B^b 7 b⁵ A A A

[A] B^b E^b B^b F⁷

B^b B^b 7 b⁵ A A A

[B] D⁷ G⁷

C⁷ b⁵ F⁷ b⁵

[A] B^b E^b B^b F⁷

B^b B^b 7 b⁵ A A A

Round lights.

slow.

'Round Midnight

Medium (Slow)

Intro

A

A

B

A

Ruby, my dear

Slow.

A Fmaj7 B^b7 E^bΔ B^bΔ/G⁺ C7 FΔ

B^bm7 E^b7 A^bΔ B^bm7 A B^b7 B^b

A Fmaj7 B^b7 E^bΔ B^bΔ/G⁺ C7 FΔ

B^bm7 E^b7 A^bΔ B^bm7 A B^bm7 B^b B^b

B AΔ Bm7 E7 AΔ B^b G7 B^b

Cm7 D7 E^bm7 A^b E^bΔ

A Fmaj7 B^b7 E^bΔ B^bΔ/G⁺ C7 FΔ

B^bm7 E^b7 A^bΔ B^bm7 B^b F#Δ

San Francisco Holiday

medium fast.

A A ϕ D7^{b9} G ϕ C7^{b9} F ϕ B^b7^{b9} E^b6 B^b7

A ϕ D7^{b9} G ϕ C7^{b9} F ϕ B^b7^{b9} B^b7^{b5}

A A ϕ D7^{b9} G ϕ C7^{b9} F ϕ B^b7^{b9} E^b6 B^b7

A ϕ D7^{b9} G ϕ C7^{b9} F ϕ B^b7^{b9} B^b7^{b5} E^b6 9

B C ϕ F7^{b9}

C ϕ F7^{b9}

A A ϕ D7^{b9} G ϕ C7^{b9} F ϕ B^b7^{b9} E^b6 B^b7

A ϕ D7^{b9} G ϕ C7^{b9} F ϕ B^b7^{b9} E^b6 (E^b6 #11) optional

Shuffle Boil

Medium Fast

intro F

A F

A

B F7 Bb7 A7

Dm7 (7) (7) T D. Guit (7) (T)

A F (T)

Sixteen.

Medium fast.

A

Chord symbols: E^b , $Gmi7^{13}$, $C7\#9, b9$, $F7^{b9}$, B^b7^{b9} , E^b6

A

Chord symbols: E^b , $Gmi7^{13}$, $C7\#9, b9$, $F7^{b9}$, B^b7^{b9} , E^b6

B

Chord symbols: $Bmi7$, E^b7 , A^b6 , $A^b7\#11$, $D^b7^{b9, \#9}$

A

Chord symbols: E^b , $Gmi7$, $C7\#9, b9$, $F7^{b9}$, B^b7^{b9} , E^b6

Slippy

Fast.

A D₉ G₇^{#5, #9} C₇^{#5, b9} F₇^{#5} B₇ A₇ A₇^b G₇^{#5}.

G₇^b F₇^{#5} B₇ A₇ A₇^b^{#5} G₇^{#5}

B F₇^{#5} F₇^{b5} E₇^{b5} E₇^{b5} A₇^b G₇^{b5} G₇^{b5} F₇^{b5}

B₇^b A₇^b A₇^b F₇^{#5} B₇ E₇^{b5, b9} A₇^{b5, b9}

A D₉ G₇^{#5, #9} C₇ F₇^{#5} B₇ A₇ A₇^b G₇^{#5}

G₇^b F₇^{#5} B₇ A₇ A₇^b D₇^{#5} G₇^b

C D₇ C₇ B₇ B₇ A₇ A₇^b G₇ G₇^b B₇^{b5} B₇^{b5} A₇^{#5} A₇^b G₇^{#5} G₇^{b5} F₇^{b5} E₇^{b5}

B₇^{b5} E₇^{b5}^{#5} A₇^b

Stuffy Turkey.

Medium fast.

A C₊ Am⁷ Dm⁷ G⁷ Em⁷ Am⁷ Dm⁷ G⁷

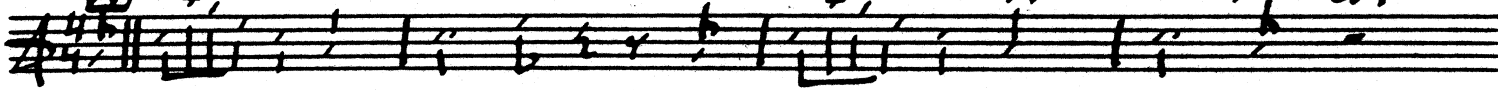

C₊ C⁷/E F⁷ F[#] C₊ /

A C₊ Am⁷ Dm⁷ G⁷ Em⁷ Am⁷ Dm⁷ G⁷

C₊ C⁷/E F⁷ F[#] C₊ /

B C⁷sm⁴ b_L / b_L / b_L / b_L /

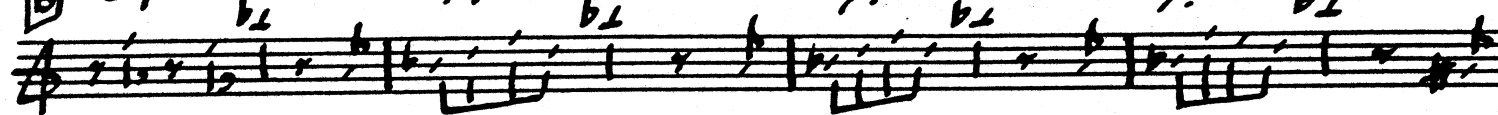

B⁷ + / C⁷sm⁴ b_L /

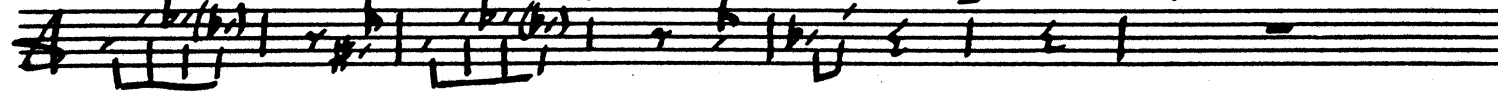

A C₊ Am⁷ Dm⁷ G⁷ C₊ Am⁷ Dm⁷ G⁷

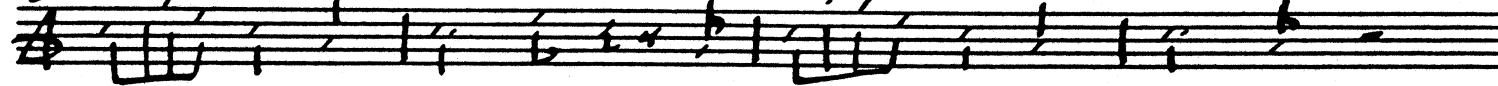

C₊ C⁷/E F⁷ F[#] C₊ /

Straight no chase

Fant.

B^b blues

Tco

Medium Fast.

intro

A

B^bmi^Δ C[♭] (F₇^{♯5}) B^bmi^Δ C[♭] (F₇^{♯5})

G[♭]mi⁷

C[♭] F₇^{♯5} B^bmi^Δ D[♭]_{7,13} C[♭] F₇

B

E[♭]mi⁷

F₇^{♭9}

E[♭]mi⁷

F₇^{♭9}

E[♭]mi⁷

F₇^{♭9}

G[♭]₇^{♭9}

F₇^{♭9}

A

B^bmi^Δ

C[♭] (F₇^{♯5})

B^bmi^Δ

C[♭] (F₇^{♯5})

G[♭]mi⁷

C[♭] F₇^{♯5}

B^bmi^Δ

D[♭]_{7,13} C[♭] F₇

Thelonious

Medium Fast.

A B^b₉ A^b₉ G^b₇ F₇ E₇^{b9} E^b₇ D₇^{#9} D^b₉¹³

C₇ D^b₉¹³ C^{mi7} G^b₇ F₇ B^b₉ E^b_{9,11,13} C^o F₇

A B^b₉ A^b₉ G^b₇ F₇ E₇^{b9} E^b₇ D₇^{#9} D^b₉¹³

C₇ D^b₉¹³ C^{mi7} G^b₇ F₇ B^b₉ E^b_{9,11,13} C^o F₇

B C^{mi7} F₇ F₇ D₇^{b13} E^b_{mi7} A^b₇ D^b₉

D^b₉ A^b₇ D^b₇ C₇^{#11} C^{mi7} F₇

A B^b₉ A^b₉ G^b₇ F₇ E₇^{b9} E^b₇ D₇^{#9} D^b₉¹³ C₇ D^b₉¹³

C^{mi7} G^b₇ F₇ B^b₉ E^b_{9,11,13} C^o F₇ C^{mi7} F₇ B^b₉

Think of One

Medium.

[A] F7 B7^{bs} D7^{no} E7^b9 A^b7 D^b7 C7^{no}

F7 B7^{bs} D7^{no} E7^b9 F7^{bs} 3 3 3

[A] F7 B7^{bs} D7^{no} E7^b9 A^b7 D^b7 C7^{no}

F7 B7^{bs} D7^{no} E7^b9 F7^{bs} 3 3 3

[B] F7 B^b7 G7.9

D^b7 D^b C B B^b A C7^{bs}

[A] F7 B7^{bs} D7^{no} E7^b9 A^b7 D^b7 C7^{no}

F7 B7^{bs} D7^{no} E7^b9 F7^{bs} 3 3 3

Trinkle Tinkle

Fant.

A $B^b m7$ $E^b \Delta$ $A7$ A^b7 $D^b7 \#5$

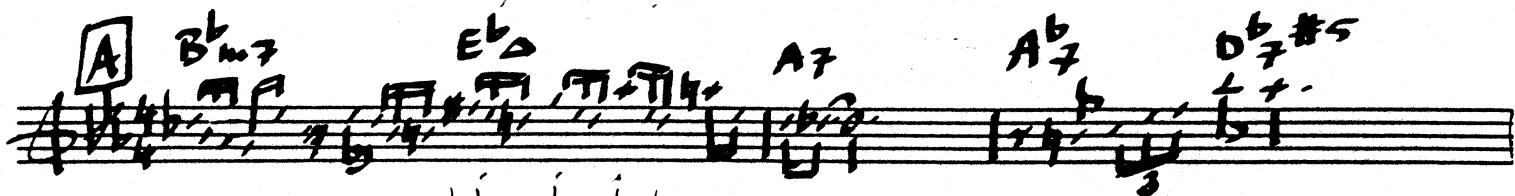

$F\#7$ $B7$ $E7 \#5$ $Fm7$ $B^b \#5$ E^b *drawings*

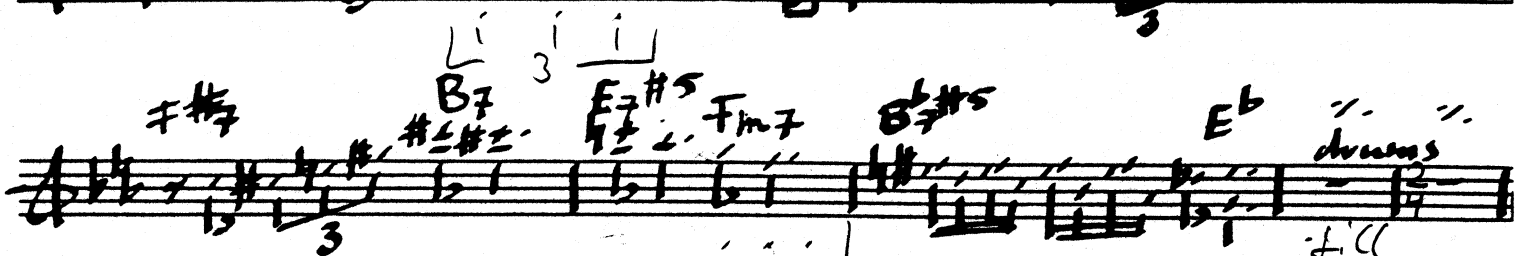

A $B^b m7$ $E^b \Delta$ $A7$ A^b7 $D^b7 \#5$

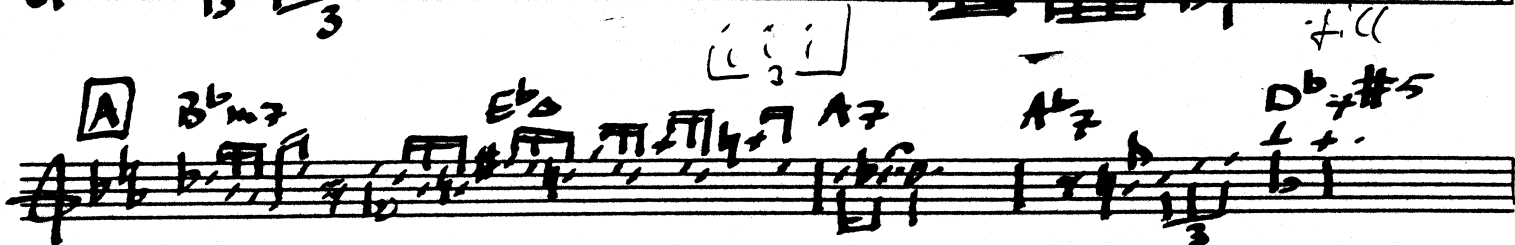

$F\#7$ $B7$ $E7 \#5$ $Fm7$ $B^b \#5$ E^b *drawings*

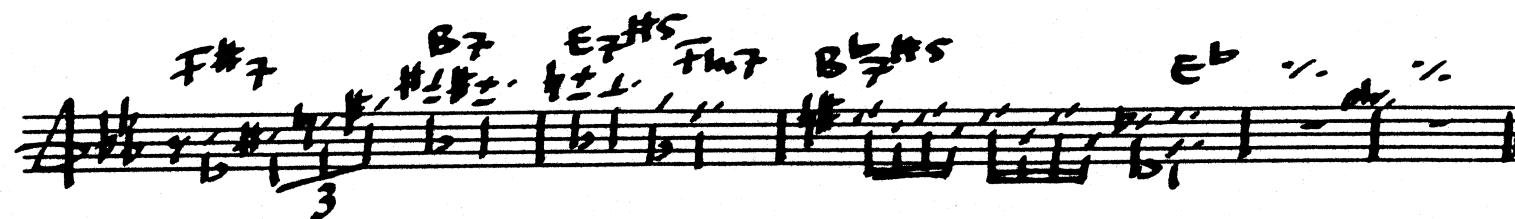

B $B^b m7$ $E^b \Delta$ $A^b \Delta$

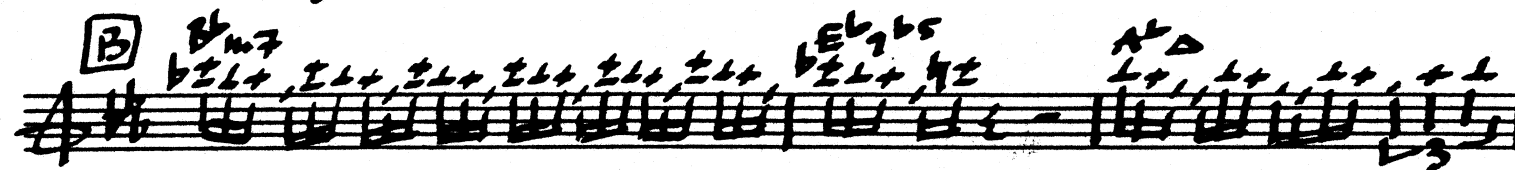

$G7$ *drawings* $F7$ A^b7 $A7$ $F\#7$ $B7 \#5$ $Fm7$ $B7$

A $B^b m7$ $E^b \Delta$ $A7$ A^b7 $D^b7 \#5$

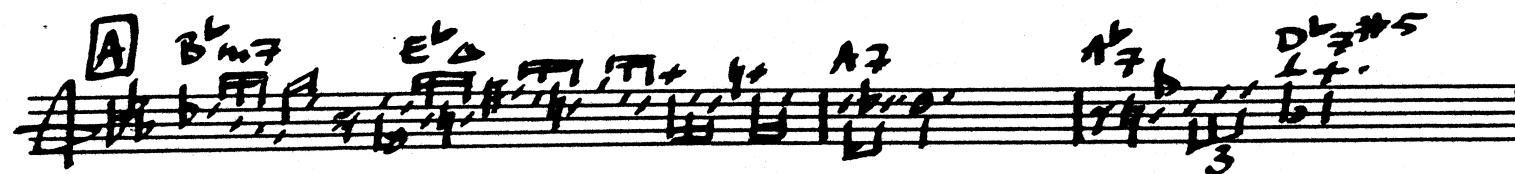

$F\#7$ $B7$ $E7 \#5$ $Fm7$ $B^b \#5$ E^b *drawings*

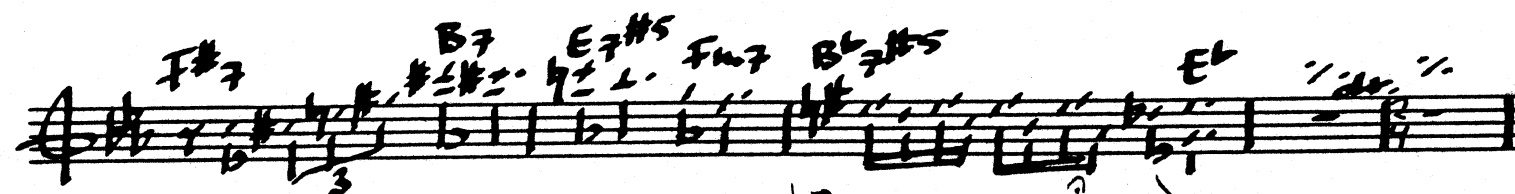

Let's Chords

$(\begin{matrix} \text{III} & \text{III} \\ \text{III} & \text{III} \end{matrix})$

Ugly Beauty.

Slow.

A Dmi7 G7^{b9,13} Dmi7 D^bΔ

E^bmi7 A^b7^{b9} D^bΔ⁹ /.

A Dmi7 G7^{b9,13} Dmi7 D^bΔ

E^bmi7 A^b7^{b9} D^bΔ⁹ /.

B A^bmi7 D^b7¹³ B^b7^{b9,b10} B^b7^{b5}

E^bmi7 A^b7^{b9} D^bΔ F7^{b5} E7^{b5} E^b7^{b5}

A Dmi7 G7^{b9,13} Dmi7 D^bΔ

E^bmi7 A^b7^{b9} /.

1x Thru
Keyboard
& piano
1x Thru

Klein Firmate
Spiele

Will you heed it

Medium Fast.

A F7 Gb7 F7 Gb7

F7 Gb7 F7 Gb7

A F7 Gb7 F7 Gb7

F7 Gb7 F7 Gb7

B D7 D7

Eb7 E7 Eb7 D7 D7 C7(9) B7 C7

A F7 Gb7 F7 Gb7

F7 Gb7 F7 Gb7

We See.

medium.

A B^b B^b/A B^b/A B^b/G G^b7^{b5} C^o F7⁹

F7^{b5} B^b7^{b5} Eb A^b7¹³ C7 F7^{b5}

A B^b B^b/A B^b/A B^b/G G^b7^{b5} C^o F7⁹

F7^{b5} B^b7^{b5} Eb A^b7¹³ C7 F7^{b5}

B C7 F7^{b5, #5} C7 F7^{b5, #5}

C7 F7^{b5, #5} C7 F7^{b5, #5}

A B^b B^b/A B^b/A B^b/G G^b7^{b5} C^o F7⁹

F7^{b5} B^b7^{b5} Eb A^b7¹³ C7 F7 B^b

Who knows.

F.urt.

intro

Introductory musical notation for guitar, featuring a treble and bass staff with various accidentals and rhythmic markings.

A Gmi7 C7 F6 D7^{b10}

Gmi7¹³ C7 Ami7 D7^{#5} Gmi7 C7^{b5}

A Gmi7 C7^{#5} F6/9 Ami7

Gmi7 C7^{b13} F7^{b10,13} (E7)

B Ami6 E7^{b9,13} Ami Ami⁴ Ami7 D7⁵

G7 G^b7 F7 E7 E^b7 D7³ D^b7 C7

A Gmi7 C7 F6 D7^{b10}

Gmi7¹³ C7 Gmi7 C7 F6

Work.

Medium.

A $D_7^{\#5}$ D_7^{\flat} G_7^{\flat} %

F_7^{13} E_7 $E_7^{\flat 9}$ $A_{mi}7$ $D_7^{\flat 5}$

A $D_7^{\#5}$ D_7^{\flat} G_7^{\flat} %

F_7^{13} E_7 $E_7^{\flat 9}$ $A_{mi}7$ $D_7^{\flat 5}$

B $D_{mi}7$ $G_7^{\flat 9, b10}$ $C_7^{\flat 5}$ %

$C\phi$ $F_7^{\flat 9, b10}$ $E_7^{\flat 9}$ $A_7^{\#5}$ $A_7^{\flat \#5}$

A $D_7^{\#5}$ D_7^{\flat} G_7^{\flat} %

F_7^{13} E_7 $E_7^{\flat 9}$ $A_{mi}7$ $D_7^{\flat 5}$ G_7^{\flat}