Little Feat Willing Album Sailing Shoes Bass Roy Estrada

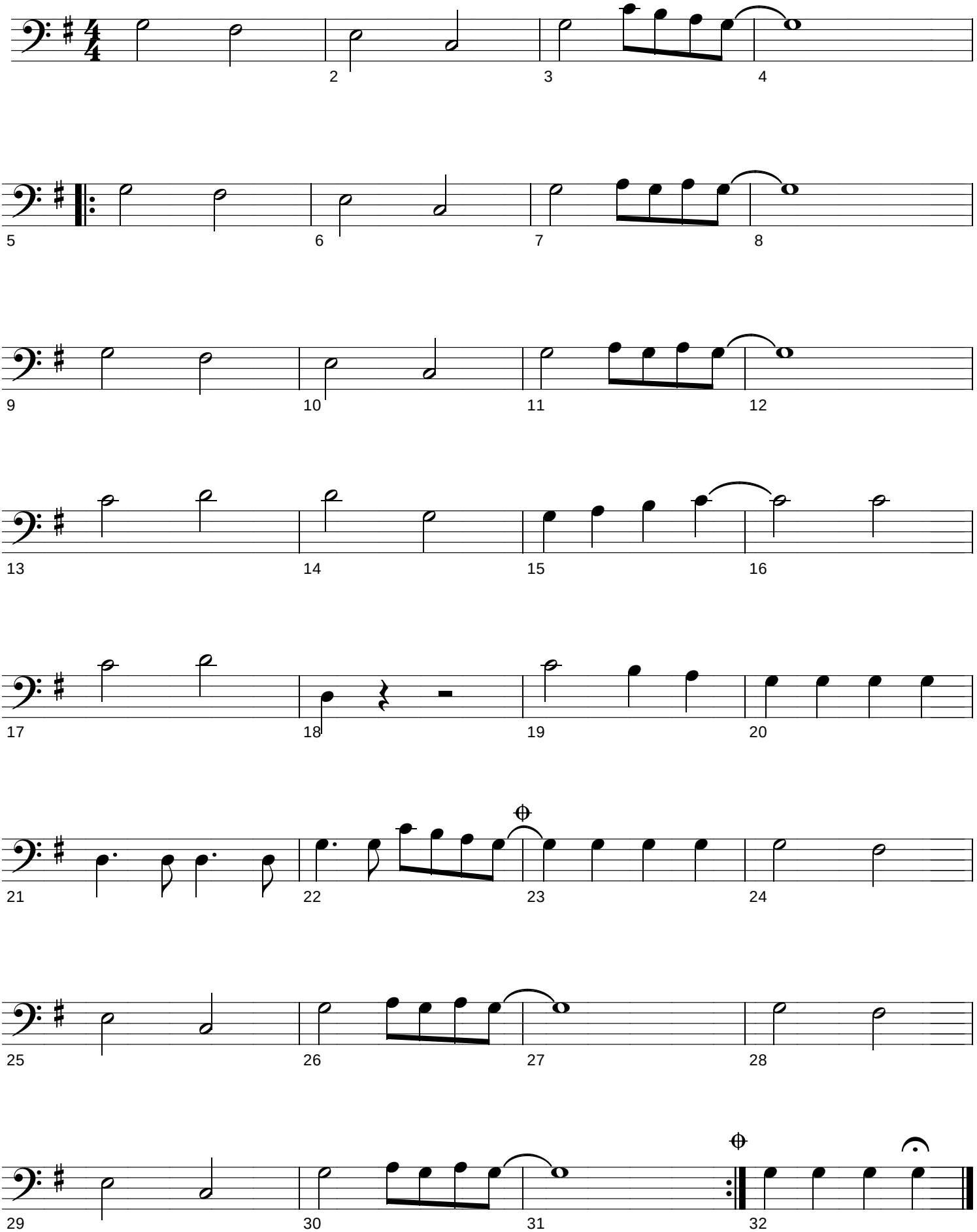

Adaptation Bruno Chaza 2003