

# The Chicken JACO

transcribed by Philippe PLASSARD CRUZ

## Elements from Invitation 1983

Bb7

3

5 Eb7

7 D7 G7

9 C7

11 Bb7

13

15

2

17

Eb7

19

D7

G7

21

C7

23

25

Bb7

27

29

Eb7

31

D7

G7

33

Bb7

35

37

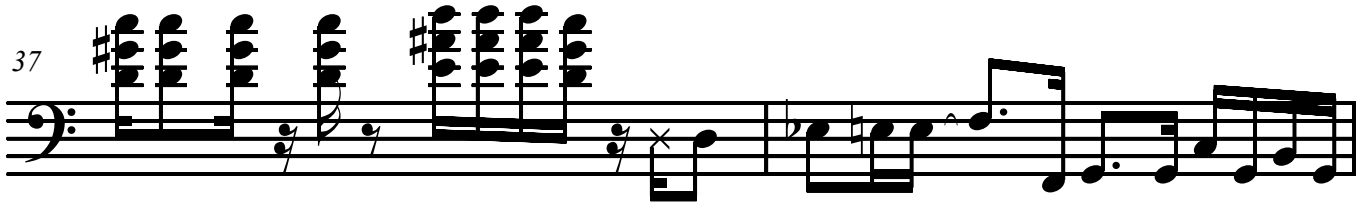

39

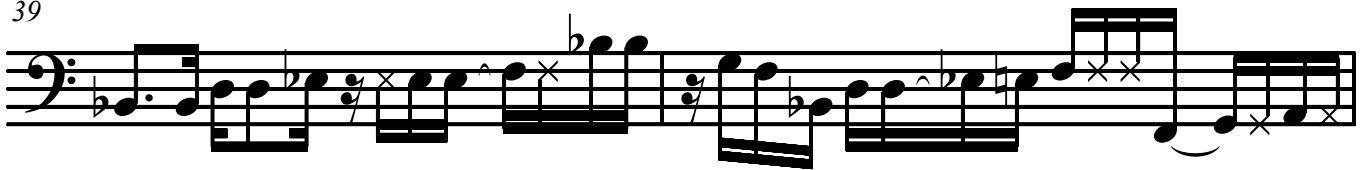

41

Eb7

43

D7

G7

45

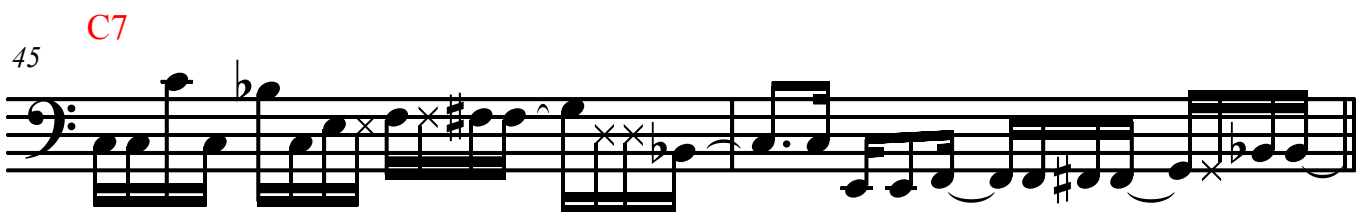

C7

4

47 **Eb7**

49 **D7** **G7**

51 **C7**

53

55 **Bb7**

57

59

61 **Eb7**

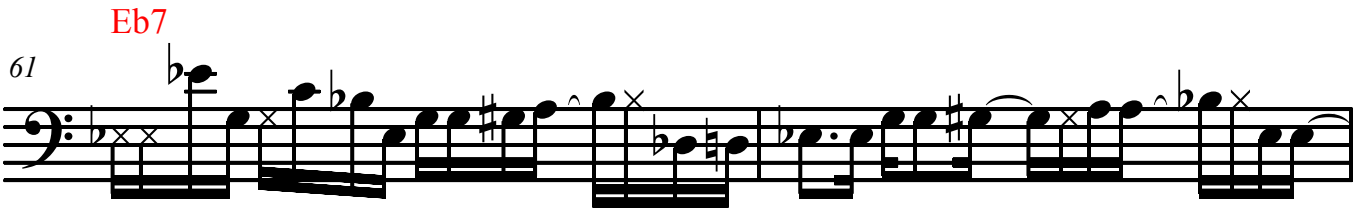

63 **D7** **G7**

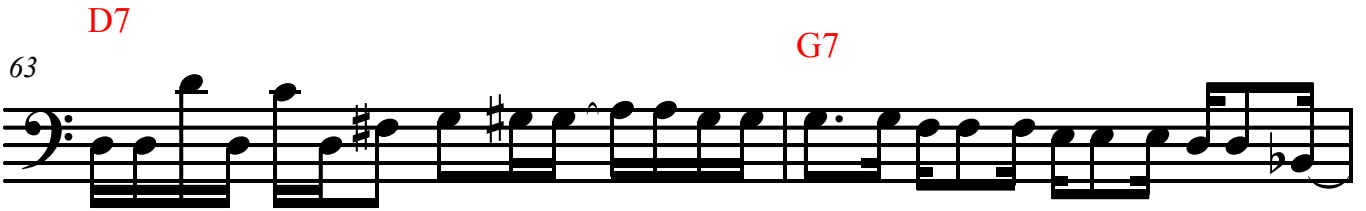

65 **C7**

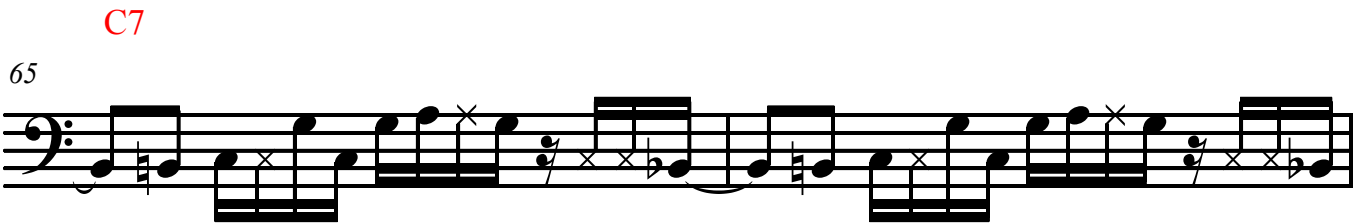

67

69 **Bb7**

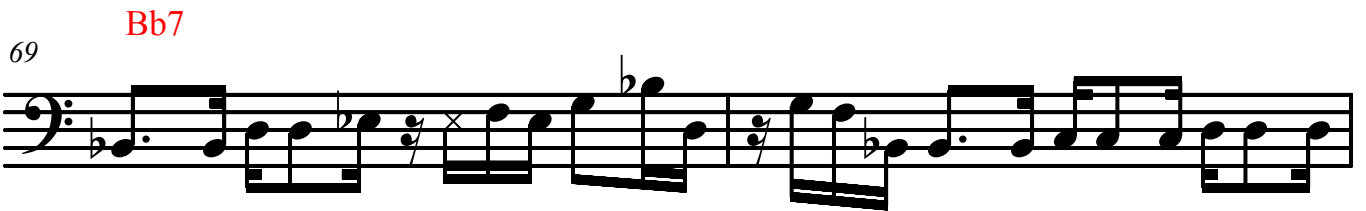

71 **Eb7**

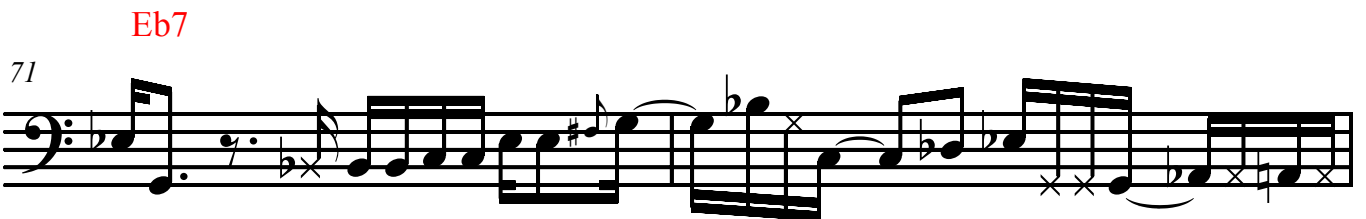

73 **D7** **G7**

6

C7

75

77

Bb7

79

G7

81

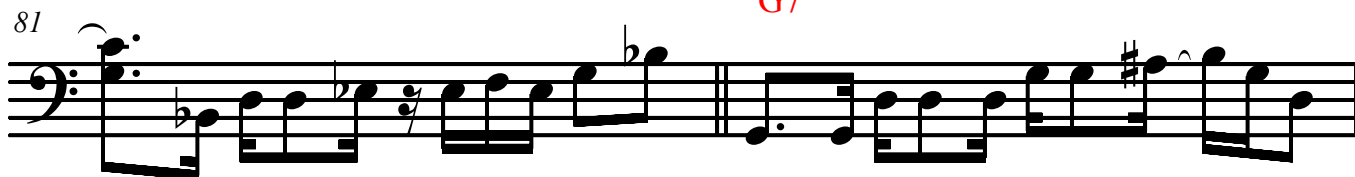

C7...

83

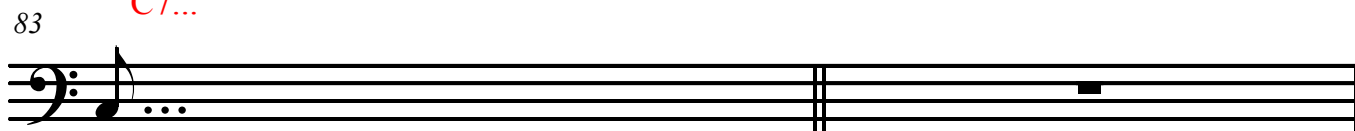

Elements from the birthday concert 1981

Eb7

85

D7

C7

87

89 **Bb7**

91 **Eb7**

93 **D7**

95 **G7**

97

99 **Bb7**

101 **b9**

103 **Eb7**

105 **D7** **G7**

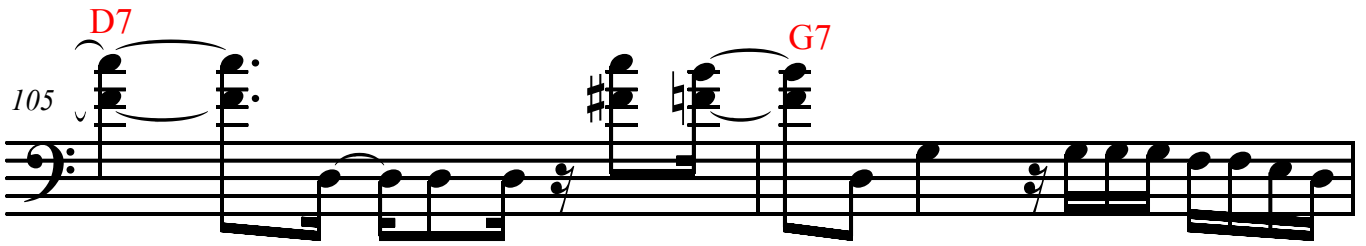

107 **C7**

109 **C7**

111 **Bb7**

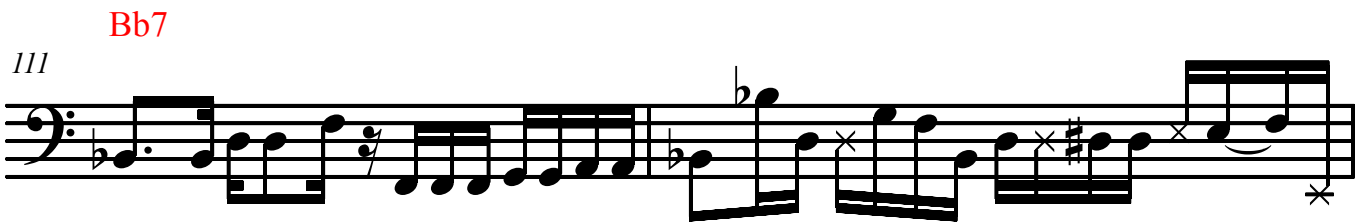

113

115

117

Eb7

119

D7

G7

121

C7

123

125

Bb7

127

Eb7

129

10

D7

G7

131

C7

133

135

Bb7

137

139

141

143

145 **Eb7**

147 **D7** **G7**

149 **C7**

151

153 **C7**

155

157 **Bb7**

159

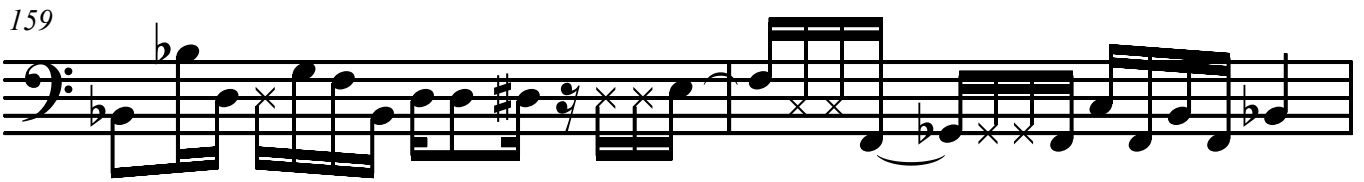

161 **Bb7**

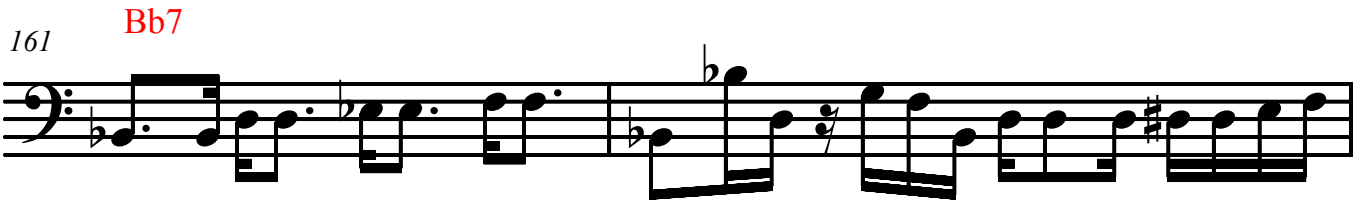

163

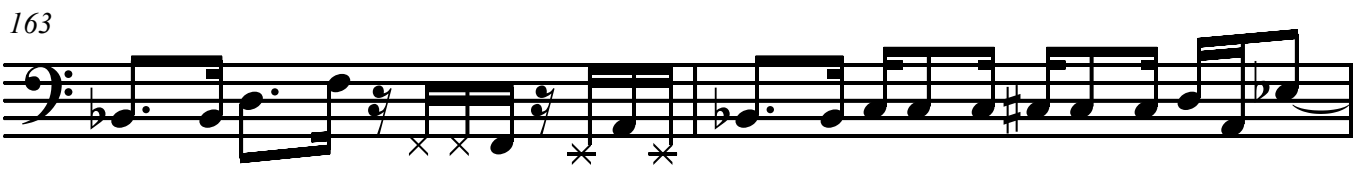

165 **Eb7**

167 **D7** **G7**

169 **C7**

171

173 **Bb7**

175 **Bb7**

177 **Eb7**

179 **D7** **G7**

181 **C7**

183

185 melody **Bb7**

187

189

191

193

195

197
