

CHEERS, THEME FROM (Where Everybody Knows Your Name)

Moderately ♩ = 92

Words and Music by GARY PORTNOY and JUDY HART ANGELO

Bb F/Bb Bb F/Bb

p
with pedal

Bb F Bb F

1. Mak - ing your way ___ in the world ___ to - day ___ takes ev - 'ry - thing you've got. ___
2.3. (See additional lyrics)

mp

Bb F Bb F

Tak - ing a break ___ from all ___ your wor - ries sure would help ___ a lot. ___

Dm7(-5)/Ab G7 1. Cm F Gm7 F A

Would-n't you like ___ to get ___ a - way? ___

mf

2. 3. Cm

E♭ F



Musical staff with notes and rests.

Some - times you wan - na go
Be glad there's some place in the world

Piano accompaniment for the first system.

Chorus:

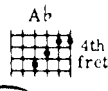

Musical staff for the chorus melody.

where ev - 'ry - bod - y knows your name,

Piano accompaniment for the chorus.

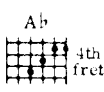

Musical staff for the chorus melody.

and they're al - ways glad you came.

Piano accompaniment for the chorus.



{ You wan - na be _____ where you can see _____ our trou-les are all the same. _____ }
 { You wan - na go _____ where peo - ple know _____ peo-ple are all the same. _____ }

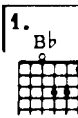

You wan - na go _____ where ev - 'ry - bod - y knows your name.

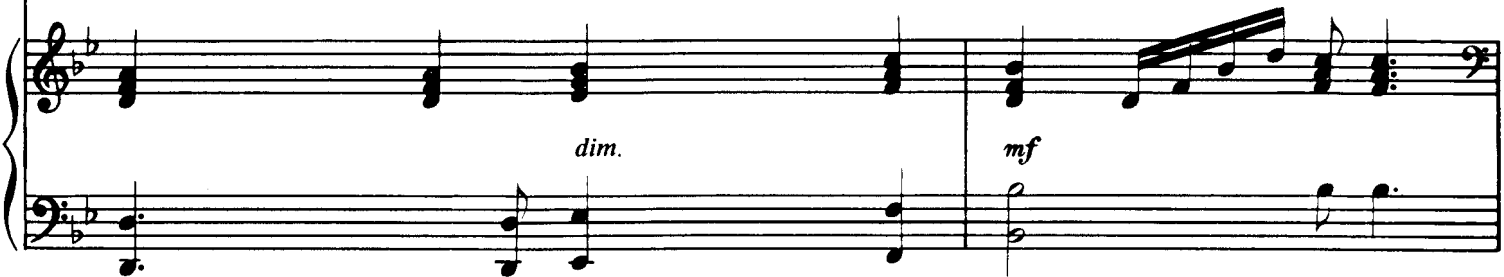

D.S.

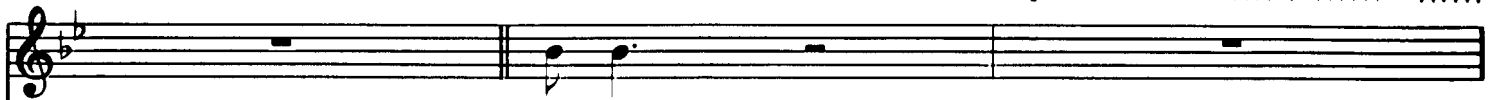
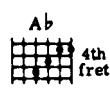
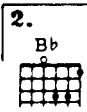

your name. (Instr. solo ad lib)





You wan - na be _____ where you can see _____ our trou-les are all the same. _____
You wan - na go _____ where peo - ple know _____ peo-ple are all the same. _____

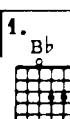

You wan - na go _____ where ev - 'ry - bod - y knows your name.

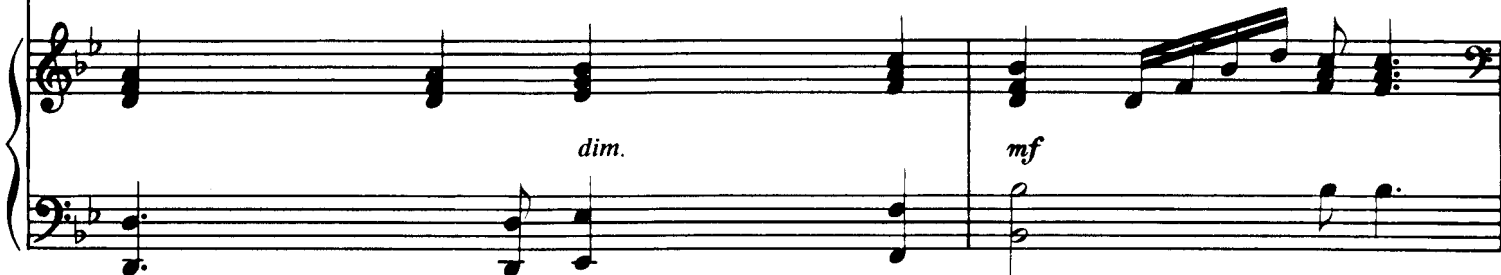

D.S.

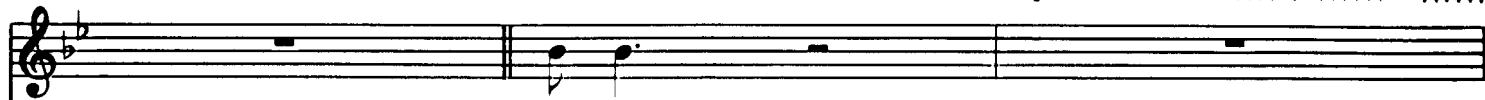
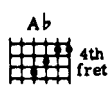
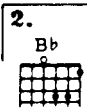

your name. (Instr. solo ad lib)



2. 3. Cm

E♭ F



Musical staff with notes and rests.

Some - times you wan - na go
Be glad there's some place in the world

Piano accompaniment for the first system.

Chorus:

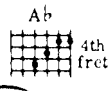

Musical staff for the chorus.

where ev - 'ry - bod - y knows your name,

Piano accompaniment for the chorus.

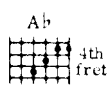

Musical staff for the chorus.

and they're al - ways glad you came.

Piano accompaniment for the chorus.



{ You wan - na be _____ where you can see _____ our trou-les are all the same. _____ }
 { You wan - na go _____ where peo - ple know _____ peo-ple are all the same. _____ }

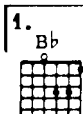
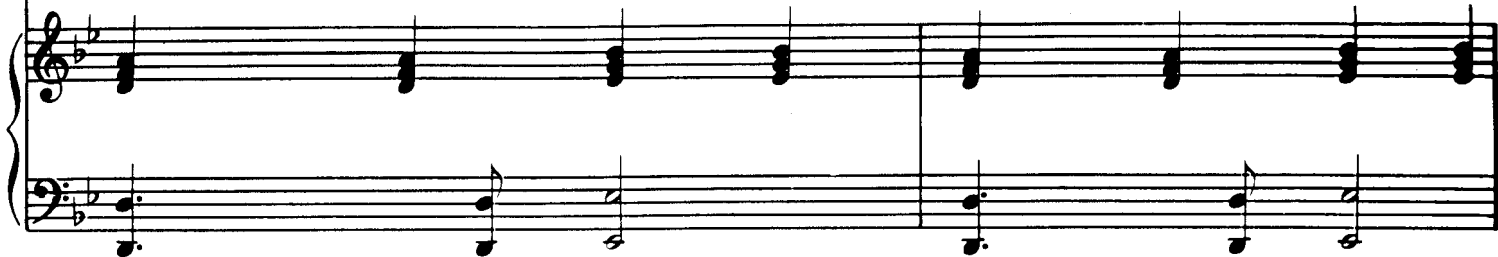

You wan - na go _____ where ev - 'ry - bod - y knows your name.

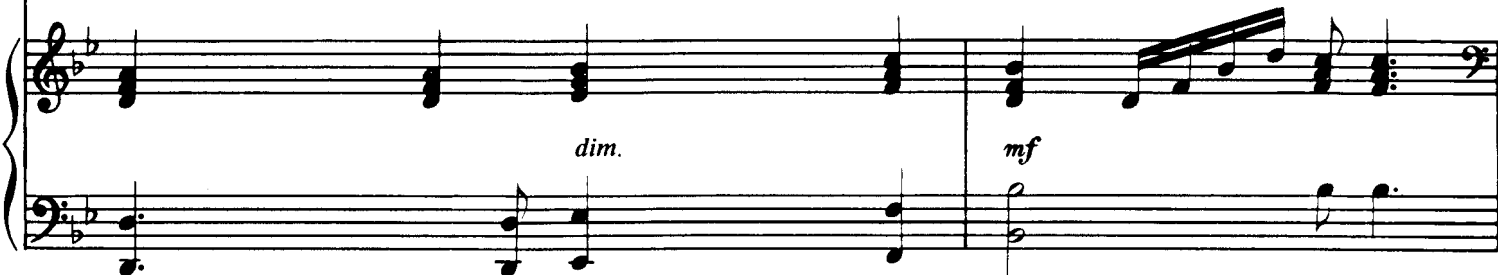

D.S.

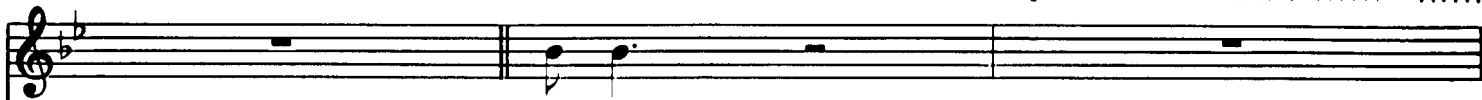
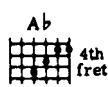
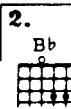

your name. (Instr. solo ad lib)



Bb Ab 4th fret Eb F Gm7 F/A F# G#m7 F# A#

(end solo)

cresc.

B A E F# G#m7 F#/A#

Where ev - 'ry - bod - y knows — your name, —

f

B A E F# G#m7 F#/A#

and they're al - ways glad you came. —

Repeat ad lib and fade

Verse 2: All those nights
 When you've got no lights;
 The check is in the mail.
 And your little angel
 Hung the cat up by its tail.
 And your third fiancée didn't show.
 Sometimes you wanna go . . .
 (To Chorus:)

Verse 3: Roll out of bed;
 Mr. Coffee's dead.
 The morning's looking bright.
 And your shrink ran off to Europe
 And didn't even write.
 And your husband wants to be a girl.
 Be glad there's one place in the world. . . .
 (To Chorus:)

CHEERS, THEME FROM (Where Everybody Knows Your Name)

Moderately ♩ = 92

Words and Music by GARY PORTNOY and JUDY HART ANGELO

Bb F/Bb Bb F/Bb

p
with pedal

Bb F Bb F

1. Mak - ing your way ___ in the world ___ to - day ___ takes ev - 'ry - thing you've got. ___
2.3. (See additional lyrics)

mp

Bb F Bb F

Tak - ing a break ___ from all ___ your wor - ries sure would help ___ a lot. ___

Dm7(-5)/Ab G7 1. Cm F Gm7 F A

Would-n't you like ___ to get ___ a - way? ___

mf