

Creeping Death

Metallica

arranged for four cellos by Ingo Walter

$\text{♩} = 220$

Cello 3

71

77

83

$\text{♩} = 190$

89

95

$\text{♩} = 220$

100

repeat 2x

105

112

118

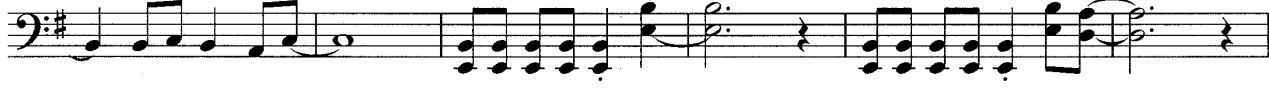

124

130

135

