

ALTO I & II

CANT BUY ME LOVE

Alto 3 & 4

ALTO 1

ALTO 2

BARI

CANT BUY ME LOVE

A

B

Un. 3. 5. 6. 1.

C

D

BARI

BASS

CAN'T BUY NO LOVE

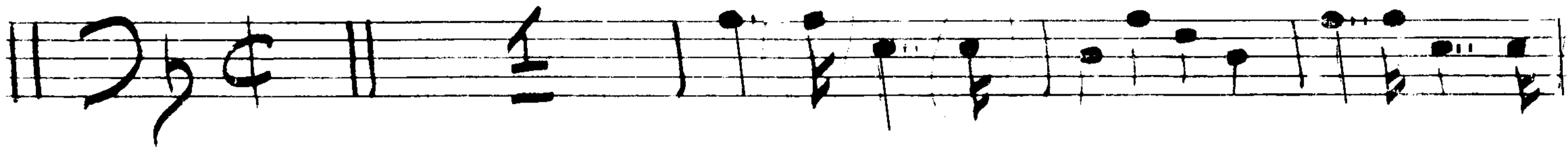

A **B**

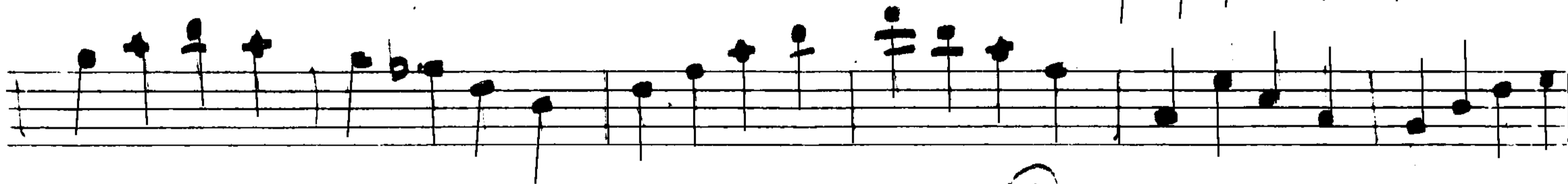
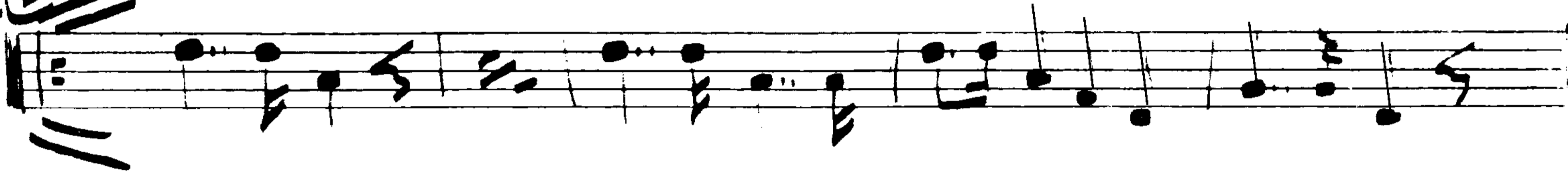

BASS

- Staff 4: Continues the melodic line.
- Staff 5: Continues the melodic line.
- Staff 6: Continues the melodic line.
- Staff 7: Continues the melodic line, ending with a double bar line and repeat slashes.
- Staff 8: Continues the melodic line, ending with a double bar line and repeat slashes.
- Staff 9: Continues the melodic line, ending with a double bar line and repeat slashes.
- Staff 10: Continues the melodic line, ending with a double bar line and repeat slashes.

Additional annotations include:

- A circled '15' above the staff between the 7th and 8th staves.
- A circled '12' above the staff between the 8th and 9th staves.
- The text 'P. CREOS' written below the 9th staff.
- A circled 'J' below the 10th staff.

DRUMS (QUICK STEP) CAN YOU ME LOVE

SWING 4 RYTHM

Fill TRIPLETS! (A)

(B)

(C) (PIANO) (4 BAR)

(D) (GUITAR) (2 BAR)

(E)

(F)

Fill Rym 1st Fill 2nd

pp cresc.

Guitar Piano CANT BUY ME LOVE

Success 7. F4. F4. P4. F Similar
|| G C || I Am7 - - - | Dm7 - - - | Am7 - - -

Dm7 | Em7 | C13 | F - - - |

A B

|| F | F - Gm7 - | F - F7 - | Bb9 | F - Gm7 F - - - ||

C13 | Bb13 | Bb9 | F - - - | Am7 | Dm7 | F |

PIANO SOLO (MARINBA) F

Am7 | Dm7 | Em7 | C13

Guitar solo section with notes and a circled Eb chord.

Sonata Piano.

Empty musical staff.

TENORS I & II

CAN'T BUY ME LOVE

TNS (Page 2)

CAN'T BUY ME LOVE

TENOR 1

TENOR 2

FROMS 1 & 2

CAN'T BUY ME LOVE

STAND

SIT

A

STAND

Low Solo

SIT

C

Low

TROMS 1 & 2

TROM 1

TROM 2

CAN'T BUY ME LOVE

Trombone 3

TBN 3

E

7 2

F

UNIS SAXS

1 2

sfz

CAN'T BUY ME LOVE

Trombone 4

TBN 4

1ST PT

CANT BUY ME LOVE

ALBERT

1st Tr. Page 2. (CANT BUY ME LOVE)

CASE

2nd TRP

CAN'T BUY ME LOVE

3rd TR

CANT BUY ME LOVE

CAN'T BUY ME LOVE

4th TPT

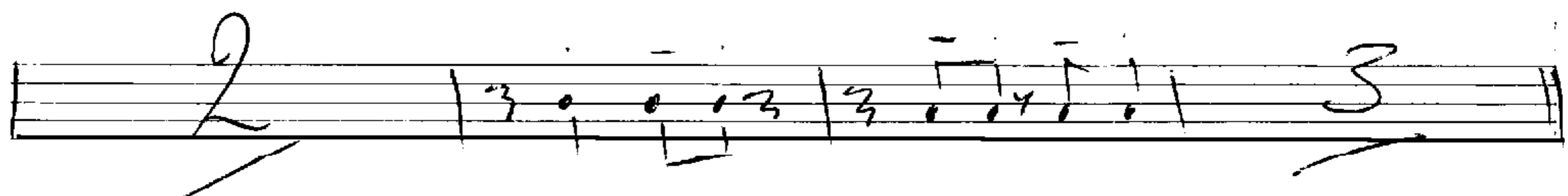
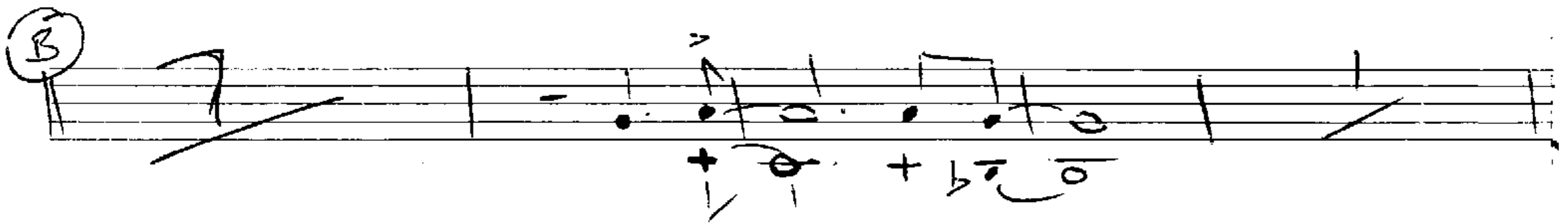

TPT 4. page 2

