

ERIC CLAPTON

CROSSROADS VOL. 1

Transcriptions by Fred Sokolow

- 65 All Your Love
- 133 Anyone For Tennis
- 26 Baby What's Wrong
- 146 Badge
- 55 Bernard Jenkins
- 14 Boom Boom
- 156 Can't Find My Way Home
- 36 A Certain Girl
- 141 Crossroads
- 45 For Your Love
- 39 Good Morning Little Schoolgirl
- 47 Got To Hurry
- 75 Have You Ever Loved A Woman
- 60 Hideaway
- 19 Honey In Your Hips
- 41 I Ain't Got You
- 85 I Feel Free
- 31 I Wish You Would
- 101 Lawdy Mama
- 50 Lonely Years
- 151 Presence Of The Lord
- 71 Ramblin' On My Mind
- 164 Sleeping In The Ground
- 91 Spoonful
- 125 Steppin' Out
- 105 Strange Brew
- 114 Sunshine Of Your Love
- 119 Tales Of Brave Ulysses
- 135 White Room
- 82 Wrapping Paper

Cover and text illustrations by Ron Wood
Essay by Anthony DeCurtis

This publication is not for sale in
the EC and/or Australia
or New Zealand.

 **HAL•LEONARD™**
CORPORATION
7777 W. BLUEMOUND RD. P.O. BOX 13819 MILWAUKEE, WI 53213

BOOM BOOM

Words and Music by
JOHN LEE HOOKER

Moderate blues shuffle

E A6/E E *tacet*

TAB

E A6/E E *tacet* A D/A

TAB

A *tacet* E A/E E *tacet*

TAB

B A/C# B *tacet* E A6/E E

TAB

tacet E A6/E E *tacet*
 continue rhythm guitar pattern

Boom, boom, boom, boom, boom,
 I'm gon - na shoot 'cha right
 you know I like it like

TAB

E A6/E E *tacet* A D6/A A

down.
 that. Knock ya off your feet,
 With your ba - by talk,

TAB

tacet E A6/E E *tacet*

take you home with me.
 oh, and the way that you walk.
 Put you in my
 You know it knocks me right

TAB

B E6/B B *tacet* E A6/E E *tacet*

house.
 down. Boom, boom, boom, boom.
 Knocks me off of my feet. Boom, boom, boom,

TAB

E A6/E E *tacet* E A6/E E *tacet*

boom.
 Yeah, yeah, yeah, yeah.
 I love to see you
 Oh, oh, oh,

TAB

A D6/A A *tacet* E A6/E E

strut, oh, when you're walk - in' to me. —
now, now, now, now. —

This system contains the first three lines of music. The top line is the vocal melody with lyrics. The middle line shows guitar chord accompaniment with block chords. The bottom line is the guitar tablature, showing fret numbers and string numbers.

tacet B E6/B B *tacet*

When you're talk - in' to me, that knocks me
Yeah. yeah, yeah, yeah. Now, now, now,

E A6/E E B7/E

out. —
now. —

Yeah, let's go!

This system contains the next three lines of music. It includes a vocal line with lyrics, guitar chord accompaniment, and guitar tablature. There are triplets indicated by a '3' over the notes in the vocal and guitar parts.

E7 E7 E7 To Coda

Harp Solo

This system contains the final three lines of music. The top line is a harp solo, and the bottom line is the corresponding guitar tablature.

A

Full Full Full Full Full Full

TAB 9 9 8 8 9 8 10 10 10 10 10 (10) 10 8 9 8 9 8 10

TAB 0 0 0 0 0 0 0 0 0 0 0 0 0 0 0 0 0 0

E

Full Full Full Full Full XII Full Full Full

TAB 10 10 10 10 10 XII 10 8 9 8 9 13 12 12 15 Full (15) Full 15

TAB 0 0 0 0 0 0 0 0 0 0 0 0 0 0 2 2 2 2 2 2 2 0

A E B *tacet* *D. S. al Coda*

Boom, boom, boom,

TAB 15 12 14 12 14 12 14 13 12 12 15 12 14 12 14 13 14

TAB 0 0 0 0 0 0 0 0 0 4 4 0 0 0 1 1 1 2

⊕ CODA

E7 A7

Full Full

7 6 6 7 8 10 10 8 9 8 10 8 8 9 9

0 0 0 0 0 0 0 0 0 0 0 0 0 0 0 0

E B

Full Full Full Full Full

13 12 12 14 12 14 14 (14) 12 14 (14) 14 12 14 12 14 12 14 14

0 0 0 0 0 0 0 0 0 0 0 2 2 2 2 2 2 2 0

A E E6 E9

Straight 4 feel

Full Full Full Full

12 14 12 14 12 14 12 14 12 14 12 14 12 14 12 14 12 14 12 14 12 14 12 14 14 12 14 12 13 14 14 12 14 14

0 0 0 0 0 0 0 0 0 4 4 4 0 0 0 1 1 1 2

HONEY IN YOUR HIPS

Words and Music by
KEITH REIF

Moderate Bo Diddley beat

etc. (ad lib rhythm guitar)

danc - ing floor, _____ there

Full Full Full

8 (8) (8) 6 8 6 8 7 8 6

ain't no stop-pin' me for an hour or more.____

3

8 7 6 7 5 3

I go rock - in' up and down and a - round and 'round._____

C7

5 3 5 5

I go reel - ing to the beat of that

G

8 8 6 8 8 8 6 8

cra - zy sound._____ I

Full Full Full Full

13 10 13 10 13 10 13 10 13 11

D

can't stop, I wan - na kiss your pret - ty lips, _____

G

tacet

'cause I know, pret - ty babe, you got hon - ey in your hips. _____

G

I can't stop my feet and I

can't stop my hands _____ when

I hear the sound of a rock 'n' roll band.

Got - ta rock, got - ta roll, gon - na jump and shout.

5 3 (5) (5) 3 13

No - bod - y bet - ter come and

G

13 11 12 11 13 Full 13 11 12 13 12

turn me out. I'm

15 18 Full 15 19 15 18 15

stay - in' all night 'til I get my kicks,

D

13 Full 13 Full 13 Full

'cause you know, pret - ty babe, you got hon - ey in your hips.

G *tacet*

13 Full Full (13) (13) 11 12 1/2

G

Repeat 3 times

C

G

D

6 8 6 8 6 8 7 5 3 5 7 6 7 5 3 5

G

I want you and - a you want me.

6 5 6 6

We're gon - na dance all night 'til we both feel free.

7 6 5 3 5

C

We'll shake and we shim - my right a -

5 5 3 5 5 3 5 5

Full

cross the floor.

13 13 13 13 (13) 13 11

Full Full Full Full Full

G

When it gets late, we'll dance out the door.

D

You bet - ter get read - y with your pret - ty lips,

G

tacet

'cause you know, pret - ty babe, you got

G

hon - ey in your hips.

1., 3.

2.

4.

fade

BABY WHAT'S WRONG

Words and Music by
JIMMY REED

Bright two-beat rock/shuffle

Oh ba by,

A D/A A D/A

hon - ey, what's wrong with you?

A D/A A6 Ab6

Well, now,

A9 A6 A6 Ab6 A9 A6

Chorus

ba by, hon - ey, what's

D6 Db6 D9 D6

wrong with you?

A D/A A D/A

A E6 E6 E9

Well, you } don't treat me,
 Oh, you }
 Well, you }

TAB

To Coda ⊕

D9 D6 D9

ba - by, uh, like you used to

TAB

A D/A A D/A A E

do.

TAB

1. A D/A A D/A

I can't help it, ba - by,

TAB

A D/A A9 D/A A D/A

if I'm act - ing strange. I'm just hop - in', ba -

A9 D/A A D/A A9 D/A

- by, I'll not go in - sane. Well,

2.

A

fade (%%)

D

Full Full Full Full Full Full Full

A

E

D

A E Eb7 E7 *D. S. (take repeat) al Coda*

rake

⊕ CODA A E Eb7 E7 *D. S. S. use 2nd ending, fade during guitar solo*

do. Oh

I WISH YOU WOULD

Words and Music by
BILLY BOY ARNOLD

Fast rock

went — a - way. —

Come back, ba - by, I wish you would. —

'Cause cry - in' and a - plead - in' won't do no good. —

To Coda

Hug - gin' and a - kiss - in' and a -

late at night, —

tell ya now, ba - by, I feel — just right.

Tell me now, ba - by, what - cha try - in' to do? —

Try - ing to love me and some

oth - er man too?

Come on now, ba - by, give me one more chance.

You know I still love you, wan - na give you ro - mance.

Give — me ro - mance, — oh, —

Tacet

all — night long — in — my arms. —

Wo, — yeah. (Harp solo)

D.S. al Coda
Repeat 12 times

G

⊕ CODA

You know, ba - by, that I love you so. —

You know, pret - ty ba - by, it hurts — me to see you go. —

Wo. — yeah.

Repeat and fade

Oh — yeah. —

(Harp solo)

A CERTAIN GIRL

Words and Music by
NAOMI NEVILLE

Moderately bright rock

G7

Well, there's a

with tremolo

Full

Full

TAB

C G

(2.3.) cer - tain girl — I've been in love with a long, long time. — (What's her name?) I can't
cer - tain chick — I've been sweet on since I met her. (found)

Fuzz - tone on lead guitar

TAB

tell ya. (No!) { I can't re - veal — her name — un - til I've
I can't re - peat — her name — un - til I
(re - veal)

TAB

A5

got her.)
 get her.) (What's her name?) I can't tell ya. (No!) Well I've tried to get her
 Well one day I'm gon - na
 § tried to get her

time and time a - gain. We just a - end up as a -
 wake up and say — "I'd do an - y - thing, end up as a -
 time and time a - gain. We just a - end up as a -

noth - ing but friends. } There's a cer - tain girl I've been in love with a long, long
 just to be your slave. }
 noth - ing but friends.

To Coda ⊕

time... (What's her name?) I can't tell ya. (No!) 1. Well there's a tell ya. (No!)
 2. Well there's a tell ya. (No!)

Fuzz tone on soloing guitar.
 (Continue lead guitar pattern throughout solo.)

D.S. $\frac{3}{8}$ (1st verse, play 1st ending, take repeat) al Coda

3. Well, I've a

GOOD MORNING LITTLE SCHOOL GIRL

Words and Music by
DON LEVEL and BOB LOVE

Bright rock
Open E Tuning

continue rhythm guitar
with ad-lib accents

E

Harp Oh oh oh oh oh.

A E

Oh oh oh oh oh. Oh oh oh oh oh.

B A E

Oh oh oh oh oh. Oh oh oh. Oh oh oh oh oh.

E A E

1., 3. Good morn - in' lit - tle school - girl.____ Good morn - in' lit - tle
2. Let's dance, lit - tle school - girl.____ Let's dance, lit - tle
4. Good morn - in' lit - tle school - girl.____ Good morn - in' lit - tle

A

school - girl.____ Can I _____ go home with, a - won't you let me go____
school - girl.____ Won't you let me take you to the hop, hop; have a par - ty at the
school - girl.____ Can I _____ go home with, a - won't you let me go____

B A

home with you, so I can hug, hug, squeeze, squeeze.
so - da shop, so we can do the twist, do the stroll
home with you? Tell your ma - ma and your pa - pa that I love you.

B A

If you let me, I can tease you you ba - by.
to the mu - sic of the rock and roll, oh.
Tell your sis - ters and your broth - er that I love you.

Hey, hey—

A B A E

hey hey hey— hey h - hey hey— Hey, yeah.

1., 3.

2.

All slides performed w/ bottleneck

TAB: 12 12 12 12 12 | 12 12 12 12 12 12 12 12 | 12 12 12 12 12 12 12 12

A

TAB: 12 12 12 12 12 12 12 12 | 12 11 10 8 8 6 | 8 8 10 12 10 8 | 12 10 8 8 6 8 8

E B

TAB: 8 8 | 12 10 8 | 12 12 12 10 8 8 8 | 12 12 12

A E

TAB: (12) 10 7 12 10 8 8 6 | 8 8 10 12 12 | 12 10 8 8 10

D. S. \times 3rd & 4th verses (take repeat) at Coda

\oplus CODA B A Repeat and fade

Hey, hey hey hey hey—

I AIN'T GOT YOU

Words and Music by
CALVIN CARTER

Moderately bright blues shuffle

G

Guitar I

I got a

Guitar II

G

Mas - er - at - i G. E. T. with a snake - skin up - hol - ster - y.
 clos - et full of clothes, but no mat - ter where it goes,
 wom - en to the right of me. I've got wom - en to the left of me.

I got a charge ac - count at Gold - blatt's }
 you keep the ring in my nose. — but I
 I've got wom - en all a - round — me. }

To Coda

Bb G
 ain't got you. Got a Got a
 tacet 1. 2.

tav - ern — and a li - quor store; I play the num - bers, yeah,

four, for - ty - four. I got a mo - jo, yeah, don't you know?_ I'm

all dressed up with no place to go. I've got No, I ain't got you.

8va

G tacet C7

Guitar II

G D

C G

D. S. (take repeat) al Coda

1. I've got a

⊕ CODA

tacet

No. I ain't got you. No. I ain't got you. —

The CODA section consists of four staves. The top staff is a guitar staff with a treble clef and a key signature of one sharp (F#). It contains a melodic line with a quarter rest, a half note G, and a quarter note A, followed by a quarter rest. The second staff is a bass staff with a bass clef, containing a melodic line with chords and a quarter rest. The third staff is a guitar staff with a treble clef, containing a melodic line with chords and a quarter rest. The fourth staff is a bass staff with a bass clef, containing a melodic line with chords and a quarter rest. Tablature is provided for the guitar and bass parts.

FOR YOUR LOVE

Words and Music by
GRAHAM GOULDMAN

Bright rock

Em G A 1. Am 2. Am

For your love.---

Em G A Am

For your love.---

Em G A Am

I'd give you ev - 'ry thing and more, and that's for sure. } (For your love.---
 I'd give the moon if it were mine to give. }

Em G A Am

I'd bring you dia - mond rings and the things right to your door. } (For your love.---
 I'd give the stars and the sun 'fore I live. }

Em G A Am

To thrill you with de - light, I'd give you dia - monds bright.---

Em G A Am

There'll be things that will ex - cite, to make you dream of me at night. (For your love.---

Em G A Am Em

For your love.---

(Rhythm guitar changes
2nd time only)

G A Am Em G

For your love.

To Coda

A Am Em

tacet

Slow rock beat

(Drums only) For your love,

B A

for your love, I would give the stars a - bove.

TAB 7 7 11 11 9 9 11 9 | 7 7 11 11 9 9 11 9 | 5 5 9 9 7 7 9 7

E B

For your love, for your love, I would

TAB 2 2 4 4 2 2 4 2 | 7 7 11 11 9 9 11 9 | 7 7 11 11 9 9 11 9

A C#m B D. C. al Coda

give you all I could.

TAB 5 5 9 9 7 7 9 7 | 6 | 4 2

CODA

Am Em G

For your love.

A Am Em

Ooh.)

GOT TO HURRY

By OSCAR RASPUTIN

Moderate blues/shuffle

A

Rhythm guitar (with tremolo)

A D

A E

D A

Lead guitar (with fuzz tone)
Continue previous 12-bar rhythm guitar pattern.

A

A

Full 3 (7) (7) 5 Full 3 (7) (7) 5 Full 3 (7) (7) 5 Full 3 (7) (7) 5

(Variation on §)

D A To Coda

Full 3 (7) (7) 5 Full 3 (7) (7) 5 (5) 5 5 5 5

Full 3 (10) (10) Full 3 10 10 10 8 10 8 10 8 10 8 9

D A

Full 3 5 Full 3 8 8 Full 3 8 (8) 5 Full 3 7 (7) 5 7 6 5 5 10

E D

Full 3 8 8 10 8 9 8 8 Full 3 8 9 8 7 Full 3 7 5 8 5 7 5 7 5 7 7 (7) 5

A F E A

Full 3 7 5 6 5 5 8 5 7 7 5 7 Full 3 5 7 5 7 Full 3 7 7 5 6 Full 3 6 6 7 7 5 6

3 3 3 3 3 3 3 3 3 3 3 3 3 3 3 3 3 3

D A

Full 3 Full 3 Full 3

(7) (7) 5 7 5 (7) (7) 5 7 5 (7) (7) 5 7 5

Resume 12-bar rhythm guitar pattern (as in 1st 12 bars)

E D

3 Full 3

(7) (7) 5 7 5 5 9 8 9 7 5 7 5 7 (7) 5 7 5 7 5

A

3 Full 3

7 5 6 5 8 5 7 7 5 7 5 7 5 7 14 (12) 14 14 14 13 15

8va

Full Full Full Full Full Full Full Full

15 15 13 14 14 13 15-17 15 (15) (15) 13 14 20 17 20 17 20 17 (20) (20) 17

D A A.H.

Resume 12-bar rhythm guitar

Full

25th fret A.H.

(19) (19) 17 19 17 19 17 7 7 5 5 7 5 7 6 5 10 10

E D

3 Full 3

8 10 8 9 8 8 8 10 8 10 8 7 5 5 5 5 (7) (7) 5

A

D.S. (♩) al Coda

Full 3 Full 3

7 5 6 5 8 5 7 7 5 7 5 (7) (7) 5

⊕ CODA A

D.S. (♩) and fade

Full 3

(5) 5 (7) (7) 5

LONELY YEARS

Words and Music by
JOHN MAYALL

Slow blues shuffle
Open A Tuning

All slides performed w/bottleneck

Prais - es to the wine _____ from the salt of _____ all my

tears.

D

Prais - es to the wine _____ from the salt of _____ all my _____

A

tears.

E D

Lost ev-'ry - thing I had, _____ I got-ta face five _____ lone - ly

A E

years.

A

Ev - 'ry - bod - y got a - trou - ble; _____ I got-ta live with _____ mine right _____

A

now.

TAB 0 0 / 12 12 / 12 12 12 12 12 10 12 12 | 12 3 0 3 3 3 0 5

D

Ev'ry-bod-y got a-trou - ble; — I got-ta live with — mine right —

TAB 5 5 8 5 7 7 5 8 5 5 8 8 8 7 7 5 5 5

A

now. I'm gon-na

TAB 0 0 / 12 12 12 12 10 12 0 12 10 0 / 5 5 7 8 7 5 0 5 4 0

E D

take a lit - tle walk now, — peo - ple, — and a - try to — get a-long some

TAB 7 7 7 10 7 7 10 7 7 0 1 2 0 0 2 2 3 0 2 3 0 3 0 0

A E

how.

TAB 0 8 5 3 0 6 5 3 4 0 0 (3 4) 4 5 0 4 0

A

D

A

E **D**

A

A

I'll be meet-ing lot - ta peo - ple. ——— I got-ta start now_ and fig - ure out my

time.

This system contains the second musical system. It features a guitar accompaniment line and a guitar tablature line. The tablature includes fret numbers and wavy lines indicating bends or vibrato.

D

I got-ta vis-it lot-ta peo-ple. ——— I got-ta start now_ and fig-ure out my

This system contains the third musical system. It features a vocal line with lyrics, a guitar accompaniment line, and a guitar tablature line. The tablature includes fret numbers and a circled '8'.

E

time.

I be-lieve with a feel-in', ———

This system contains the fourth musical system. It features a guitar accompaniment line and a guitar tablature line. The tablature includes fret numbers and wavy lines indicating bends or vibrato.

D **A**

I got-ta move ——— on down the line.

This system contains the fifth musical system. It features a vocal line with lyrics, a guitar accompaniment line, and a guitar tablature line. The tablature includes fret numbers and wavy lines indicating bends or vibrato.

BERNARD JENKINS

Moderate blues/shuffle

By ERIC CLAPTON

Piano

Guitar

TAB

D G7 C7 G

Full

TAB

C7 G

Full

TAB

D7 C7 G C7

Full

TAB

G D7 G7 C7

Full

TAB

G C7

Full

TAB

G D7 C7

Full

3 3 3 3

8 10 8 10

3 4 3 5 3 5 3 (3) 6 5 3 3 6 3 5 5 3 5 3 3

G C7 G D7 G C7

Full

3 3 3 3

5 3 4 3 3 6 5 3 4 5 5 5 5 3 5 3 5 5 3 3 5 3 3 5 3 5

G C7

Full

3 3 3 3

3 5 5 3 8 (8) 8 6 8 6 8 8 6 7 8 8 (8) 6 8 6 8 8

G D7 C7

Full

3 3 3 3

8 6 8 6 5 (5) 3 5 5 5 5 3 5 5 3 5 3 0 3 1 3

G D7 G C

backup during piano solo

3 3 5 3 5 3 3 5 3 3 5 3 3

G C

3 3 5 3 5 3 3 1 3 1 1 3 1 3 1 3

G D7 C7

TAB 5 5 3 5 3 3 5 3 5 3 5 10 7 10 3 5 3 5 3

G D7 G *tr*

TAB 5 3 5 3 5 3 5 3 1 3 5 5 3 5 5 3 4 5 (3 4) 3 5 3 4 5

more backup *tr*

TAB (3 4) 3 5 3 4 5 (3 4) 3 5 3 4 5 3 4 5 3 4 5 3 5 3 5 3 5

C7 G

TAB 3 1 3 3 1 3 3 3 2 3 3 1 3 1 3 5 3 5 2 5 3 5 6

D7 C7 G C G D7

TAB 5 9 7 9 3 7 5 8 5 7 5 7 5 5 3 5 3 5 3 5 3 1 3 5 5 5 3 5

Guitar Solo Full

TAB 6 8 6 8 8 (8) 6 8 6 8 8 (8) 6 8 6 8 8 (8) 6 8 6

C7

Full Full Full

G D7

Full Full

C7 G D7 8va

Full Full

G

Full Full Full Full Full Full Full

C7 G

Full Full Full Full Full

D7 C7 G 8va

Full

HIDEAWAY

Words and Music by
FREDDY KING and SONNY THOMPSON

Moderately fast blues with a swing feel (♩ = ♪ = ♩)

E7 B7

A7 E7 B7

E7 A7

E7 B7

E7

A7

E7

A7 E7 B7

Full Full Full

TAB

E add9 N.C.

TAB

A7

Full

TAB

E7 B7

Full Full Full Full

TAB

A7 E7 B7

TAB

Rock beat E7

mute

TAB

A7

TAB

E7 B7

A7 E7 Swing B7

E7

A7

E7 B7

A7 E7 B7

E7

ALL YOUR LOVE

Words and Music by
OTIS RUSH

Moderate rock

Am

Lead Guitar (heavy fuzzy tone)

Full

Full

2nd Guitar

Dm

Am

Full

Full

E5 Dm Am

Full Full Full Full 3 Full 1/2 Full

Tacet Am

All the lov - in' - est lov - in', — all the kiss - in' - est kiss -

Repeat previous 12-bar pattern.

Dm

in', all the lov - in' - est lov - in', —

Am

all the kiss - in' - est kiss - in', Be - fore I met you,

E5 Dm Am

ba - by, nev-er knew_ what I was miss - in'.

9 8 7 5 7 5 7

Tacet

All your love, — pret - ty ba - by, that I got in store for

Continue 2nd guitar part. (previous 12-bar pattern)

5 7 9 9 9 8 10

Dm

you; — all your love, — pret - ty ba - by,

Full Harm. (Amp feedback)

8 10 (10) (10) 8 10 7 5 7 5 7

Am

that I got in store for you. — I love you, pret - ty

Full

5 7 9 9 7 5 7 7 5 8 5 7 5 5 5 8 5 8 5 8

E5 Dm Am

ba - by. Well, I say you love me too.

Harm. (Amp feedback)

5 8 9 7 9 9 7 5 5 5 7 5 5 7

Tacet Am

14 13 14 12 14 13 14 | 12 14 | 14 13 14 14 13 14 | 12 14

5 7 5 7 5 5 7 5 | 5 5 5 5 7 | 5 7 5 5 7 5 7 5 | 5 5 5 5 7

Dm Am

14 13 14 12 14 13 | 5 7 | 14 13 14 14 13 14 | 12 14

5 7 5 7 5 5 7 | 5 5 7 5 5 5 7 | 5 5 5 7 5 | 5 5 5 5 7

Em Dm Am

14 13 14 12 14 13 | 7 9 | 8 9 7 6 5 | 5 8 7 5 | 7 (5) 7

5 7 5 7 5 5 7 | 7 9 7 7 7 9 | 5 5 5 7 5 | 5 5 5 5 7

Medium blues/shuffle

Tacet

A

2nd guitar plays lead part of the following choruses.

Full

Full (10)

8 10 10 10 | 10 8 | 10 1 1/2 | 8 10 8 10

All your lov - in', pret - ty ba - by, by. hey your lov - in', pret - ty hey, ba -

ba - by, by. all your lov - in', pret - ty ba - by, by. Yeah, yeah, yeah, yeah, ba - by, by.

all your lov - in', pret - ty ba - by. oh, oh, ba - by. Just be-fore I met you,

E D 1. A

ba - by, — I nev - er knew what I was miss - in', —

TAB 7 6 4 7 4 6 0 4 2 5 2 4 2 0 2 2 2 0 2 1 0 3 0

Moderate rock

Tacet 2. A Tacet

Hey, hey, ba - miss - in'. —

TAB 2 7 2 0 2 0 2 0 2 1 0 3 2 5 5 7 (7) 5 7

Repeat 2nd guitar part as in beginning instrumental.

A.H. Full A.H. Full

TAB 5 7 5 7 5 5 7 5 5 7 5 7 (7) 5 7

Dm Am Full 3 Full Full Full

TAB 7 8 7 5 7 5 5 7 (7) 5 7 5 7 7 (7) 5 7

Em Dm Am Tacet Full Full rit. (drums)

TAB 8 8 9 9 7 9 7 7 5 7 5 8 8 5 (7) (7) 5 7 7 5 7

TAB 5

RAMBLIN' ON MY MIND

By ROBERT JOHNSON
Arranged by ERIC CLAPTON

Slow blues shuffle

E
A7

ram - blin' _____ I've got ram-blin' all on my mind. —
 (2.) down to the sta - tion. catch that old fast milk-train, you'll see. —
 (3.) means things. I've got mean things all on my mind. —

TAB: 0 0 2 4 0 0 2 0 3 | 2 0 4 0 0 0 0 4

E

I've got
 I'm go - in'
 Lit - tle

trm *trm*

TAB: 0 0 (0 1) 1 2 (0 1) 1 | 2 0 1 3

A

ram - blin' _____ I've got ram-blin' all on my mind. —
 down to the sta - tion. catch that old fast milk-train, you'll see. —
 girl. lit - tle girl. I've got mean things all on my mind. —

TAB: 2 0 2 4 0 5 5 0 2 | 2 0 2 4 0 5 5 4 0 2

E

Is _____ to leave
 I've got the
 Is _____ to leave

trm *trm* *trm* *trm*

TAB: (0 1) 1 2 (0 1) 1 | 2 0 1 2 (0 1) 1 2 (0 1) 1 | 2 0 1 2

1. 3. B7 A7

my ba - by, _____ 'cause she treat me so un - kind. _____

TAB: 2 0 0 0 0 0 | 3 0 2 4 2 4 2 4 2 4 2

I'm go - in'

TAB: 0 0 0 1 2 0 2 1 0 3 0 | 2 2 2 2 2 0 1 2

2. B7 A7

blues 'bout Miss So and So, _____ and the sun got the blues _____ 'bout me. _____

TAB: 0 0 2 0 2 0 2 | 2 0 1 0 2 0 4 0 4 5 5 4 0 0

E B7

trm

TAB: 0 (0 1) 1 2 2 3 0 | 4 2 0 0 0 0 9

E A7

Full Full Full Full Full Full Full Full Full

TAB: 9 8 9 8 | 10 (10) (10) 10 (10) (10) 10 (10) (10) 10 (10) (10)

E

A7

E

B7 A7

D.S. $\frac{3}{4}$ (3rd verse) al Coda (take 1st ending)

E

CODA

E D#7 E7

HAVE YOU EVER LOVED A WOMAN

Words and Music by
BILLY MYLES

Slow blues

C7 F7

C7

F7

C7

G7 F7

C7 F7 C7 G7 B7

C7

F7

Have you ev-er loved a wom-an_____ so much you real - ly_____ hate to be a -

8va - 7

(Feedback note from 2nd string)

Full

TAB: 12 16 | 17 15 | 10 (10) 8

lone?_____

Full

TAB: 10 | 10 8 10 8 10 8 10 8 | 11 10 (10) 8 10 8 10 0 3 2 | 3 6 8 6 6 8

F7

Have you ev-er loved a wom-an_____ so much you real - ly_____ hate to be a -

TAB: 6 8 | 8 10 8 | 8 10 | 8 10

C7

F7

C

lone?_____

feedback

Full

Full

TAB: 8 10 10 | 10 8 10 8 10 8 10 8 | 10 8 10 10 8 10 10 8 10 8 | 11 10 (10) 8 10 8 12 11 11

G7

F7

When all_ the time you know_____ that lit-tle girl, li'l' girl,_____ well. done you_

TAB: 11 10 | 10 9 | 10

C F7 C G7

wrong...

3 Full

TAB 10 8 10 8 11 13 11 8 10 (10) 8 10 8 9 9 8 8 8 10 8 8 10 8 10 8 10

C F7

What it does to love a wom-an_ so much it real - ly_ makes you trem-ble in

TAB 8 9 * 7 7 8

C

pain... *Sra*

TAB 15 18 15 18 15 18 15 18 15 18 18 18 15 18 18 18 15 18 15 18 18 15 18 18 18 16 17 16

F7

When you love a wom-an, so much it real-ly_ make you trem-ble in-a

TAB (17) 5 12 5 17 12 15 12 14 12 15 14 13 15 (15) (15) 13 15 14

C

pain...

TAB 8 10 10 8 8 10 10 9 10 8 10 (10) 8 11 8 8 10 10 (10) 8 11

G7

F7

And the part that hurts you bad, _____ when you nev-er, well, you nev-er _____ gon-na see her a -

11 8 11 8 10 (10) 8 10 10 10 4 10 9

C7

F7

C

G7

gain. _____

3 2 5 5 5 3 5 3 1 3 1 3 5 3 3 0 8 10 8

C7

F7

10 8 10 8 10 (10) (10) 8 10 8 10 (10) 8 10 10 8 10 10 8 10 10 8 10 10 8 10 10 8 6

C7

8 6 6 7 8 11 8 8 11 8 8 11 8 8 11 8 11

8 11 8 10 (10) 8 10 10 8 10 8 11 8 10 8 10 8 10 11 (10) (10) 8 10 10 8 10 8 10 (10) 8 10 10 8

F7

10 11 10 11 10 11 10 11 10 11 (10) (10) 8 10 10 8 10 8 6 8 6 8 6 8 6

F7

Full

C7

Full

G7

Full

F7

Full

C7 F7 C7 G7 Db9

Full

C7 F7

Have you ev - er loved a wom-an — so much it real-ly, real-ly — hurts to be a -

Full Hold bend

C7

lone?

TAB

15 16 15 16 15 16 15 16 15 16 15 16 17 18 20 18 16

F7

Have you ev-er loved a wom-an _____ so much you real-ly, real-ly _____ hate to be a -

8va

TAB

18 16 17 17 16 18 15 18 18 15 18 15 12 13

C

lone.

3rd string rings out (w/ vibrato) from being fretted, not picked

Full Full Full

TAB

(12) 11 13 (13) (13)

G7 Gb9 F9 tacet

All the time you know _____ she'll nat-ur - al - ly break up _____ your hap - py

TAB

13 11 10 10 8 8 14

C7 F7 C7 tacet Db9 C9

3 home.

harm.

Full

TAB

(13) 20 20 20 20 20 20 18 15 18 (19) 16 18 16 17 16 17 16 8 8 10 8 7 8 10 8

WRAPPING PAPER

Words and Music by
JACK BRUCE and PETER BROWN

Moderate, light shuffle

C G7+ C G7+

1. Wrap-ping pa - per in the gut - ter mov - ing slow - ly
2. In the cit - y, feel - ing pret - ty down and out and mak - ing
3. Some - day I'll get back, some - how I'll do it. I'll ar - rive there and

(1st time only, guitar tacet)

TAB: 12 12 11 11 12 11

C9 F Bb9

as the wind on the sea (Fac - es call - ing, rain's mov - ing.)
love to you on the shore (Mov - ing build - ings, fac - es emp - ty.)
you'll be there to meet me. (All to - geth - er, tread the weeds down.)

TAB: 8 8 5 5 4 4

C C/Bb A7

in your pic - ture on the wall of our house of old - times.
in the pic - ture as I gaze a - head and don't see
Kiss a - gain in the pic - ture on the wall

TAB: 3 3 5

D7 G7 C7 F7 1. C

— (Can you hear me?) Can you hear me (Can you hear me?) won-der-ing sad - ly? _____
 — (That they're call-ing,) that they're call - ing, (that they're call-ing,) won-der-ing sad - ly. _____
 — (Where I loved you,) in the old house, (where I loved you,) loved you so well. _____

2..3. Instrumental C G C G7+

Ooh, _____ ooh, _____

Repeat previous 12-bar rhythm guitar part

Fade up _____ w/ volume pedal

Full (8) Full (8)

C G7+ C9 F

Shat - tered win - dows.

Full (8) Full (8) 1 1/2 (8) Full (8) Full (7) 5

B9 C A7

stairs to walk up. Ooh. _____

1 10 (9) (9) (7) (7) 6 7

D7

G7

C7

F7

(Hear you call - ing.) Hear you call - ing, (hear you call - ing.) as I won - der so sad - ly.

C

G7

F

Bb9

C

Wish I knew what you'd done to me. Turned me on to

F

Bb9

things I nev - er knew. It's all brok - en; weeds are grow - ing.

C

C/Bb

A7

D7

Wish I was go - ing home to the house by the shore (Where you love me,) where you

D. C. (3rd verse) and fade

G7

C7

F7

C

G7

love me, (where you love me.) love me so sad - ly.

I FEEL FREE

Words and Music by
JACK BRUCE and PETE BROWN

Fast rock

E7#9

tacet

(Background vocals:) Bum bum bum ba bum___ bum. Bum bum bum ba bum___

TAB

___ bum. Bum bum bum ba bum___ bum. I___ feel free. I___ feel free.

continue previous background vocal parts

Hmm hmm hmm hmm hmm hmm.

2. hmm. 3. hmm hmm hmm.

Hmm hmm_hmm hmm hm.

Verse

B D E E D/E

(*tacet* background vocals) Feel Dance when I floor is

E D/E E

dance like with you. the sea. We Ceil

D/E E D/E

move like the sea. sky. You're the

E D/E E

You, sun, you're and all as I you want shine to know, on me,

D

I feel

free.

I

E

feel free.

To Coda ⊕ E

I feel free.

E

tacet

I can walk down the street, there's no one there, though the

pave - ments are one huge crowd. I can drive down the road, my eyes

don't see, though my mind wants to cry out loud.

E

D/E

E

D/E

Ah, _____

(Repeat rhythm guitar pattern of verse)

TAB

E

D/E

E

Ah, _____

TAB

D/E

E

D/E

Ah, _____

TAB

E

D

TAB

E

feel _____ free. (I feel _____ free. _____

TAB

D

I _____ feel _____

E

free. (I _____)

11 (11) (11) 9 11 9 11 9 11 9

D

I _____ feel _____

free

8va

Full

Full

(9) 12 12 17 17 17 (17) 15 17 15

E

free.

I can walk down the street, there's no

C

Full

17 15 17 15 Full

B \flat /D

one there, though the pave - ments are one huge crowd.

B \flat /D

A/C \sharp

I can drive down the road; my eyes

F/C

won't see, 'though my mind wants to cry out loud.

D/F#

D. S. *al Coda*

'Though my mind wants to cry out loud.

⊕ CODA

tacet

E

free.

Ah.

This section is the CODA. The vocal line is marked "tacet" and "free." with a fermata. The guitar staff features a rhythmic accompaniment of chords. The TAB staff shows a 7th fret barre on the first string.

D/E

E

D/E

(Ah.)

E

D/E

Repeat and fade

Ah.

SPOONFUL

Words and Music by
WILLIE DIXON

Moderate blues/shuffle

Em

(Harp)

TAB

Could fill a spoon's full of dia - monds,

TAB

could fill a spoon's full of gold. Just a lit - tle spoon of your

TAB

tacet

pre - cious love sat - is - fy my soul. Men

TAB

Em

lies a - bout it; some of them cries a - bout it.

Some of them dies a - bout it. Ev -

- 'ry-thing's a - fight-in' a - bout the spoon - ful. That spoon, that spoon, that

spoon - ful. That spoon, that spoon, that spoon - ful. That

spoon, that spoon, that spoon - ful. That spoon, that spoon, that

spoon . *(Harp Solo)*

Could fill a spoon's full of cof - fee;

could fill a spoon's full of tea. Just a lit - tle spoon of your

tacet
pre-cious love, is that e - nough for me? Men

Em

lies a - bout it. Some of them cries a - bout it.

TAB 2 3 0 8 9 7 8 9 7 9 7 5 7

Some of them dies a - bout it. Ev -

TAB 8 9 7 9 9 7 7 7 5 7 8 9 7

'ry-thing's a fight-in' a - bout the spoon - ful. That spoon, that spoon, that

TAB 7 9 7 9 7 5 7 8 9 7 9 8 9 8 9

spoon - ful. That spoon, that spoon, that spoon - ful. That

TAB 8 9 7 9 8 9 8 9 8 9 7 9

spoon, that spoon, that spoon - ful. That spoon, that spoon, hey.

TAB 8 9 8 9 8 9 7 9 7 9 7 9 7 5 7

Full

Full

Full

Could fill a spoon's ³ full of wa-

ter, saved them from the des - ert sands.

Was a lit - tle spoon of your love, ba - by, saved you from an - oth - er man.

Men lies a some of them.

cries a - bout it. Some of them dies ...

Ev-'ry-thing's a - fight-in' a-bout it. uh — Ev-'ry-thing's a -

TAB 8 9 9 7 5 7 8 9 7 9

cry - in' a - bout it. uh Ev - 'ry-thing's a. ev - 'ry-thing's a -

TAB 8 9 8 9 8 9 7 9

die - in' a - bout it. Ev-'ry-thing's a - cry - in' a - bout it. Ev-'ry-thing's a -

TAB 8 9 8 9 8 9 7 9

ly-in' a-bout it. Li'l' old, li'l' old,

TAB 8 9 8 9 8 9 (9) 0 3 0 3 0

spoon - ful, spoon - ful.

TAB 3 2 0 2 1 0 4 4 0 3 0 3 1 0 2 0 2 0

Hey!

Ev - 'ry - thing's_ die-in' a-bout it, uh. All right, just

cry-in' a-bout it. That spoon, that spoon, that

lit-tle old spoon, lit-tle old spoon, lit-tle old lit-tle old

spoon, lit - tle old spoon, lit - tle old spoon - ful. That

Full

spoon, that spoon, that spoon - ful. Spoon, that spoon, that

(Vibrato finger rattles open 3rd string)

TAB 14 12 14 14 12 14 12 14 7 9 8

Ad lib vocal humming

spoon - ful. Yeah.

(Vibrato finger rattles open 4th string)

TAB 8 9 7 9

Full

TAB 7 9 8 10 8 10 8 9 9

(rattling open 2nd string)

5 Tacet

TAB 8 9

Freely

Ev - 'ry-thing's a - die-in' a - bout it. Hey!

G E7#9

Sva -

(Feedback note) (Feedback squeal) Trem. Trem.

TAB 7 2

LAWDY MAMA

Traditional
Arranged by ERIC CLAPTON

Brisk shuffle beat

A

D

A **E**

D **A**

A D A

Wan' go hop - pin' too late at night? Lawd - y, ma - ma,

D7

no need to wor - ry. Wan' go hop - pin' too late at night?

A E

I got a real fun - ny feel - in'

D A

you're gon - na treat your dad - dy right.

A D A

Treble clef staff: Notes include triplets of eighth notes and sixteenth notes. Chord labels 'D' and 'E' are present above the staff.

TAB staff: Fret numbers include (15), 13, 15, 13, 14, 14, 13, 15, 13, 15, 13, 15, 12, 15, 12, 15, 13, 15, 13, 14, 14.

Treble clef staff: Notes include triplets of eighth notes and sixteenth notes. Chord labels 'A' and 'E' are present above the staff.

TAB staff: Fret numbers include 14, 7, 5, 8, 5, 8, 5, 7, 5, 7, 5, 7, 7, 0, 5, 6, 5, 7, 5, 5, 7, 5, 7, 5.

Treble clef staff: Notes include triplets of eighth notes and sixteenth notes. Chord labels 'D' and 'A' are present above the staff.

TAB staff: Fret numbers include 8, 5, 8, 5, 8, 7, 5, 7, 5, 5, 5, 6, 5, 5, 8, 5, 7, 5, 5, 6, 7, 7.

Treble clef staff: Notes include triplets of eighth notes and sixteenth notes. Chord labels 'A', 'D', and 'A' are present above the staff.

TAB staff: Fret numbers include 10, (8, 10, 8, 10), 10, 10, 8, 10, 8, 10, 8, 10, 8, 10, 9.

Treble clef staff: Notes include triplets of eighth notes and sixteenth notes. Chord labels 'D' and 'A' are present above the staff.

TAB staff: Fret numbers include 8, 10, 8, 10, 8, 10, 8, 10, 8, 10, 11, 10, 14, 10, 12, 11, 10, 12, 12, 12, (12), 12, 10, 13, 12, 10, 11.

Treble clef staff: Notes include triplets of eighth notes and sixteenth notes. Chord labels 'A' and 'E' are present above the staff.

TAB staff: Fret numbers include 12, 12, (12), 12, (12), 10, 12, 13, 10, 12, 13, 13, (13), (13), 13, 10, 11.

Treble clef staff: Notes include triplets of eighth notes and sixteenth notes. Chord labels 'D', 'A', and 'E' are present above the staff.

TAB staff: Fret numbers include (7), 7, 5, 6, 7, 5, 6, 7, 5, 7, 6, 7, 2, 4, 2, 4, (4), 2, 4, 2, 2, 2, 2, 2, 0, 0.

A D A

3 3

Big leg wom - an, come and hold my hand. Lawd - y, ma - ma,

TAB 2 2 2 2 2 2 4 2 | 2 2 2 2 2 2 2 2 | 2 2 4 2 2 2 4 2

D 3

no need to wor - ry. Big leg wom - an,

TAB 2 2 4 2 5 5 4 | 2 | 2 2 4

A

3

come and hold my hand.

TAB 2 2 4 2 5 5 4 2 | 0 2 2 0 0 2 | 0 0 2 2 3 2 2 3

E D 3

I got a real fun - ny feel - in' you wan - na love an - oth - er man.

TAB 2 2 4 2 5 5 4 4 | 2 2 4 4 2 2 4 2

A Bb A

3 3 3

Full

TAB 5 8 5 7 7 5 7 5 5 7 | 5 | 0 0 0

STRANGE BREW

Words and Music by ERIC CLAPTON,
FELIX PAPPALARDI and MIKE COLLINS

Moderate Funk/Rock

Guitar I

Guitar II

D9

A

E7#9

Strange — brew.

D7#9

A

girl, what's in - side — of you? — 1. She's a

Full

A

witch of — trou - ble in e - lec - tric blue. — In her

A

own mad mind she's in love with you, with you.

5 5 5 7 5 5 7

D9

Now what you gon - na do?

7 5 7 5 7 5

Full

A

5 5 5 7 5 5 7

Full

Full

(8) (8) 5 7 5 7 7

E7#9

D7#9

Strange _____ brew, girl, what's in - side _____ of you? _____

A

She's

Full

A

D9

some kind of de - mon mess - in' in the glue. _____ If you

Guitar II

A

don't watch out, it - 'll stick to you, to you.

TAB

This block shows the guitar tablature for the first system. It consists of two staves labeled "TAB". The first staff shows fret numbers 5 and 5. The second staff shows fret numbers 5, 7, 5, 5, 7 and 5, 5, 5, 7.

D9

What kind of fool are you?

Guitar I

TAB

This block shows the guitar tablature for the second system. It consists of two staves labeled "TAB". The first staff shows fret numbers 9, 8, 8, and 10. The second staff shows fret numbers 5, 5, 5, 7, 5, 5, 7, 5, 5, 5, 7, 5, 7, 5, 5, 7.

A

TAB

This block shows the guitar tablature for the third system. It consists of two staves labeled "TAB". The first staff shows fret numbers 7, 5, 8, 5, 7, 8, (7), (7), 5, 7. The second staff shows fret numbers 5, 5, 5, 7, 5, 5, 7, 5, 5, 5, 7.

E7#9

D7#9

Strange _____ brew. girl, what's in - side _____ of you? _____

TAB

Guitar II

TAB

Full

TAB

Full

D9

TAB

E7#9

TAB

A

On a

TAB 74 (14) 5 8 5 7 5 7 7

A D9

boat in the middle of the rag - ing sea she would

Guitar II

TAB 5 5 5 7 5 5 7 5 5 5 7

A

make a scene for it all to be ig - nored,

TAB 5 5 5 7 5 5 7 5 5 5 7

D9 A

and would-n't you be bored.

TAB 8 5 9 8 7 5 8 5 7 9 8

Full

TAB 5 5 5 7 5 5 7 5 5 5 7 5 5 5 7

E7#9

D7#9

Strange____ brew, girl, what's in - side____ of you?____

A *tacet*

A Strange____ brew,

D9

Strange____ brew,

Full

D7#9 A

Strange brew, Strange brew,

Full Full

TAB

TAB

E7#9 D7#9

Strange brew, girl, what's in - side of you?—

Full

TAB

TAB

A *tacet* A9

Full Full

TAB

TAB

SUNSHINE OF YOUR LOVE

Words and Music by JACK BRUCE,
PETER BROWN and ERIC CLAPTON

Moderately
No Chord

D7 C7 D7 N.C. D7 C7 D7 N.C.

It's

D7 C7 D7 N.C. D7 C7 D7 N.C.

1. get - ting near dawn, — when lights close their tired — eyes. —
2., 3. with you, my love; — the light shin - ing through_ on you. —

add 2nd and 3rd time (circled note)
scrap to highest note

D7 C7 D7 N.C.

I'll soon be with you, my love, to
Yes, I'm with you, my love. It's the

D7 C7 D7 N.C.

G F G N.C.

give you my dawn sur - prise. I'll be with you, dar - ling, soon...
morn - ing and just we two. I'll stay with you, dar - ling, now...

G F G N.C.

I'll be with you when the stars start fall - ing.
I'll stay with you 'til my seeds are dried up.

D7 C7 D7 N.C.

D7 C7 D7 N.C.

To Coda

play upper part
2nd and 3rd time

play
2nd time

A5

C5

G5

A5

I've been wait - ing so long to be where

C5

G5

A5

C5

G5

I'm go - ing in the sun - shine of your

1. A5 D C D N.C. I'm

love. I'm

This system contains the first line of music for the second system. The vocal line continues with "love. I'm". The guitar accompaniment features a series of chords and a melodic line. The tablature shows fingerings for the first system of the second system.

2. A5 D5

love. Guitar Solo

Guitar II: repeat verse

Full Full Full Full Full

This system contains the second line of music for the second system. The vocal line continues with "love.". The guitar accompaniment includes a "Guitar Solo" section and a "Guitar II: repeat verse" section. The tablature shows fingerings for the second system of the second system.

G5

Full Full Full Full Full

⊕ CODA Musical notation for the CODA section, including a treble clef staff with a melody and a guitar tablature staff below it. Chords A5, C5, G5, and A5 are indicated above the staff. The lyrics "I've been waiting so long, I've been wait-" are written below the staff.

C5 G5 A5 C5 G5

ing so long. I've been wait - ing so long

A5 C5 G5 A5

to be where I'm go - ing in the sun-

C5 G5 A5

- shine of your love.

fade

fade

TALES OF BRAVE ULYSSES

Words and Music by
ERIC CLAPTON and MARTIN SHARP

Moderate rock beat

D

Bass

Guitar with wah-wah

thought the lead - en win - ter would bring you down for - ev - er, but you

TAB 0 3 2 1 3 1 3 1 2 1 1 2 2 3

TAB 0 5 3 3 2 2 1 1

rode up - on a steam - er to the vio - lence of the sun. —

TAB 0 5 3 3 2 2 1 3

TAB 0 5 3 3 2 2 1 1

D C G/B Bb D C C/B Bb

Wah wah on lead guitar only

And the Her

TAB 7 7 5 5 4 4 3 3 7 7 5 5 4 4 3 3

TAB 0 3 0 2 0 1 0 0 3 0 2 0 1 0

D C G/B B \flat

col - ors of the sea blind your eyes with trem - bling mer - maids and you
 see a girl's brown bod - y and she danc - ing through the tur - quoise and her
 name is Aph - ro - di - te and she rides a crim - son shell. And you

TAB: 7 7 5 5 | 4 4 3 3

TAB: 0 3 8 | 2 8 1 8

D C G/B B \flat D F

touch the dis - tant beach - es with tales of brave U - lys - ses; how his na - ked ears were tor - tured by the
 foot - prints make you fol - low where the sky loves the sea; and when your fin - gers find her she
 § (to next strain) - - - - - know you can - not leave her, for you

TAB: 7 7 5 5 | 4 4 3 3 | 7 7 5 5

TAB: 0 3 8 | 2 8 1 8 | 0 3 8

G B \flat D F G B \flat To Coda

si - rens sweet - ly sing - ing for the spark - ling waves are call - ing you to kiss their white - laced lips.
 drowns you in her bod - y, carv - ing deep blue rip - ples in the tis - sues of your mind.
 touched the dis - tant sands with tales of brave U - lys - ses; how his na - ked ears were tor - tured by the

TAB: 4 4 3 3 | 7 7 5 5 | 4 4 3 3

TAB: 2 8 1 8 | 0 3 8 | 2 8 1 8

1. A7 D C

TAB

A D C

And you

TAB

2. A D C

TAB

A D C

TAB

D

Ti - ny pur - ple fish - es run laugh - ing through your fin - gers, and you

Rhythm guitar tacet

V

TAB

want to take her with you to the hard land of the win - ter.

TAB 5 5 7 5

⊕ CODA

si - rens sweet - ly sing - in'.

Rhythm guitar continues as in verses.

TAB 7(0) 3(2) 5(3) 12 14 14 12 10 Full 12 10 10 13 10 Full (12) (12) 10 12 12 10 12

And the

TAB Full 12 10 13 10 (12) 12 10 12 12 10 12 10 10 13 10 12 10 12 10 12 12 12 10 12 10 13 10 12/14 10 12 10

ti - ny pur - ple fish - es run laugh - ing through your fin - gers and you

tacet rhythm guitar

TAB 10 5 7 5 7 5 7

want to take her with you to the hard land of the win - ter.

Rhythm guitar (as in verses)

TAB 0 5 7 10 10 10 10

G/B B♭ D C

TAB

G/B B♭ D F

TAB

G B♭ C D C *8va*

TAB

G/B B♭ D C

TAB

G/B B♭ C

TAB

G/B B♭ D C *fade*

TAB

STEPPIN' OUT

Words and Music by
JAMES BRACKEN

Fast blues/shuffle

C7 G7

Full

TAB 13 11 12 11 12 11 13 11 12 13 (13) 11 13 11 12 11 12

D7 C7

TAB 11 5 14 12 14 12 12 14 12 12 14 12

G7

Full Full Full Full

TAB 12 14 14 15 (14) (14) 12 14 14 12 14 15 15 12 15 12 14

Full

TAB 14 12 14 12 12 14 14 14 12 14 12 14 7 12 12 11 12 11 11

C7 G

Full

TAB 13 11 13 11 13 13 11 12 11 12 10 12 10 12 12 10

D7 C7

TAB 12 10 8 10 10 8 10 10 12 10 10 12 10 12 10 8 10 8 10

G7 G7 tacet

TAB 10 8 10 8 10 10 8 10 8 10 8 8 10 10 11 10 11 13

G7 *tacet*

Full

11 12 2 14 12 14 12 12 14 12 12 14 12 15 12 15 Full

C7 G7

Full Full 2 Full Full Full Full Full

15 15 15 15 15 15 14 Full

D7 C7

Full

12 14 12 14 12 14 12 14 12 14 12 14 Full

G7 G7

Full Full Full 1/2 Full 1/2 Full

14 14 (14) 12 14 12 14 14 12 14 14 1/2 Full 1/2 Full 1/2 Full

1/2 Full

14 (14) (14) 12 14 14 12 14 12 12 14 9 12 10 12 12 10 12 10 8 10

C7 G7

10 8 10 8 10 12 10 12 12 10 12 12 11 12 11 12

D7 C7

Full

11 12 11 11 12 10 12 11 12 13 11 13 (13) (13) 11 13 11 12 11

G7 24

Bass Solo

G C

Drum Solo

G 17 G7

C7

Full

G7

D7 C7 G7

Full Full Full

G7

Full

ANYONE FOR TENNIS

Words and Music by
ERIC CLAPTON and MARTIN SHARPE

Bright country two-beat

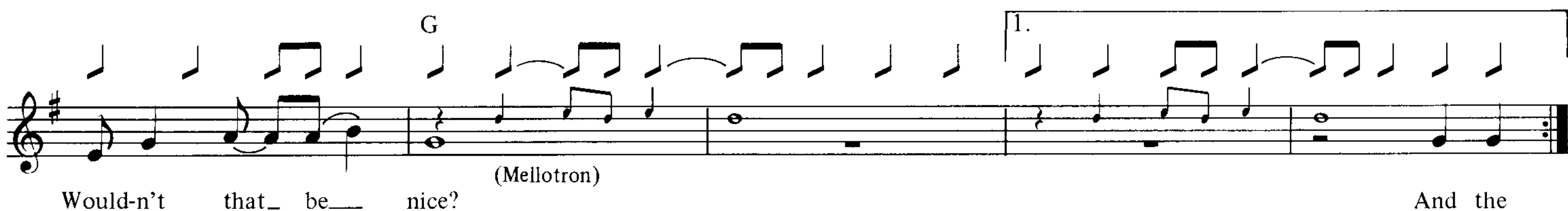
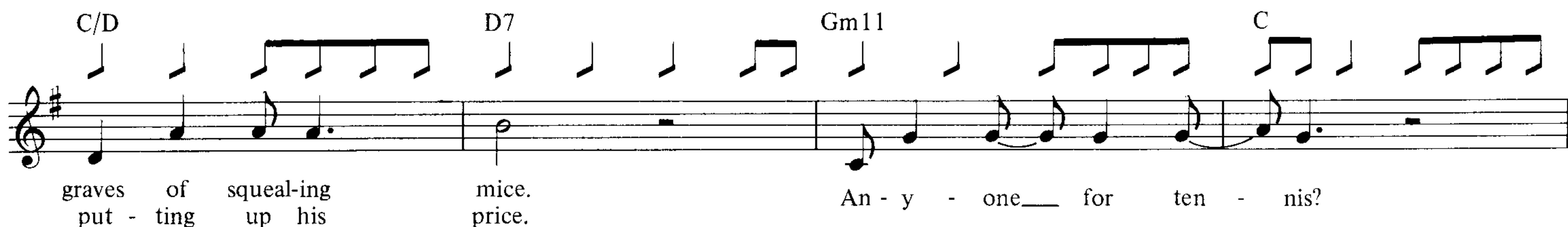
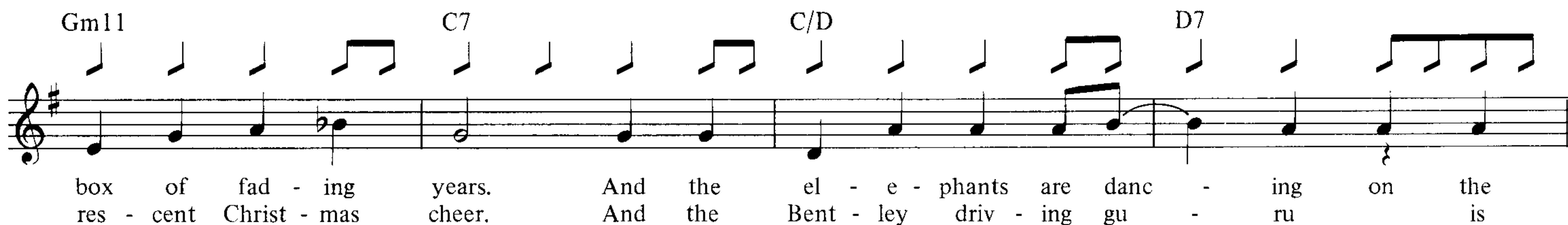
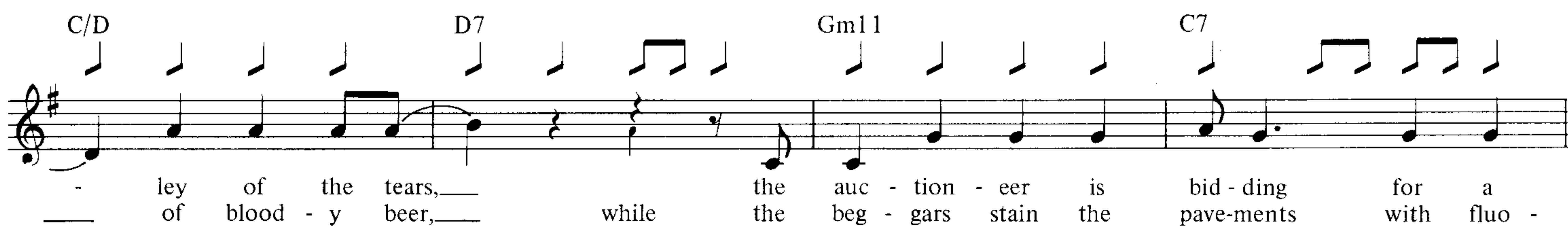
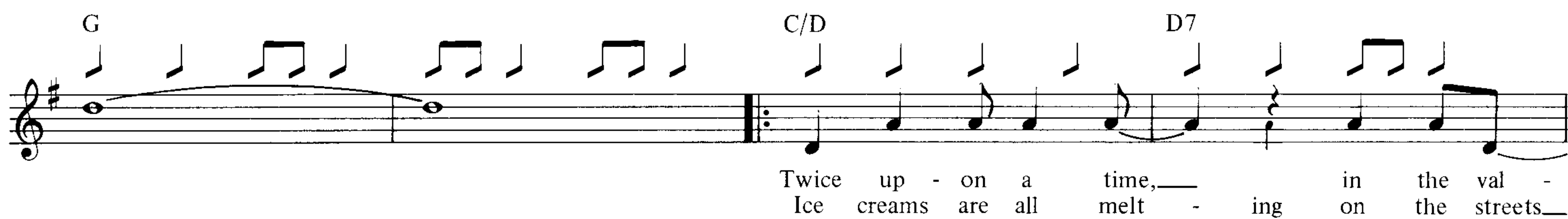
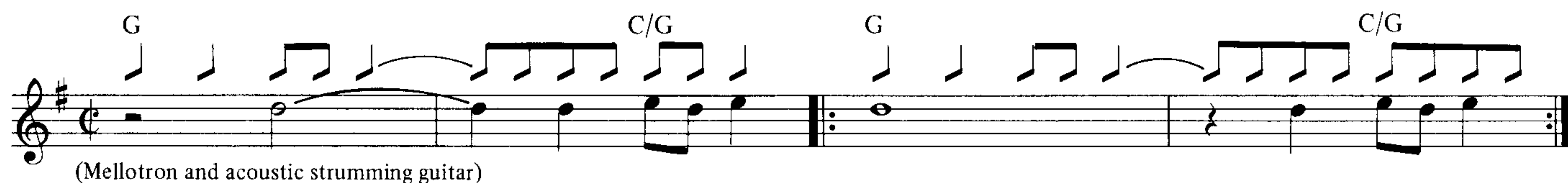

2.

And the pro - phets in the bou - tiques give out
yel - low Bud - dhist monk is burn - ing

mes - sa - ges of hope
bright - ly at the zoo. You with can bring a jing - le bells and fair y tales and blind a glass

col - lid - ing scopes. And you can tell they're all the same un - der - neath.
of wat - er too. And fate is set - ing up the chess-board while

their pret - ty lies. An - y - one for ten - nis?
death rolls out the dice.

To Coda

Would-n't that be nice?

(Mellotron)

The

CODA

nice?

etc. (ad lib rhythm guitar until fade)

Cello

Electric Guitar, slide w/ bottleneck

1., 2.

3.

Repeat and fade

Cello Solo

WHITE ROOM

Words and Music by
JACK BRUCE and PETER BROWN

Moderately

Guitar I

Gm F Dm C

Guitar II

TAB 8/15 6/13 3/10 1/8

Am7 D C G/B Bb5 C5 D C

In a white room with black curtains near the station.

Guitar II

TAB 1/8

G/B Bb5 C5 D C G/B Bb5 C5 D C

Black-roof country, no gold pavements, tired starlings.

Guitar II

TAB

G/B Bb5 C5 D C G/B Bb5 C5 D C

Silver horses ran down moonbeams in your dark eyes.

Guitar II

TAB

G/B B \flat 5 C5 D C G/B B \flat 5 C5 D F

Dawn - light smiles on you leav - ing, my con - tent - ment.

G B \flat 5 C5 G B \flat A

I'll wait in this place where the sun nev - er shines;

w/wah wah

C G B \flat C

wait in this place where the shad - ows run from them -

D N.C. D C G/B B \flat 5 C5

selves. You said no strings could se - cure you at the

Guitar I w/wah wah

Guitar II: Repeat 1st verse (no wah wah)

D C G/B B \flat 5 C5 D C G/B B \flat 5 C5

sta - tion. Plat - form tick - et, rest - less die - sels, good - bye

D C G/B B \flat 5 C5 D C

win - dows. I walked in - to such a

Full Full Full Full Full $\frac{1}{2}$

TAB

G/B B \flat 5 C5 D C G/B B \flat 5 C5

sad time at the sta - tion. As I

Full

TAB

D C G/B B \flat 5 C5 D F

walked out, felt my own need just be - gin - ning.

$\frac{1}{2}$

TAB

G B \flat C G B \flat

I'll wait _____ in the queue _____ when the trains _____ come_

still w/wah wah

Full $\frac{1}{2}$

TAB

A C G B \flat C

back; lie _____ with_ you _____ where the shad - ows run from them-

TAB

D Gm F Dm C

selves. —

Guitar I

let ring - - - - -

Guitar II

TAB 7/5 7 7 7 5 11/15 10/13 6/10 5/8

Am7 N.C. D C G/B Bb5 C5

At the par - ty she was kind - ness in the

Guitar I: w/wah wah

Guitar II: Repeat 1st verse

Full Full

TAB 5/8 13 10 12 10 12 10 12 12 12 12 10 12 10 12

D C G/B Bb5 C5 D C

hard crowd; con - so - la - tion for the

Full

TAB 12 12 10 10 10 10 10 12 14 12 12 11 12 14 11 15 14 15 14

G/B Bb5 C5 D C G/B Bb5 C5

old wound now for - got - ten. Yel - low

1/2 1/2 1/2 1/2

TAB 15 15 16 16 15 15 15 15 17 15 17 (17) 17 (17) 17 (17) (17)

D C G/B Bb C

ti - gers — crouched in jun - gles in the

TAB 15 16 15 18 15 17 18 15 17 18 15 17 18 15 17 18 15 17 18 15 17 18 15

D C G/B B75 C5 D C

dark eyes. She's just dress - ing. good - bye

Full Full

TAB 15 15 15 16 15 15 15 16 15 15 16 15 15 16 15 15 16 17 17 15 16 15 16 17

G/B B75 C5 D F G/B Bb

win - dows tired star - lings. I'll

Full Full

TAB (17) 17 14 17 14 17 15 16 15 15 15 17 17 17 (17) 15 17 16 15 15

C G Bb A C

sleep in this place with the lone - ly crowd, lie in the

still w/wah wah

TAB

G Bb C D

dark where the shad - ows run from them - selves.

5/4

TAB

Gm F Dm C Am7 A.H.

Guitar I

Guitar II

TAB 8/15 6/13 6/10 5/8 5/8

Chords: D, C, G/B, B♭5, C5, D, C, G/B, B♭5, C5

Chords: D, C, G/B, B♭5, C5, D, C

Chords: G/B, B♭5, C5, D, C, G/B, B♭5, C5

Chords: D, C, G/B, B♭5, C5, D, C

Chords: G/B, B♭5, C5, D, C, G/B, B♭5, C5, D, C

Chords: G/B, B♭5, C5, D, C, G/B, B♭5, C5, D, C

Chords: G/B, B♭5, C5, D, C, G/B, B♭5, C5, D, C

CROSSROADS

Words and Music by
ERIC CLAPTON

A

D

A E

D A

I went down_

Muted

A D A

to the cross - road, fell down on my knees.
 to the cross - road, tried to flag a ride.
 go - in' down to Rose - dale, take my rid - er by my side.
 You can run, you can run; tell my friend, Boy Wil - lie Brown.

Muted

TAB: 5 7 9 7 7 7 9 5 | 5 5 5 5 5 5 5 2 | 0 2 0 2 0 2 0 3

D

Down to the cross - road, fell down on my knees.
 Down to the cross - road, tried to flag a ride.
 Go - in' down to Rose - dale, take my rid - er by my side.
 Run, you can run; tell my friend, Boy Wil - lie Brown.

Muted

TAB: 0 2 0 2 0 2 0 3 | 5 5 5 5 5 5 5 3 | 5 5 5 5 5 5 5 2

A E

Asked the Lord a - bove for mer - cy;
 No - bod - y seemed to know me,
 We can still have a house, ba - by,
 that I'm stand - in' at the cross - road. Be -

Muted

TAB: 0 2 0 2 0 2 0 3 | 0 2 0 2 0 2 0 3 | 2 2 4 2 2 2 4 2

To Coda

D A

take me, if you please.
 ev - 'ry - bod - y passed me by.
 on the riv - er - side.

I went down.
 Well, I'm

1., 2.

TAB: 2 2 0 2 | 0 2 0 2 0 2 0 3 | 0 2 0 2 0 2 0 3

3. A D A

Full

D A

Full 3

E D

Full

A A

Full

D

Full Full Full Full

Full Full Full Full

E D A

Full Full

D. S. (3rd verse) al Coda

CODA

8va - - - - -

A

8va - - - - -

D

A

E

D

A

8va - - - - -

loco

D

A

E

BADGE

Words and Music by
ERIC CLAPTON and GEORGE HARRISON

Moderately

Am D Am D Am

D Em

Think-in' 'bout the times you drove in my car.

Am D

Think-in' that I might have drove you too far.

Em(add 9) Em C

And I'm think-in' 'bout the

end mute mute

Copyright © 1969, 1978, 1988 DRATLEAF LTD. and APPLE PUBLISHING LTD.
Published in the U.S.A. & Canada by CASSEROLE MUSIC, INC. on behalf of DRATLEAF LTD.
(Unichappell Music, Inc., Administrator)
All rights for the USA & Canada controlled by HARRISONGS MUSIC
on behalf of APPLE PUBLISHING LTD.
International Copyright Secured ALL RIGHTS RESERVED Printed in the U.S.A.
Unauthorized copying, arranging, adapting, recording or public performance
is an infringement of copyright.
Infringers are liable under the law.

Am Bm Am(add 9)

love that you laid on my ta - ble.

mute - - - - - mute - - - - -

5 5 5 5 5 5 7 7 7 7 7 7 0 3 4

Am D Em(add 9)

I told you not to wan - der 'round in the dark.

mute - - - - - mute - - - - -

5 5 5 5 5 5 7 7 7 7 7 7 8 7 7 7 7 7 7 7 7

Em Am D Em(add 9)

I told you 'bout the swans, that they live in the park.

mute - - - - - mute - - - - -

7 7 7 7 7 7 7 7 7 7 7 7 7 7 7 7 8 7 7 7 7 7 7

Em C

Then I told you 'bout our

8 7 7 7 7 7 7 9 9 9 9 9 9 9 7 5 5 7 5 5 5 5

Am Bm Am(add 9) D Cmaj7

kid, now he's mar-ried to Ma - ble.

7 5 5 7 7 7 5 7 7 9 7 7 7 9 7 9 7 9 7 0 4 2 3

Cmaj7 G/B G D Cmaj7 G/B G

let ring -----

TAB 2 0 0 2 0 0 0 2 3 2 0 4 2 3 2 0 0 2 0 0 0

D Cmaj7 G/B G D Cmaj7

Yes, I told you that the light goes up and down. Don't you no-

TAB 0 2 3 2 0 4 2 3 2 0 0 0 0 0 0 2 3 2 0 3 2 3

G/B G D Cmaj7 G/B G

tice how the wheel goes 'round. And you bet - ter pick your-self up

TAB 2 0 0 2 0 0 0 0 2 3 2 0 4 2 3 2 0 0 2 0 0 0 0

D Cmaj7 G/B G D Cmaj7

from the ground be - fore they bring the cur - tain down. Yes, be - fore.

TAB 0 2 3 2 0 4 2 3 2 0 0 0 0 0 0 2 3 2 0 4 2 3

G/B G D C

they bring the cur - tain down.

Guitar I: solo

Guitar II: continue pattern X Full (13) Full (13) Full (13) Full (13) 10 13

TAB 2 0 0 2 0 0 0 0 0 0 0 0 0 0 0 0 0 0 0 0 0 0 0

G/B G D C G/B G

Full (13) (13) 10 12 10 (12) (12) 10 10 10 (12) (12) 10 12 13 Full Full 1/2 Full 1/2

D C G/B G D C

1/2 10 (12) (12) 10 12 10 12 10 10 (12) (12) 10 12 10 10 12 10 14 (15) (15) 13 1/2

G/B G C

Full (15) (15) 14 15 13 1/2 Full Full Full Full Full Full

G/B G D C

Full 15 16 15 17 Full 17 (17) (17) 15 Full Full 17 (17) 17 (17) 15 16

G/B G D C

Full Full 1/2 1/2 1/2 15 14-16 15 15 14-16 15 15 15 16 17 (17) 19 (19) 19 (19) 19

G/B G D

1/2 (19) (19) 15 17 15 16 14 13 14 12 10 12 10 12 10 12 10 14 12 10 12 11 12 10

Am D Em

Talk - in' 'bout a girl that looks quite like you.

Am

She did - n't have the

This system contains the next three lines of music. The top line is the vocal melody with lyrics. The middle line shows guitar chords (Am) and chord diagrams. The bottom line is guitar tablature with various fret numbers and a 'Full' instruction.

D Em

time to wait in the queue.

This system contains the next three lines of music. The top line is the vocal melody with lyrics. The middle line shows guitar chords (D, Em) and chord diagrams. The bottom line is guitar tablature with fret numbers and 'Full' instructions.

C

She cried a - way her

This system contains the next three lines of music. The top line is the vocal melody with lyrics. The middle line shows guitar chords (C) and chord diagrams. The bottom line is guitar tablature with fret numbers.

Am Bm Am(add 9)

life since she fell off the cra - dle.

This system contains the final three lines of music. The top line is the vocal melody with lyrics. The middle line shows guitar chords (Am, Bm, Am(add 9)) and chord diagrams. The bottom line is guitar tablature with fret numbers and a 'Full' instruction.

PRESENCE OF THE LORD

Words and Music by
ERIC CLAPTON

Slow rock ballad

C F/C Em/B F/A C F/C Em/B F/A C F/C Em/B F/A

C F/C Em/B F/A C G Am Am/G

The second system of music continues the melody. The lyrics are: "I have fin-ly found a {way—} {place—} to live—". The guitar tablature shows fret numbers: 3, 3, 5, 2, 3, 0, 3, 7, 5, 3, 7, 5, 5, 7, 7, 5, 7, 5, 7, 3, 5.

F C F/C Em/B F/A C G

The third system of music continues the melody. The lyrics are: "just like I nev-er could be -fore. {And I know that I don't have} {And I know I don't have". The guitar tablature shows fret numbers: 1, 1, 1, 2, 2, 5, 3, 2, 7, 5, 5, 3, 7, 5, 5.

Am D7 G Em Em/G Am

much to give, but I can o - pen an - y door.
 much to give, but soon I'll o - pen an - y door.

TAB: 5 5 7 7 5 7 7 5 5 0 3 2 3 2 2 0 3 0 2 3 0 0 0 2 5 7

F7 EmEm/G Am

Ev - 'ry - bod - y knows the se - cret. Wo, ev - 'ry-bod-y knows the

TAB: 5 7 7 5 7 5 1 1 2 6 5 7 7 5 7 7 5 7 7

D G C G Am Am/G

Yeah, yeah, yeah, yeah. I have fin-ly found a way to live
 place. Oh.

TAB: 0 2 0 3 2 3 0 2 0 2 3 3 2 3 3 5 3 7 5 5 7 7 5 5 3

F G C F/C Em/B Am C F/C Em/B Am

in the col - or of the Lord.
 pres - ence

TAB: 1 1 2 3 5 3 3 5 0 2 3 5 2 3 0 2 3 5 2 3 0

Double time (moderate rock beat)

C F/C Em/B F/A Am Tacet N.C.

In the pres - ence of the Lord.

TAB: 2 3 5 2 3 0 7 5 3 5 5 3 5 5 5 7

Am

7 5 7 5 7 3 5 5 3 5 5 5 7 7 5 7 5 7 7 9 10 (10)

8va

Full Full Full Full Full Full Full
15 (15) (15) 15 (15) (15) 15 (15) (15) 15 (15) (15) 15 15 15 15 13 14 14 14 12 12 13 10

12 10 12 12 10 10 12 10 12/14 12 12 14 14 14 14 14 14 12 14 12 14 14 12 14 12 14 12 14 12 14 12 14

D

3
Full
12 14 12 14 12 12 10 12 10 12 10 12 11 10 11 10 13 12 (12) 10 11 12 12 10 11

A.H. E

Full
A.H. Full
13 10 13 10 12 12 10 10 10 12 10 12 10 8 10 8 10 8 10 0 0 1 13 12 15

8va

Full Full Full
0 0 12 15 12 14 14 14 12 14 13 12 12 15 15 12 15 12 15 12 15 12 14 11 12 11 10 10 13 10 13

Back to slow rock ballad (half-time feel)

C Bb G C

8 11 11 8 6 9 6 9 6 3 6 3 12 12 10 10

C G

tr *8va* I have fin - 'lly found a way

Repeat 1st guitar part (from 1st and 2nd verses.)

tr Full Full Full Full

TAB (8 9) 8 12 15 (15) 15 (15) 13 14 13 14 15 (15) (15) 13 14

Am Am/G F

to live just like I nev - er could be -

Full

TAB 13 15 13 13 (15) (15) 13 14 13

C F/C Em/B F/A C G

fore. Oh, and I know I don't have much

8va Full

TAB 15 17 15 15 15 17 15 17 15 17 13 13 13 13

Am D

to give, but I can o - pen an - y

TAB

G Em Em/G Am

door. Ev - 'ry - bod - y knows the

A.H. *8va* Full

A.H. Full

TAB 15 15

F7 Em Em/G Am

se - cret. I said, 'cause ev - 'ry bod - y knows the score.

8va

Full Full Full Full

20 (20) 20 17 20 17 20 20 (20) (20) 17

D G C G

I have fin - 'ly found a way

Full Full Full Full Full

19 19 19 (19) 17 17 19 20 (19) (19) 17 19 17 (16) (16)

Am Am/G F G

to live, oh, in the col - or of the Lord.

8va

Full Full Full Full Full

19 20 20 (19) (19) 17 19 19 (19) 17 19 17 19

C F/C Em/B Am C F/C Em/B Am

In the col - or of the

Full

6 8 (14) 13 13 (14) 15 13 13 14 13 14 13 14

C F/C Em/B Am Freely C

Lord. rake rake Full

13 14 13 14 10 9 11 10 9 11 (10) (10) 8 10 8 7

CAN'T FIND MY WAY HOME

Words and Music by
STEVE WINWOOD

Moderate Fingerpicking 2-beat
(1/2 time feel on bass & drums)
6th String = D

D/C G/B Gm/Bb

Lead guitar (nylon string acoustic)

TAB 4 0 2 0 3 3 2 3 3 1 3

2nd guitar (nylon string acoustic)

TAB 3 0 3 0 0 3 0 3 0 0 3 0 3 0 0

D/A F G

TAB 2 4 0 2 1 0 2 3 2 3 0 2 0 3

TAB 3 2 0 3 0 2 1 1 3 1 2 0 0 0 5 5 5

D D/C

G/B Gm/B♭ D/A

F G D

D/C **G/B** **Gm/B \flat**

Come down { off }
{ on } your { throne }
{ own } and leave your bod - y a - lone;

D/A **F** **G** **D**

some - bod - y must change.

D/C **G/B** **Gm/B \flat**

You are the rea - son I've been wait - ing { }
{ all } so these

D/A F G D

long; }
years; }

some - bod - y holds the key.

G/B Asus

Well, I'm wear - y and I just ain't

A D Em

got the time, {oh, oh, oh} and I'm

G D/F# A D

wast - ed and I can't find my way home.

D/C G/B Gm/B7

D/A F G D

Ad-lib humming

D/C

G/B

Gm/Bb

D/A

F

G

D

D. S. al Coda

⊕ CODA

tacet

Come

home

D/C G/B Gm/B \flat D/A

TAB 8 7 5 3 3 3 1 0 3 3 2 2 0 4

TAB 3 0 3 0 0 2 3 0 2 0 0 1 3 0 3 0 0 3 2 2 3

F G D

TAB 2 0 3 0 3 2 0 3 0 2 3 2 3 3 0 0 2 0 2

TAB 1 2 3 5 1 1 0 0 0 0 0 0 2 3 3 3 0 2 3 3 0 0 2

D/C G/B Gm/B \flat D/A

Oooh, but I

TAB 2 3 3 2 2 0 3 3 0 1 0 0 1 0 0 3 2 2 3 0 0 2 0

TAB 3 0 3 0 0 2 3 0 2 0 0 1 3 0 3 0 0 3 2 2 3 0 0 0

repeat 4 times with vocal ad lib

F G D

can't find my way home.

more vocal ad lib

F G D

1. D

2. D

SLEEPING IN THE GROUND

Words and Music by
SAM MYERS

Moderate blues/shuffle

B7 E A7

I would rath - er see you sleep - in' in the ground.

E A7

I would rath - er see you

E

sleep - in' in the ground than

B7 A7 E

to stay a - round here if you're gon - na put me down.

B7 E A7

Well, I gave you all my mon - ey, ev - ry-

E A7

thing I o - own. Well, I gave you all my

E

mon - ey, ev - 'ry-thing I o - o - own. Well, some -

B7 A7 E

day I'm gon-na get luck - y, and down the road you're gon-na go.

B7 E *tacet* E *tacet*

TAB 5 2 0 2 2 5 5 5 5 5 3 0

E *tacet* E A

TAB 2 2 0 2 0 2 0 2 0 2 5 6 5 5 8 *

E

TAB * 5 7 5 6 7 * * 6 5 4 5 4 5 6 5

B7 A7 E

TAB 3 0 3 4 2 0 2 5 2 0 2 2 0 1 0 3 3 3 2 2 2 4 3

B7 E A

TAB 2 1 2 0 0 2 16 14 14 14 14 14 (14) 12

E

TAB 14 12 15 12 15 12 15 12 15 12 15 12

A7

TAB 15 12 15 12 15 12 15 12 15 12 15 12 12 (15) (15) 12 (14) (14)

E 8va----- B7

TAB 12 14 14 14 12 13 12 12 15 14 12 15 12 15 (15) (15) 12 15 14 14 12 14 12 12 14 14

A7 E B7

TAB 15 15 12 14 14 12 14 14 12 14 14 12 14 12 14 12 10 12 10 0 1 2 2 2 0

E A E

I would rath - er see you sleep - in' in the ground_

TAB 0 1 4 0 2 0 4 0 0 0 0 0 0 0 4 2 2 0 0 0 0 0 0 0 0 0 0 0

A7

Well, I would rath - er see you sleep - in' in the

TAB 0 1 0 4 0 2 0

E B7

ground_ than to stay a - round here_

TAB 0 0 4 0 0 0 0 0 0 0 0 2 0 2 2 2 2 2 0 2 2 4

when you're gon-na put me ³down. ³ You

Full

know I gave you all my mon-ey, — yes, lit-tle girl, ev-'ry-thing I own. —

Well, I gave you all my — mon-ey, ev - 'ry - thing I —

Full Full Full Full Full

o - o - owned. Well to - day I'm gon-na get luck - y,

Full

and down the road you know I'm go in'.

tacet *ritard*