

LONESOME VALLEY (With Cornet Solo)

Spiritual

Flute

Very Slowly

2

Arr. Sammy Nestico

A

B

LONESOME VALLEY (With Cornet Solo)

8

Oboe

Spiritual

Arr. Sammy Nestico

Very Slowly

2

A

3

1

B

2

Ritard

mp

Y728

LONESOME VALLEY (With Cornet Solo)

1st B \flat Clarinet
Very Slowly

Spiritual
Arr. Sammy Nestico

A

B

LONESOME VALLEY (With Cornet Solo)

Spiritual

2nd B \flat Clarinet

Arr. Sammy Nestico

Very Slowly

LONESOME VALLEY (With Cornet Solo)

B \flat Bass Clarinet

Spiritual

Arr. Sammy Nestico

Very Slowly

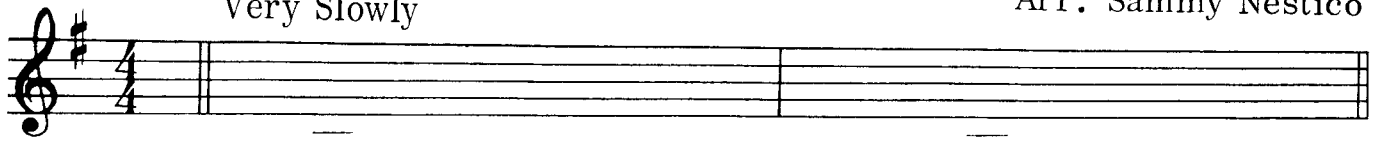

A

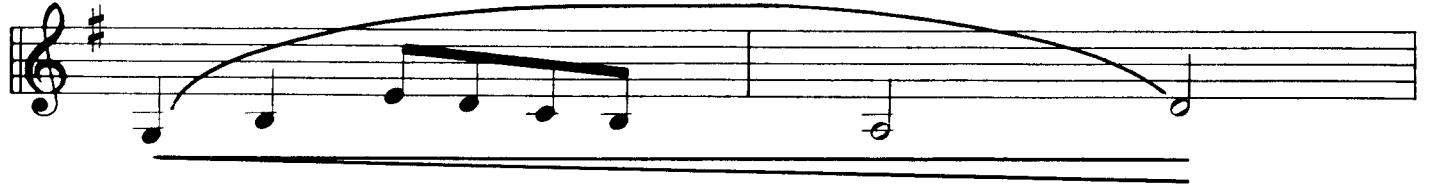

B

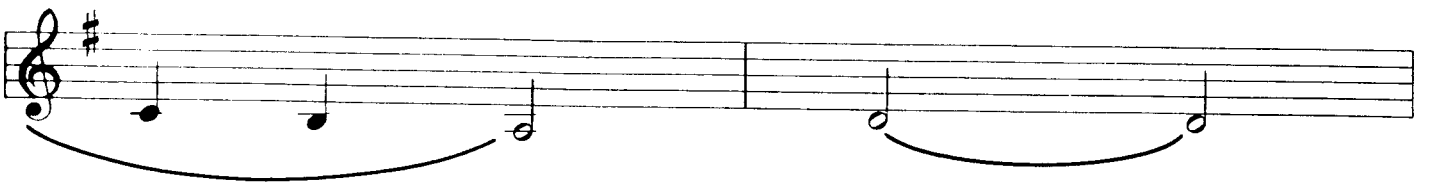
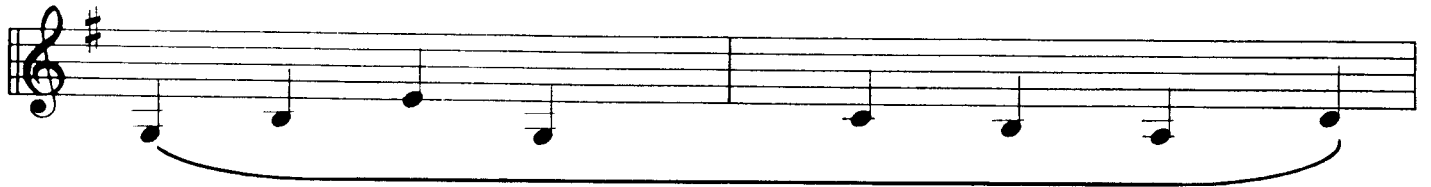
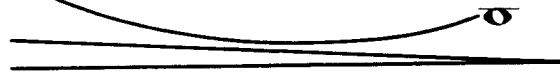

Y7211

Ritard - - - *mp*

LONESOME VALLEY (With Cornet Solo)

*E*_b Alto Saxophone (Alto Clar. - Alto Horn)
Very Slowly

Spiritual

Arr. Sammy Nestico

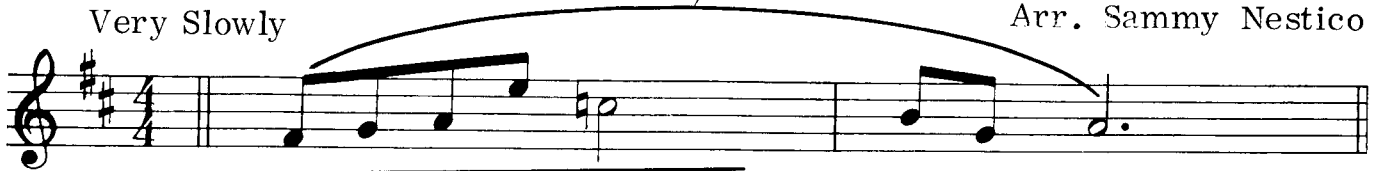

A

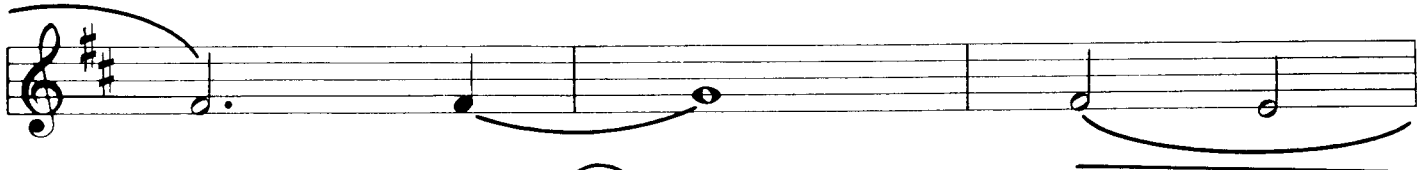
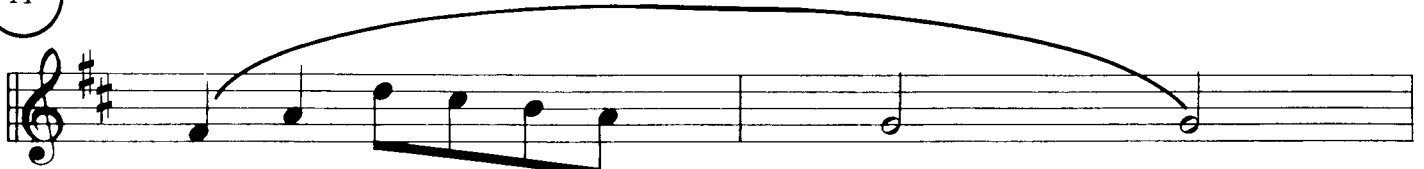

B

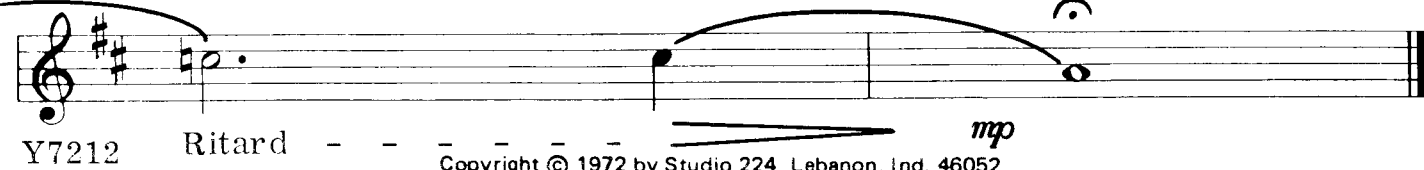

LONESOME VALLEY (With Cornet Solo)

Bb Tenor Saxophone (Baritone T. C.)
Very Slowly

Spiritual
Arr. Sammy Nestico

Y7213 Ritard - - - - - *mp*

LONESOME VALLEY (With Cornet Solo)

Spiritual

Arr. Sammy Nestico

E♭ Baritone Saxophone
Very Slowly

A

Y7214

Ritard - - - - - *mp*

LONESOME VALLEY (With Cornet Solo)

Spiritual

Arr. Sammy Nestico

8

1st B \flat Cornet

Very Slowly

1

(1st Solo)

A

Y7215

LONESOME VALLEY (With Cornet Solo)

F Horn

Spiritual

Very Slowly

Arr. Sammy Nestico

A

B

Y7217

Ritard - - *mp*

LONESOME VALLEY (With Cornet Solo)

Trombone(Bassoon)
Very Slowly

Spiritual
Arr. Sammy Nestico

A

B

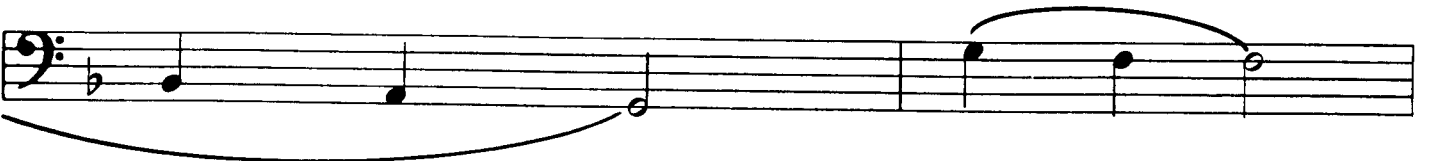

Ritard - - - > mp

LONESOME VALLEY (With Cornet Solo)

Tuba

Spiritual

Arr. Sammy Nestico

Very Slowly

A

B

Y7220

Ritard - - - mp

LONESOME VALLEY (With Cornet Solo)

Spiritual

Percussion (Bells, Sus. Cym.)

Arr. Sammy Nestico

Very Slowly

A

B

Y7221

Ritard

mp