

STRONG ENOUGH

Words and Music by
 SHERYL CROW, KEVIN GILBERT, BRIAN MACLEOD,
 DAVID RICKETTS, BILL BOTTRELL, and DAVID BAERWALD

Moderately fast ♩ = 116

D G Bm A D

mf

Verses 1-4:

G Bm A D G

- 1. God I feel like hell to -
- 2. Noth-ing's true and noth - ing's
- 3. I have a face I can - not
- 4. When I've shown you that I just don't

Bm A D G Bm

night, the tears of rage I can - not fight.
 right, so let me be a - lone to - night.
 show, I make the rules up as I go.
 care. When I'm throw - ing punch - es in the air.



I'd be the last to help you un - der - stand.
 You can't change the way I am.
 It's try and love me if you can.
 When I'm bro - ken down and can - not stand.



Are you strong e - nough to be my man?
 Are you strong e - nough to be my man?
 Are you man e - nough to be my man?
 Will you be strong e - nough to be my man?



1. 3.

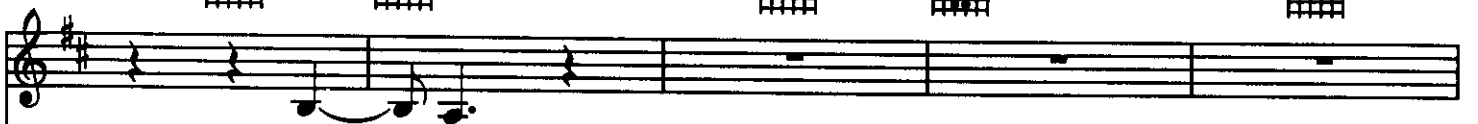



My man.
 My man.



D  G  Bm  A 



2. 4. *Chorus:*

A  E  D/F#  G 

Lie _____ to me, _____



A  Bm  C  G 

I prom - ise I'll be - lieve. _____



A  E  D/F#  G 

Lie _____ to me, _____





but please, _____ don't leave. _____



D.C. al Coda

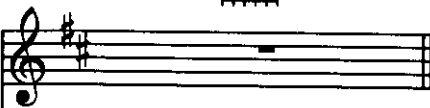

⊕ *Coda*

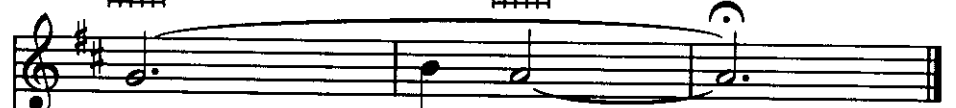

leave. _____

