LUCKY STAR

As recorded by Michael Hedges
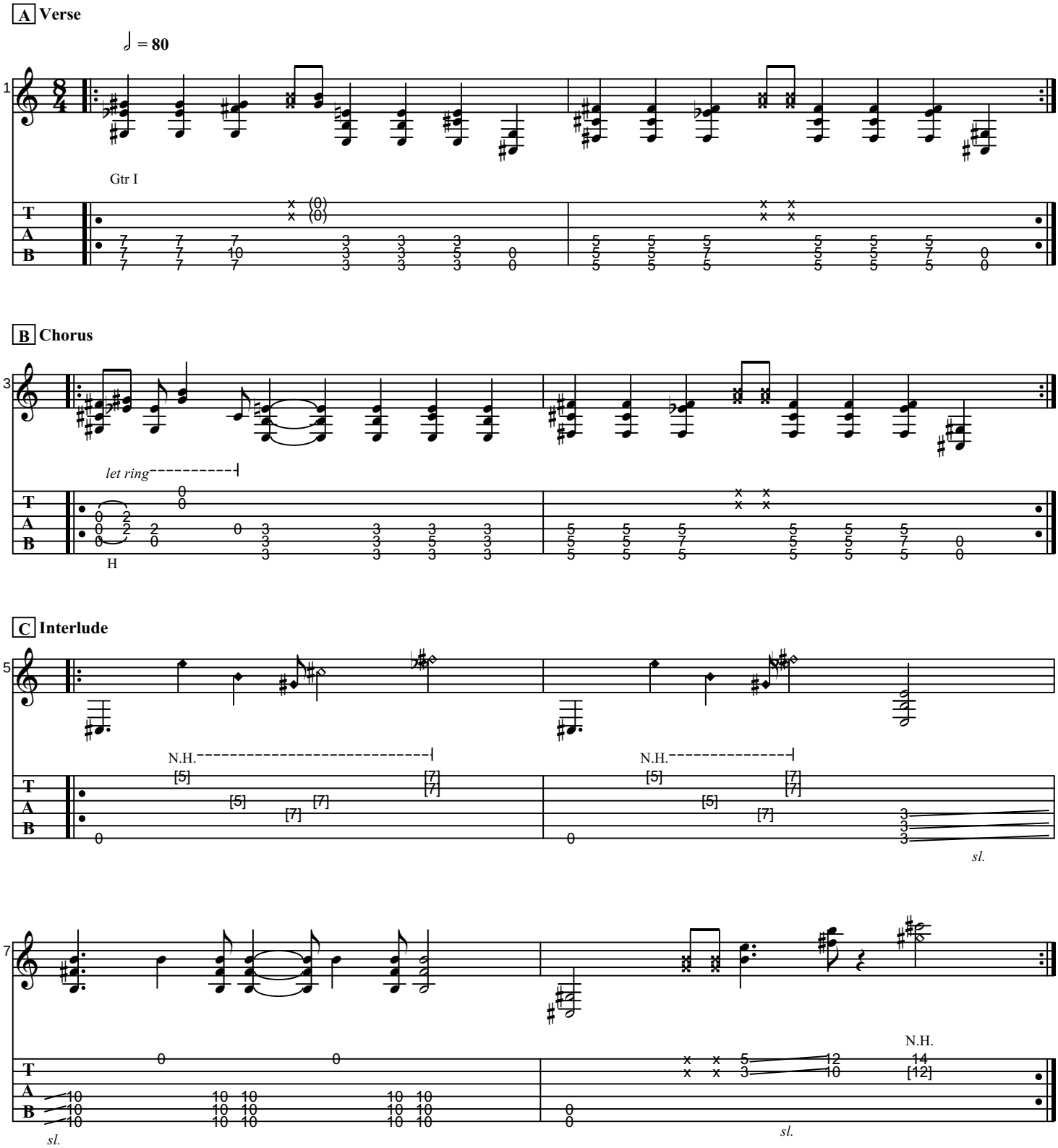
Transcribed by Jim Roosa *Words and Music by Madonna*