

## Soothe Me

Bass Line originally played by Donald " Duck " Dunn  
 Transcribed by Pierre VERGER, 1999

Recorded by Sam & Dave, November 15, 1966  
 Composer : Sam Cooke

1

♩=122

( Swing )

2

3

4

5

6

7

8

9

10

11

12

13

14

15

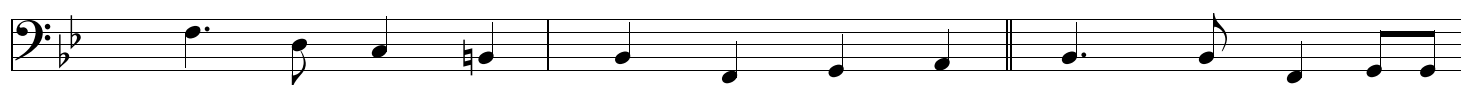

16

17

18

19

20

21

22

23

24

25

26

27

28

29

30

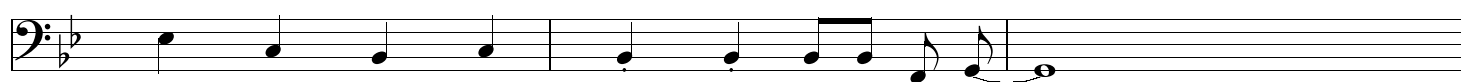

31 32 33

34 35 36

37 38 39

40 41 42

43 44 45

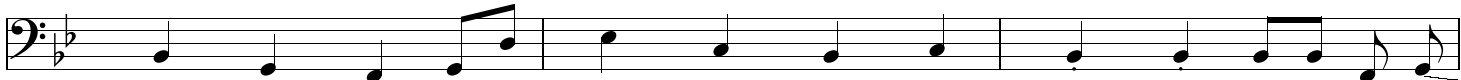

46 47 48

49 50 51

52 53 54

55 56 57

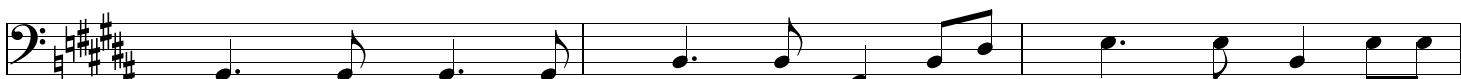

58 59 60

61

62

63

64

65

66

67

68

69

70

71

72

Etc Vamp & Fade
