I'm A Legend Tonight ●伝説の魔人

by A. Mitchell & P. Stanley

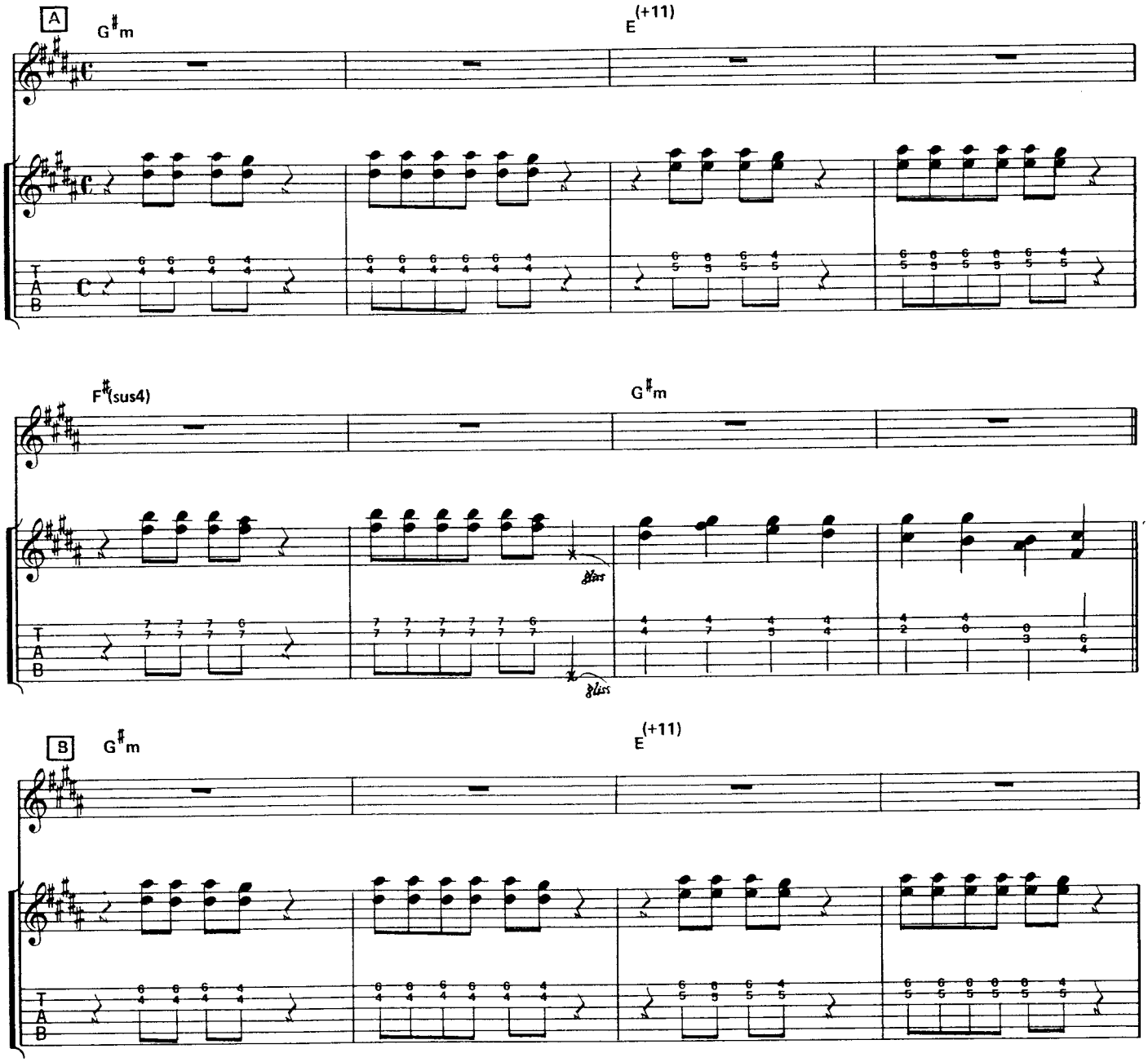

Copyright © 1982 by KISS / Ack Ack Music
Rights for Japan assigned to TOSHIBA-EMI MUSIC PUBLISHING CO., LTD.

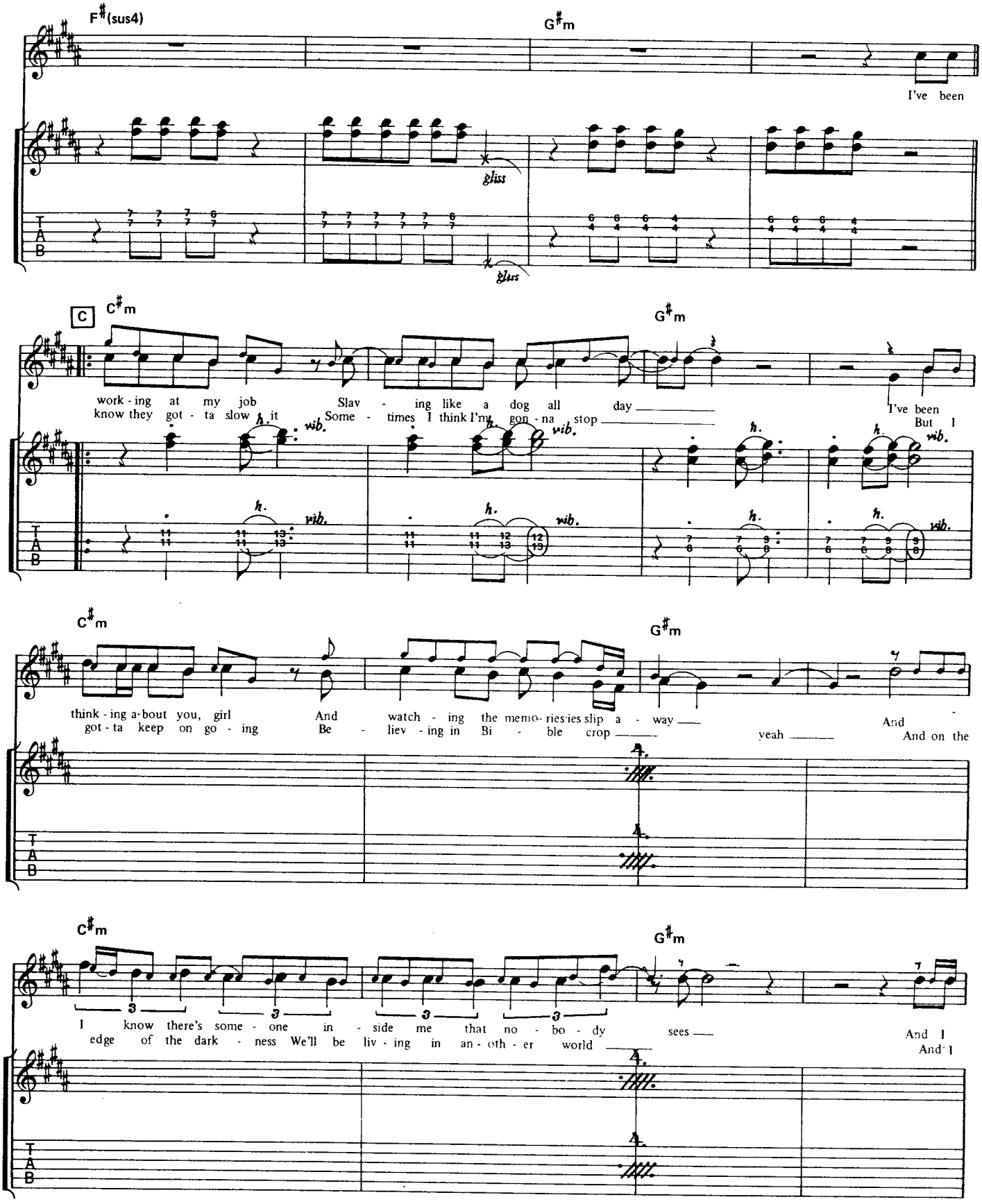
F♯(sus4)
G♯m
I've been
gliss
C
C♯m
G♯m
work - ing at my job
know they got - ta slow it
Slav - ing like a dog all day
Some - times I think I'm gon - na stop
I've been
But I
h.
vib.
C♯m
G♯m
think - ing a-bout you, girl
got - ta keep on go - ing
And watch - ing the memo- riesies slip a - way
Be - liev - ing in Bi - ble crop
yeah
And
And on the
C♯m
G♯m
3
I know there's some - one in - side me that no - bo - dy sees
edge of the dark - ness We'll be liv - ing in an - oth - er world
And I
And I
T
A
B

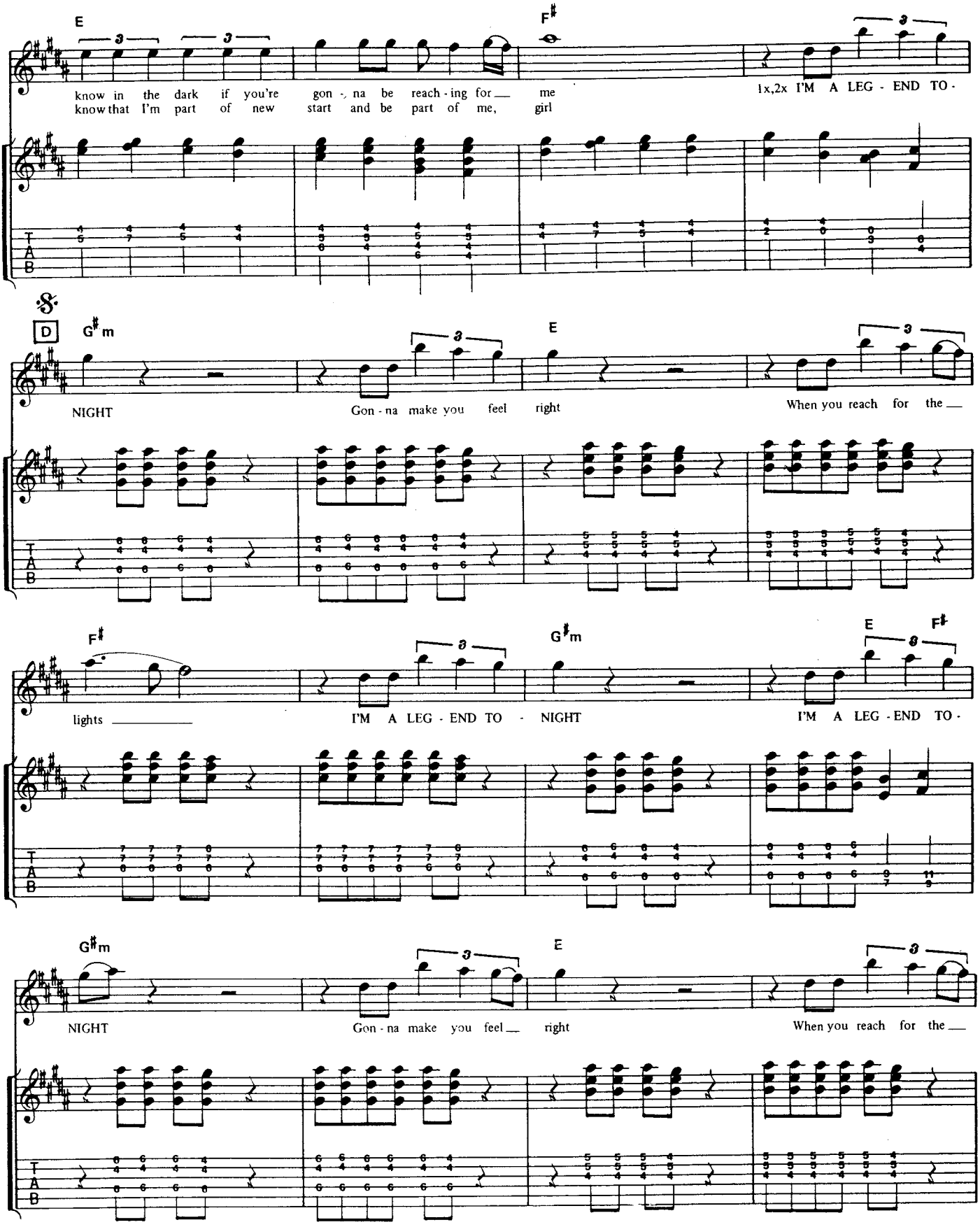
E
F♯
know in the dark if you're gon - na be reach - ing for me
know that I'm part of new start and be part of me, girl
1x,2x I'M A LEG - END TO -
D
G♯m
NIGHT
Gon - na make you feel right
When you reach for the
F♯
lights
I'M A LEG - END TO - NIGHT
I'M A LEG - END TO -
G♯m
NIGHT
Gon - na make you feel right
When you reach for the
T
A
B

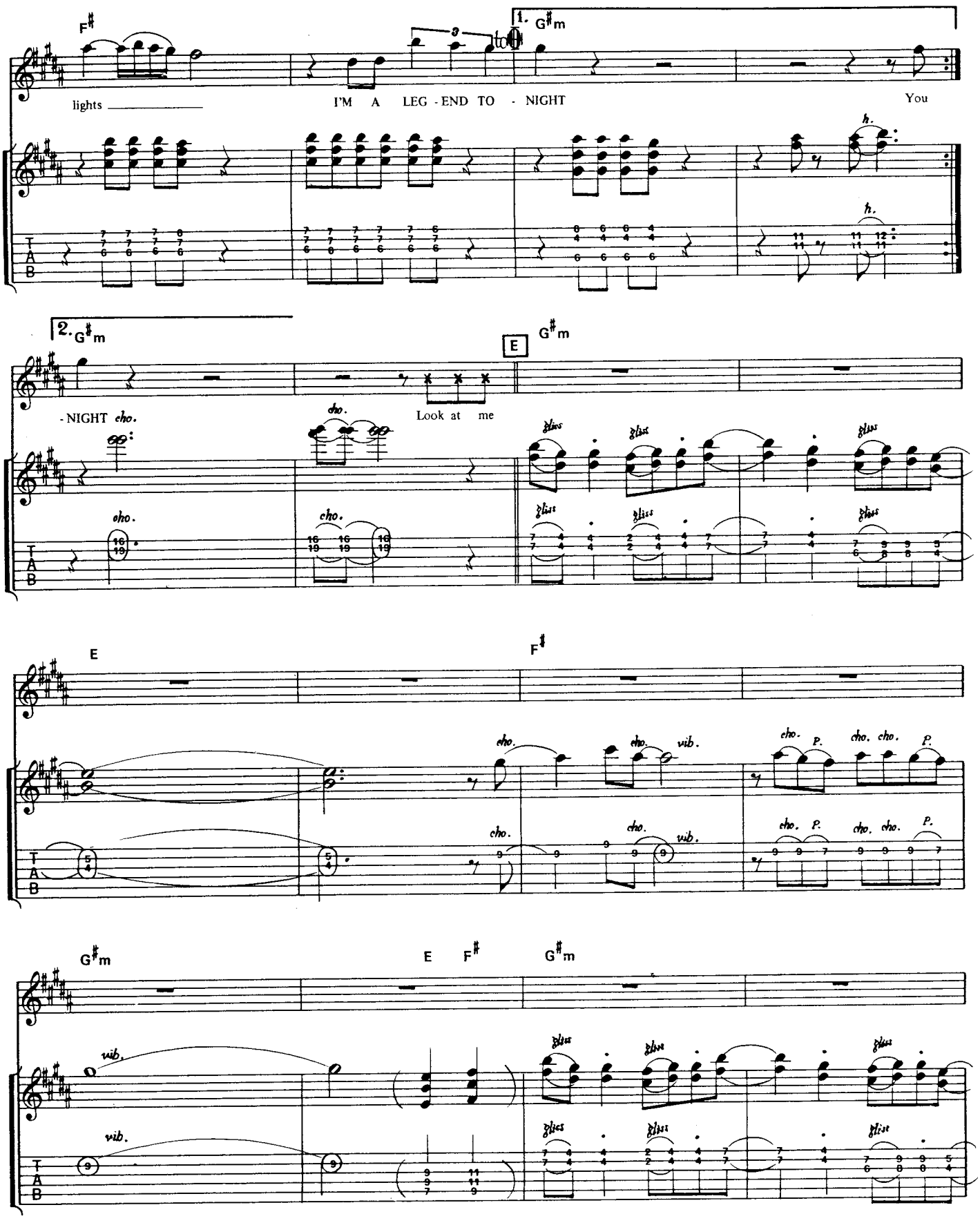
F♯
1. G♯m
lights
I'M A LEG - END TO - NIGHT
You
2. G♯m
E
G♯m
- NIGHT cho.
Look at me
E
F♯
G♯m
E F♯
G♯m

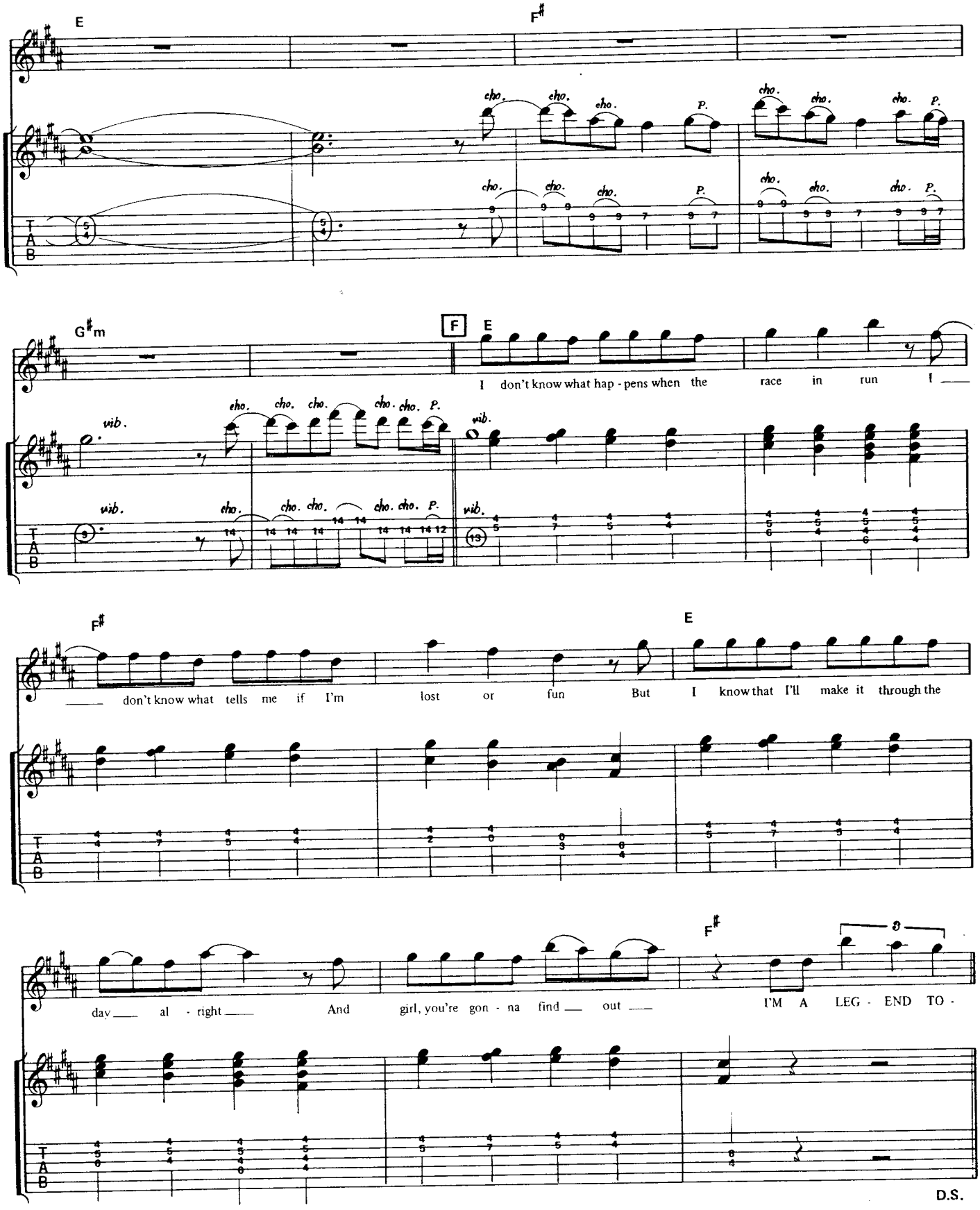
E
F♯
cho.
P.
vib.
G♯m
F
I don't know what hap - pens when the race in run I
F♯
E
don't know what tells me if I'm lost or fun But I know that I'll make it through the
day al - right And girl, you're gon - na find out
F♯
I'M A LEG - END TO -
D.S.

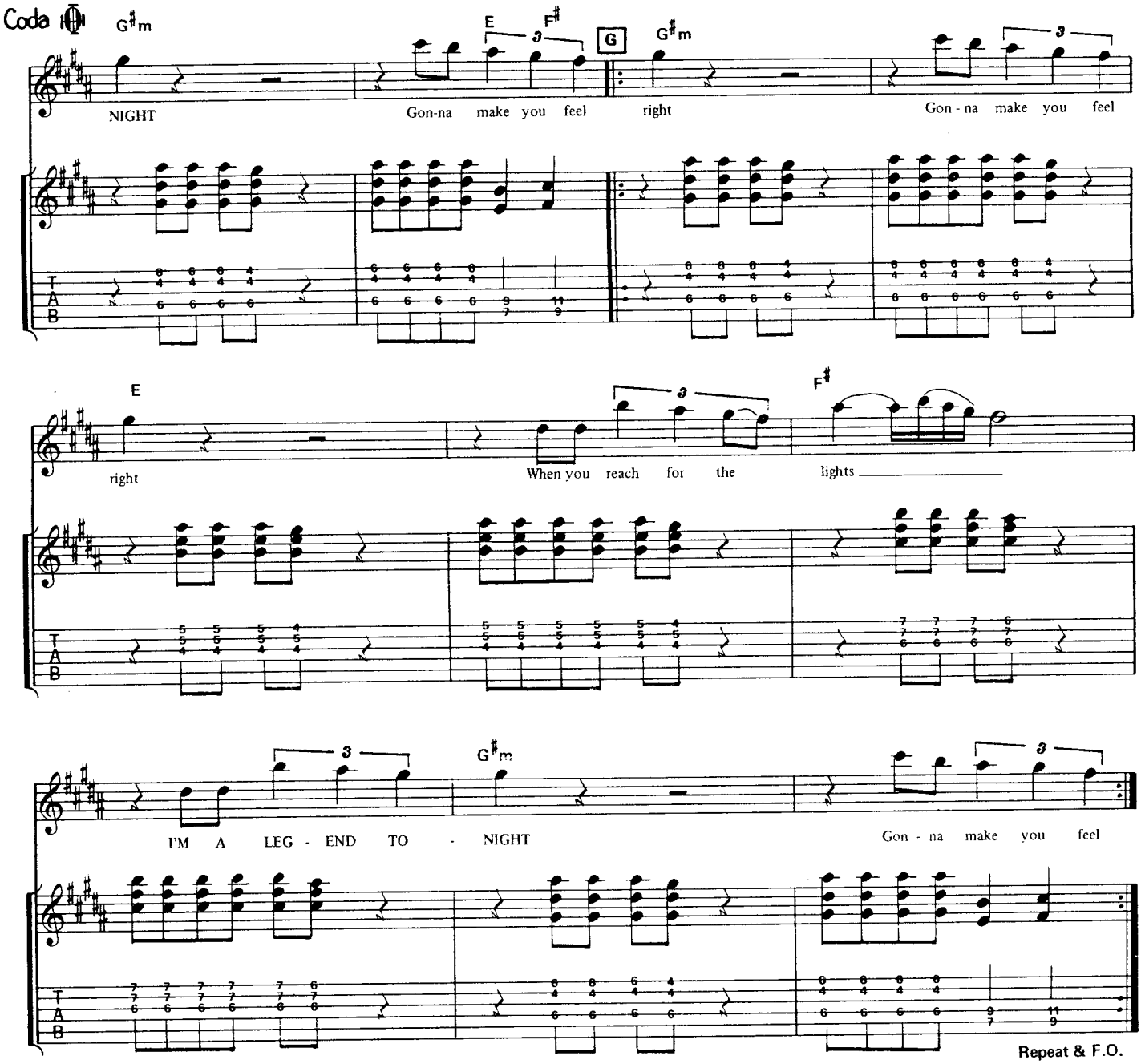
Coda
G♯m
E
F♯
G
G♯m
NIGHT
Gon-na make you feel
right
Gon - na make you feel
E
F♯
right
When you reach for the
lights
G♯m
I'M A LEG - END TO - NIGHT
Gon - na make you feel
Repeat & F.O.

Down On Your Knees ●闇への祈り

by P. Stanley & M. Japp

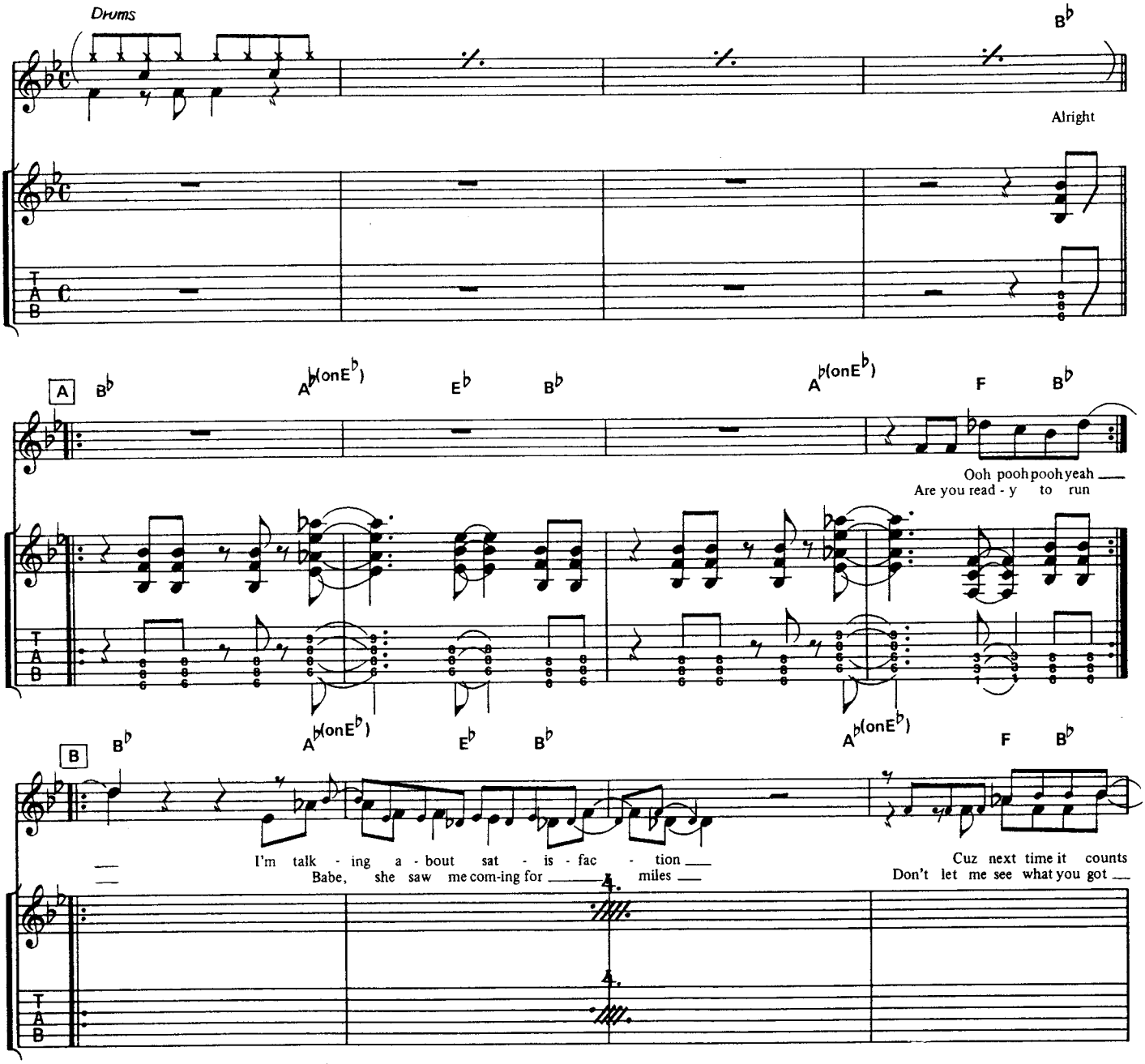

Copyright ©1982 by KISS / Bucktunes Publishing Co. / Irving Music Inc.
Rights for Japan assigned to TOSHIBA-EMI MUSIC PUBLISHING CO., LTD.

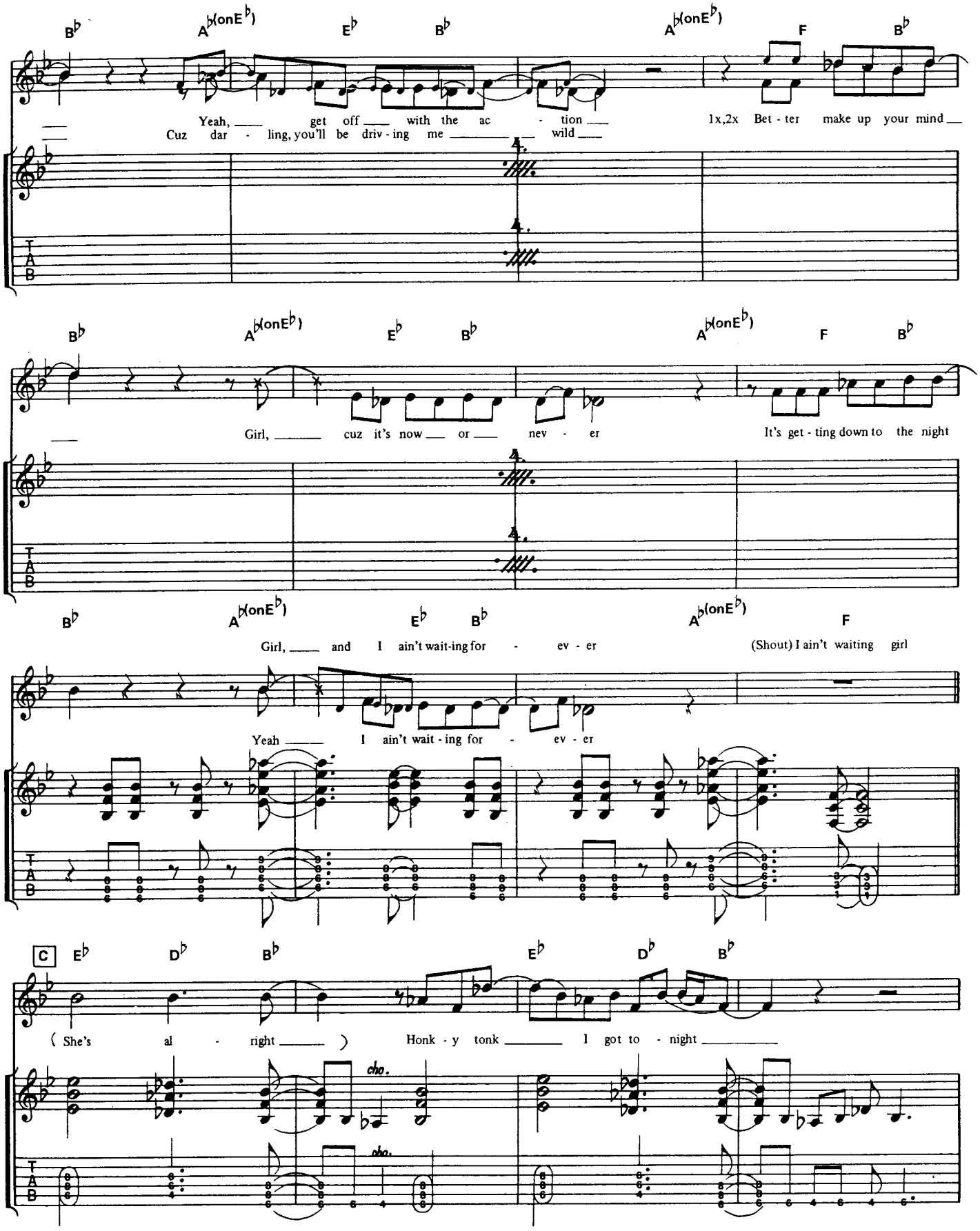
B♭ A♭(onE♭) E♭ B♭ A♭(onE♭) F B♭
Yeah, get off with the ac - tion
Cuz dar - ling, you'll be driv - ing me wild
1x,2x Bet - ter make up your mind
Girl, cuz it's now or nev - er
It's get - ting down to the night
Girl, and I ain't wait-ing for - ev - er
(Shout) I ain't waiting girl
Yeah I ain't wait - ing for - ev - er
C E♭ D♭ B♭ E♭ D♭ B♭
(She's al - right)
Honk - y tonk I got to - night
cho.
cho.
T A B

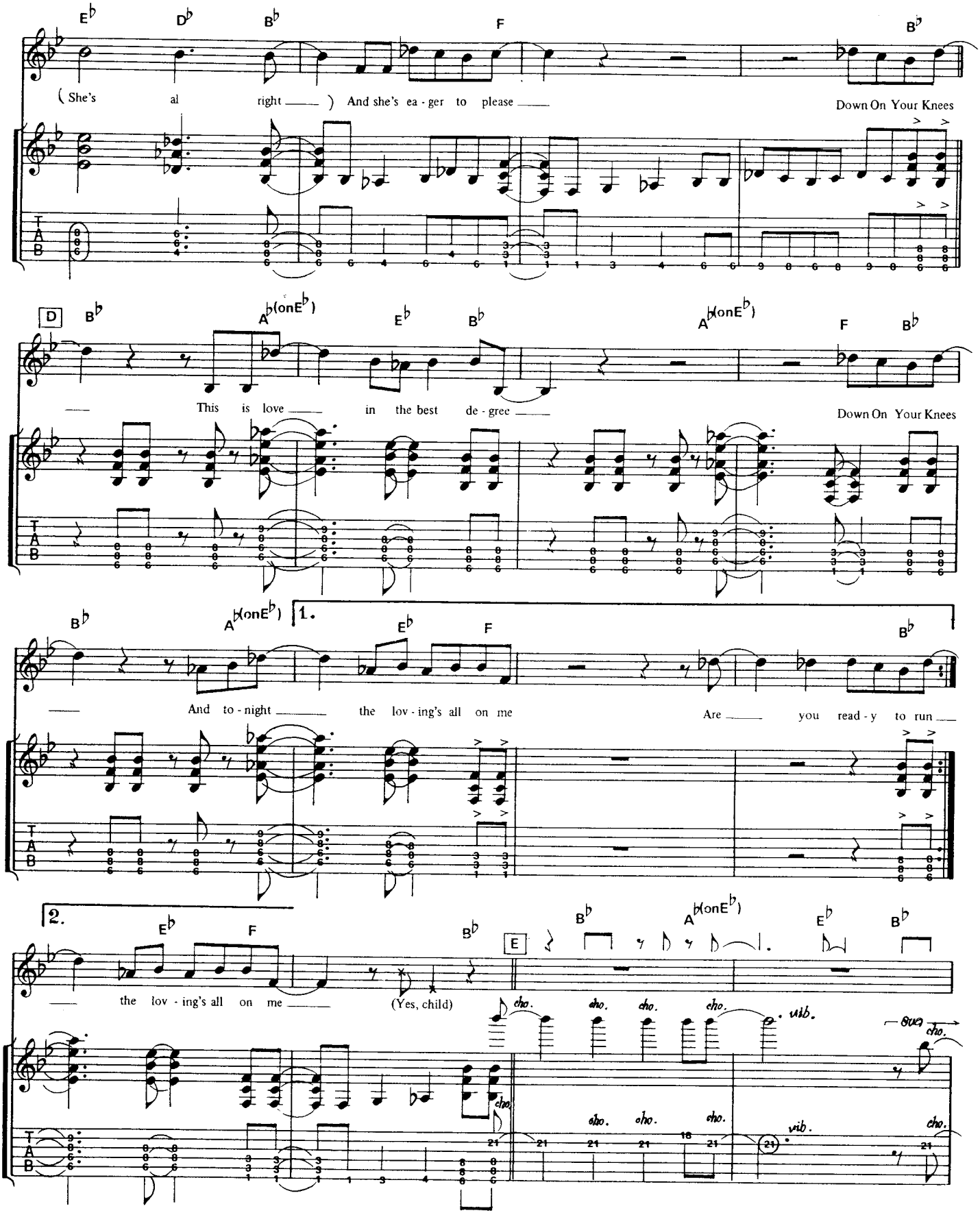
E♭ D♭ B♭ F B♭
(She's al right) And she's ea - ger to please
Down On Your Knees
D B♭ A♭(onE♭) E♭ B♭ A♭(onE♭) F B♭
This is love in the best de - gree
Down On Your Knees
B♭ A♭(onE♭) 1. E♭ F B♭
And to - night the lov - ing's all on me
Are you read - y to run
2. E♭ F B♭ E B♭ A♭(onE♭) E♭ B♭
the lov - ing's all on me
(Yes, child)
cho. vib.
T A B

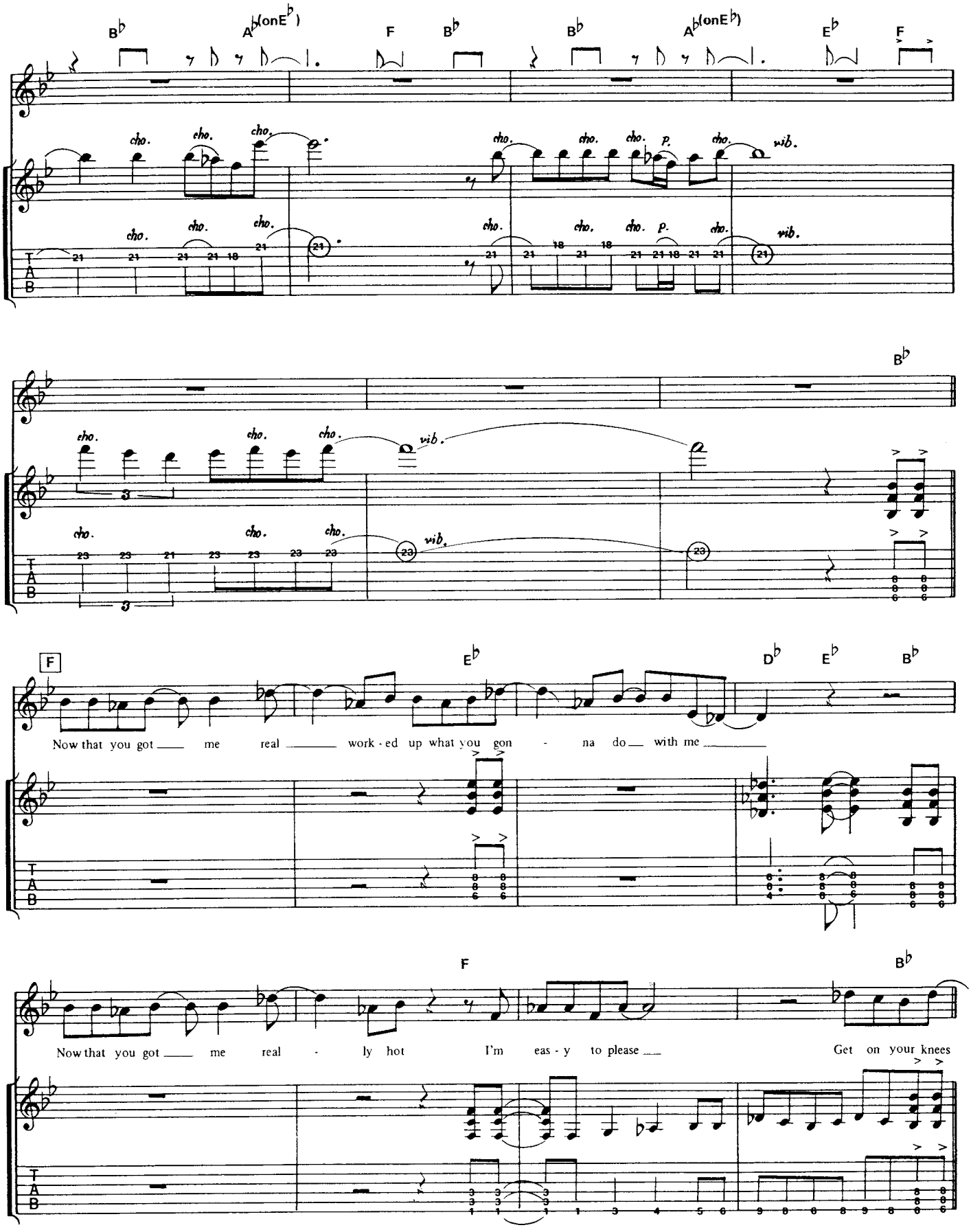
B♭
A♭(onE♭)
F
B♭
B♭
A♭(onE♭)
E♭
F
cho.
vib.
p.
B♭
F
E♭
D♭
E♭
B♭
Now that you got me real work - ed up what you gon - na do with me
F
B♭
Now that you got me real - ly hot I'm eas - y to please Get on your knees
T
A
B

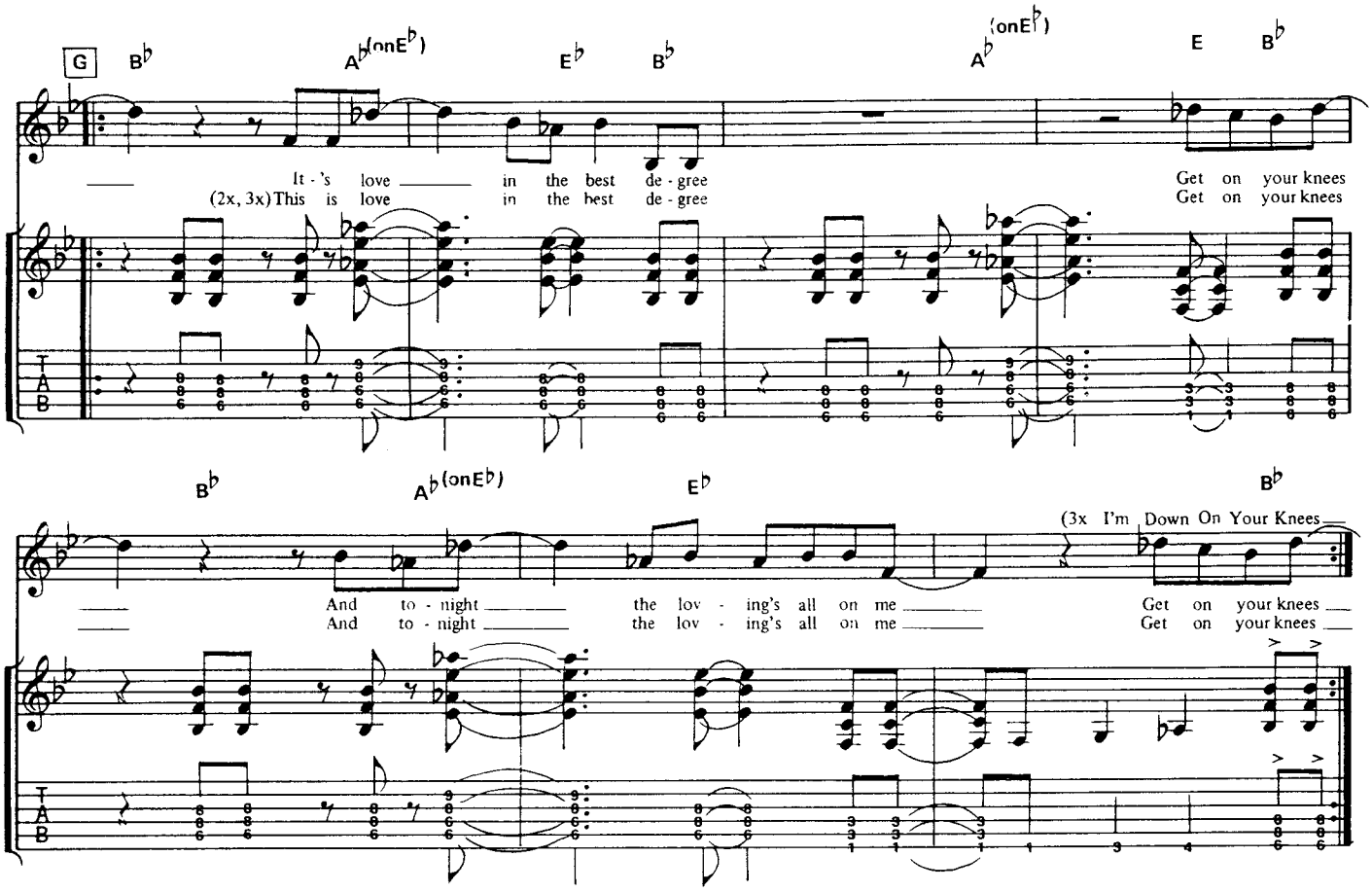
G
B♭
A♭(onE♭)
E♭
B♭
A♭(onE♭)
E
B♭
It - 's love in the best de - gree
(2x, 3x)This is love in the best de - gree
Get on your knees
Get on your knees
B♭
A♭(onE♭)
E♭
B♭
(3x I'm Down On Your Knees
And to - night the lov - ing's all on me
And to - night the lov - ing's all on me
Get on your knees
Get on your knees
T
A
B

Shout It Out Loud ●狂気の叫び

by G. Simmons, P. Stanley & B. Ezrin

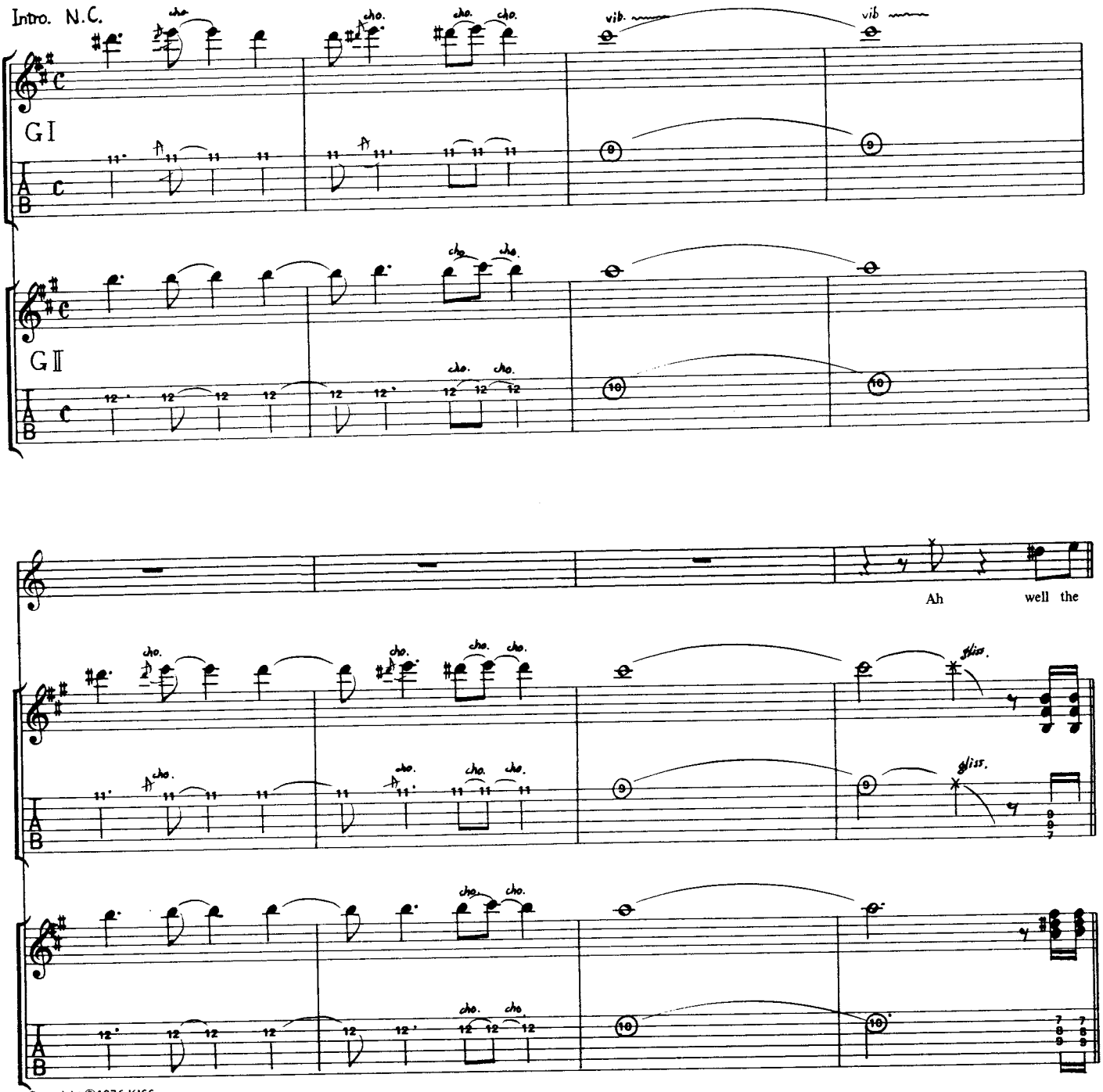

Copyright ©1976 KISS
Rights for Japan assigned to TOSHIBA-EMI MUSIC PUBLISHING CO., LTD.

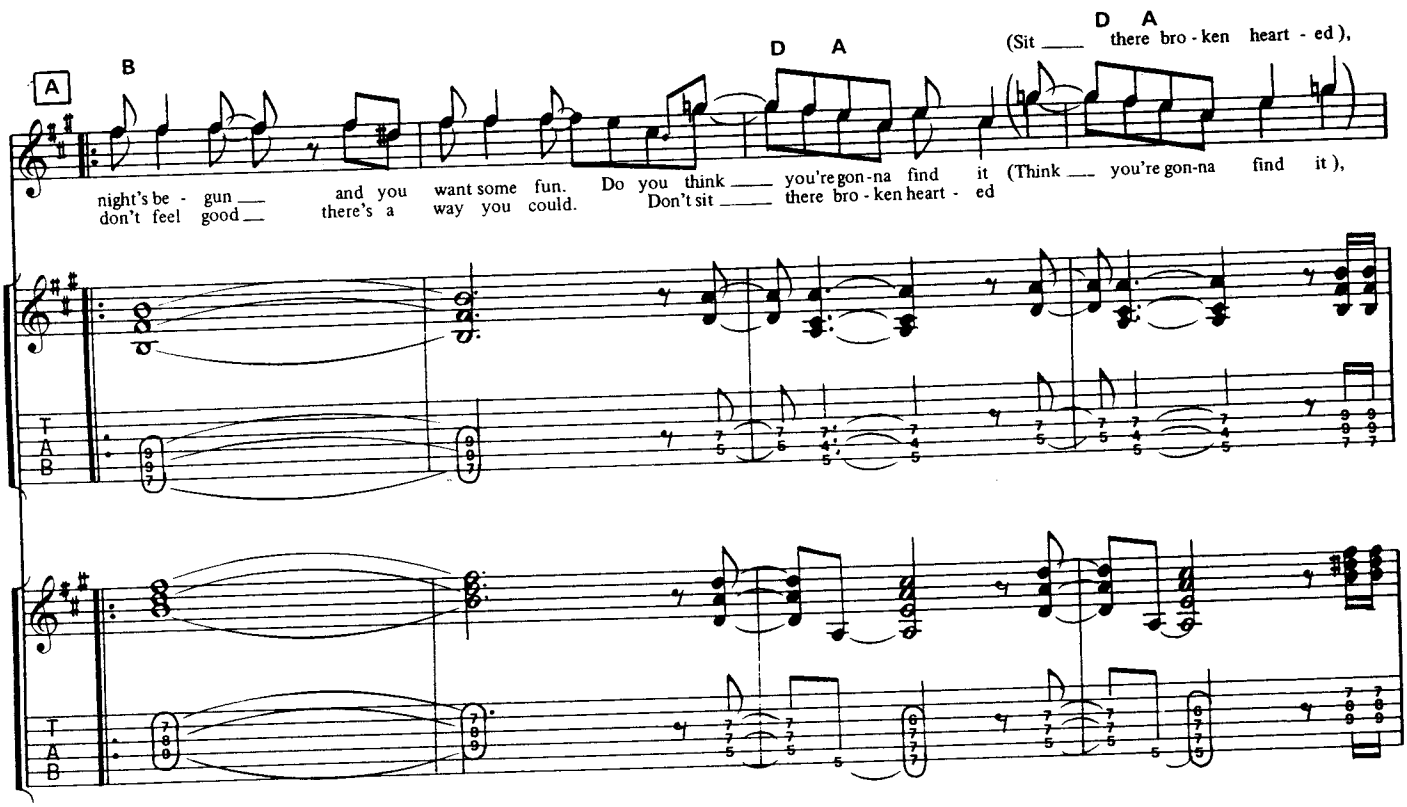
A
B
D A
D A
night's be - gun ___ and you want some fun. Do you think ___ you're gon-na find it (Think ___ you're gon-na find it),
don't feel good ___ there's a way you could. Don't sit ___ there bro - ken heart - ed
(Sit ___ there bro - ken heart - ed),
T
A
B

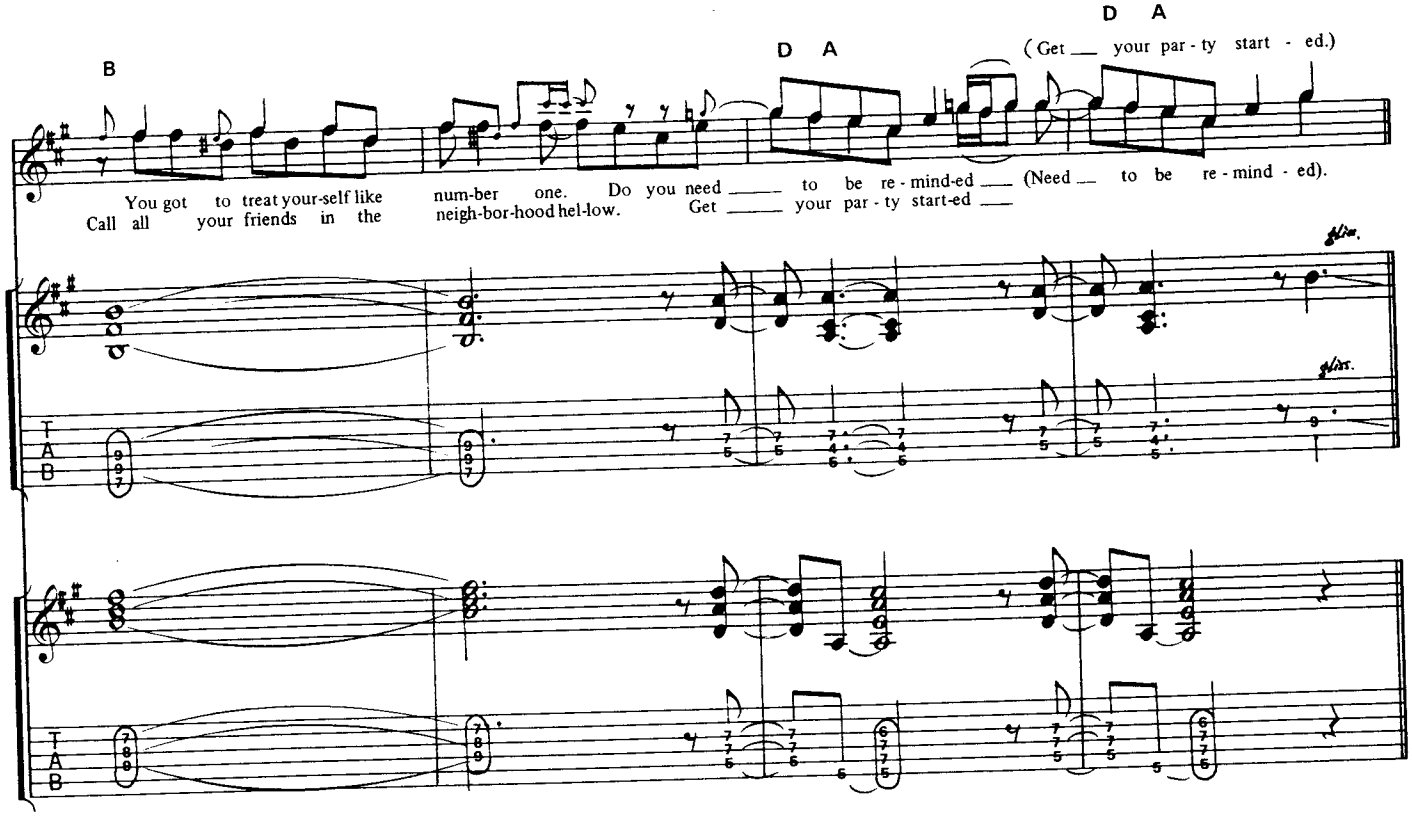
B
D A
D A
You got to treat your-self like num-ber one. Do you need ___ to be re - mind-ed ___ (Need ___ to be re - mind - ed).
Call all your friends in the neigh-bor-hood hel-low. Get ___ your par - ty start-ed ___
(Get ___ your par - ty start - ed.)
T
A
B

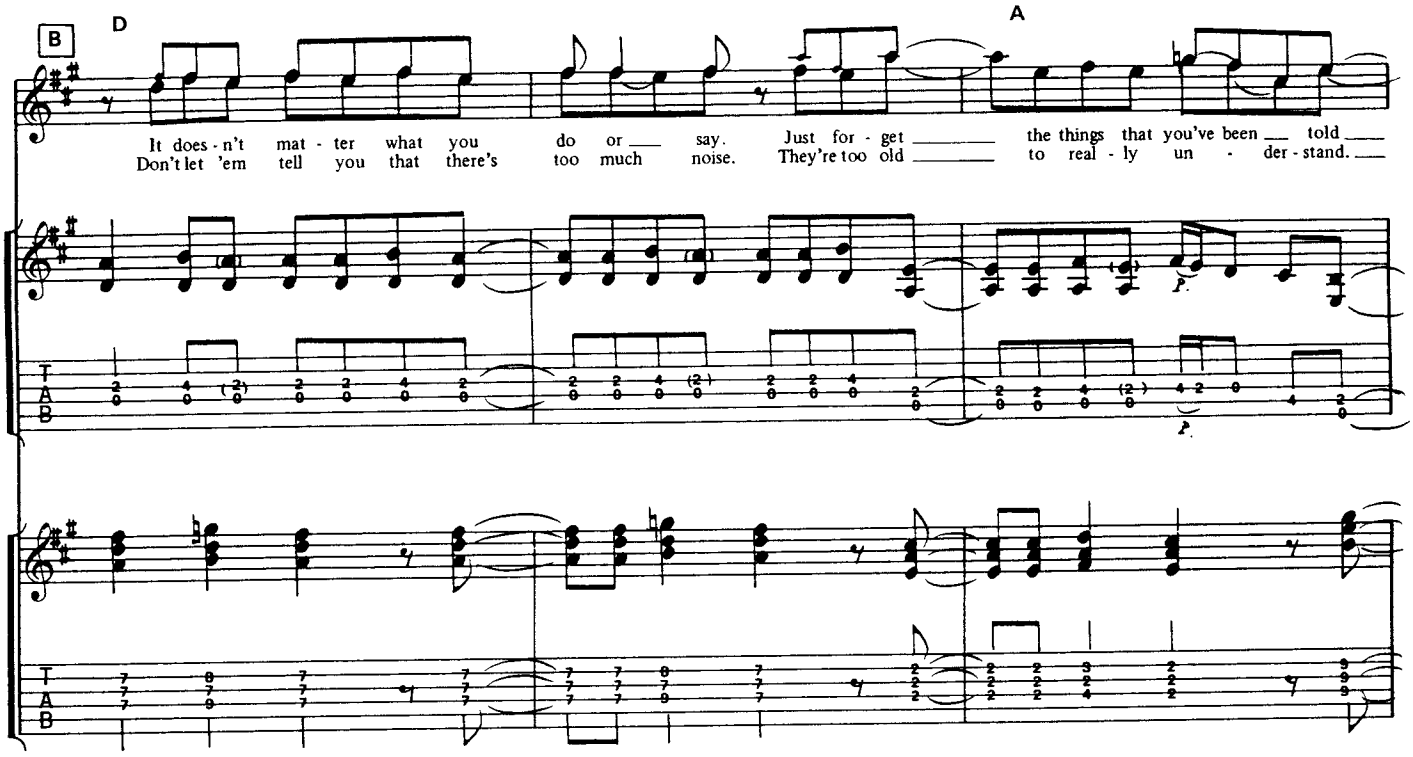
B
D
A
It does - n't mat - ter what you do or ___ say. Just for - get _____ the things that you've been ___ told ___
Don't let 'em tell you that there's too much noise. They're too old _____ to real - ly un - der - stand. ___
T
A
B

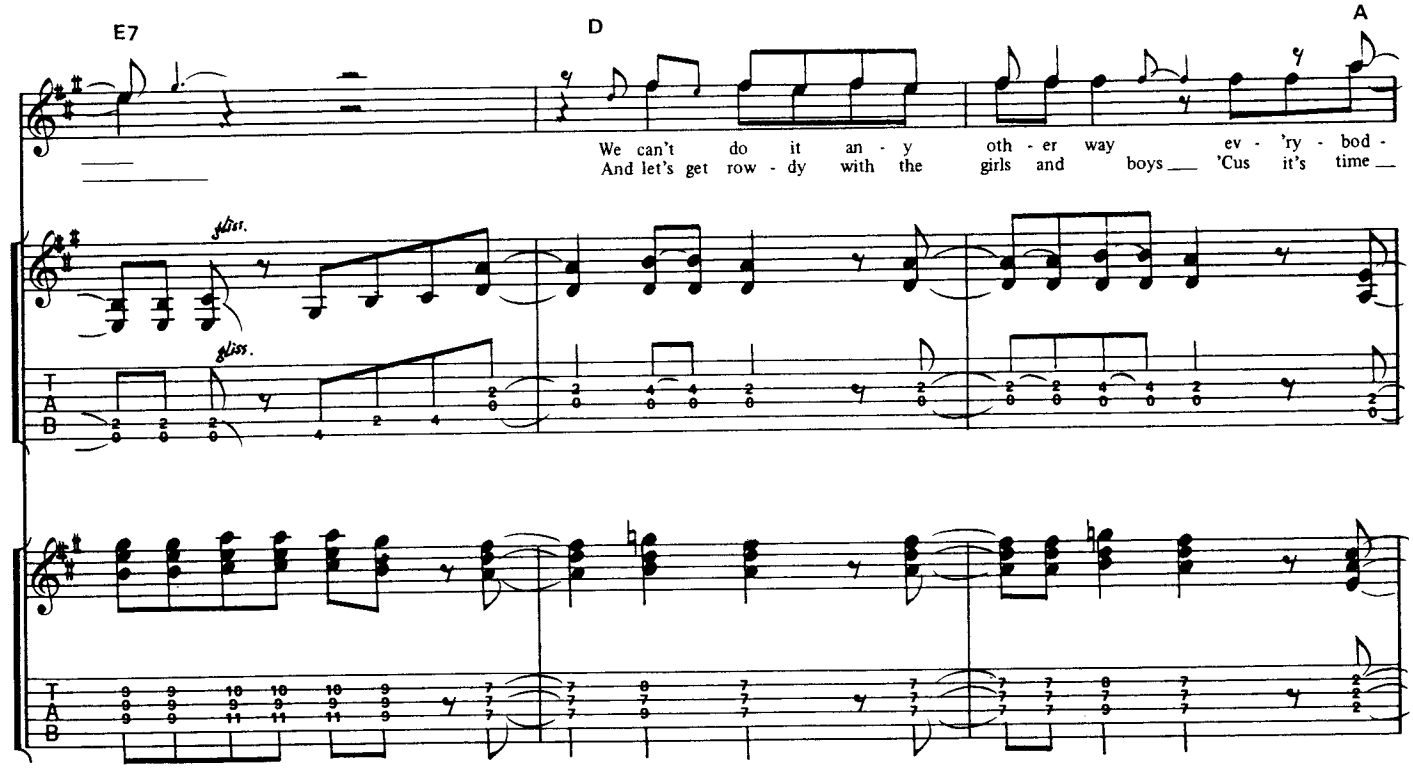
E7
D
A
We can't do it an - y oth - er way ev - 'ry - bod -
And let's get row - dy with the girls and boys ___ 'Cus it's time ___
gliss.
gliss.
T
A
B

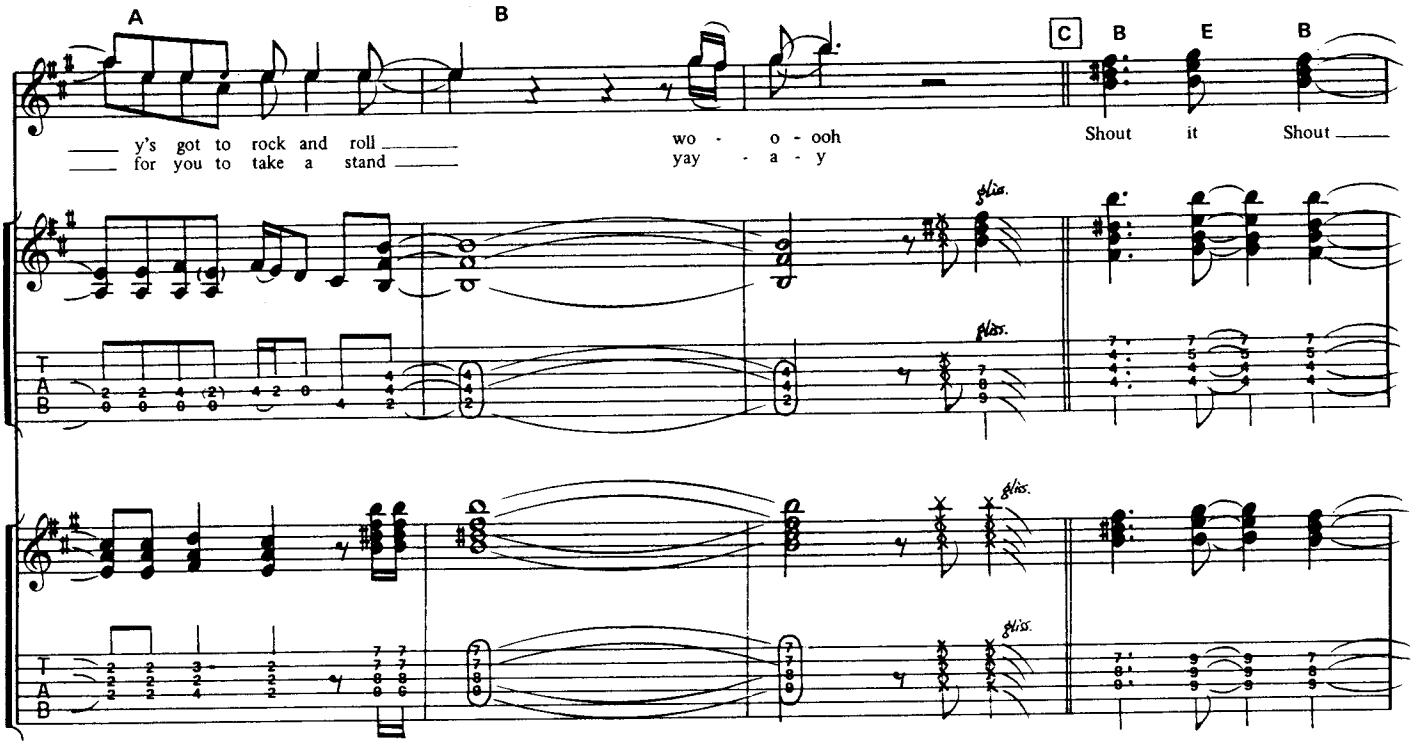
A
B
C
B E B
y's got to rock and roll
for you to take a stand
wo - o - ooh
yay - a - y
Shout it Shout
gliss.

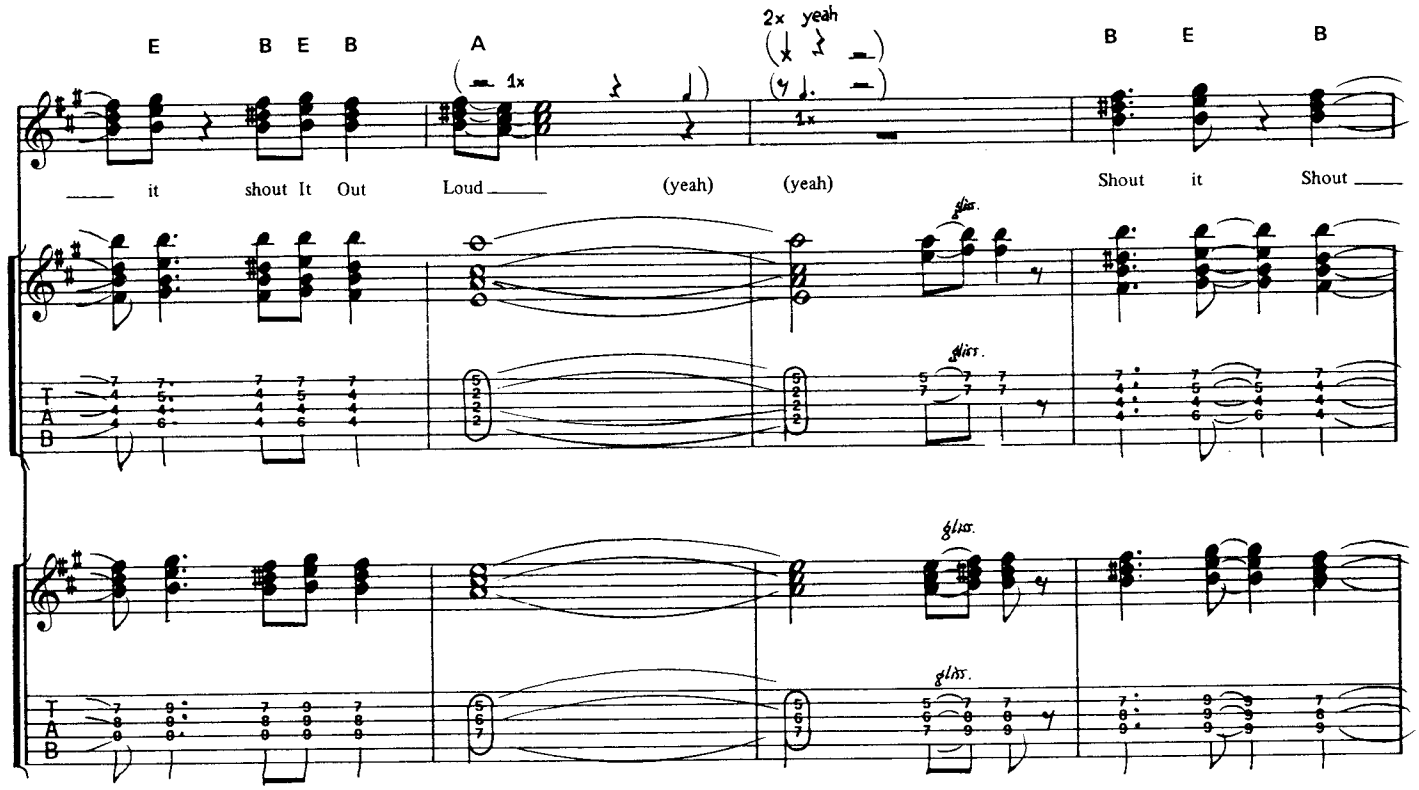
E B E B
A
1x
2x yeah
B E B
it shout It Out
Loud
(yeah)
(yeah)
Shout it Shout
gliss.

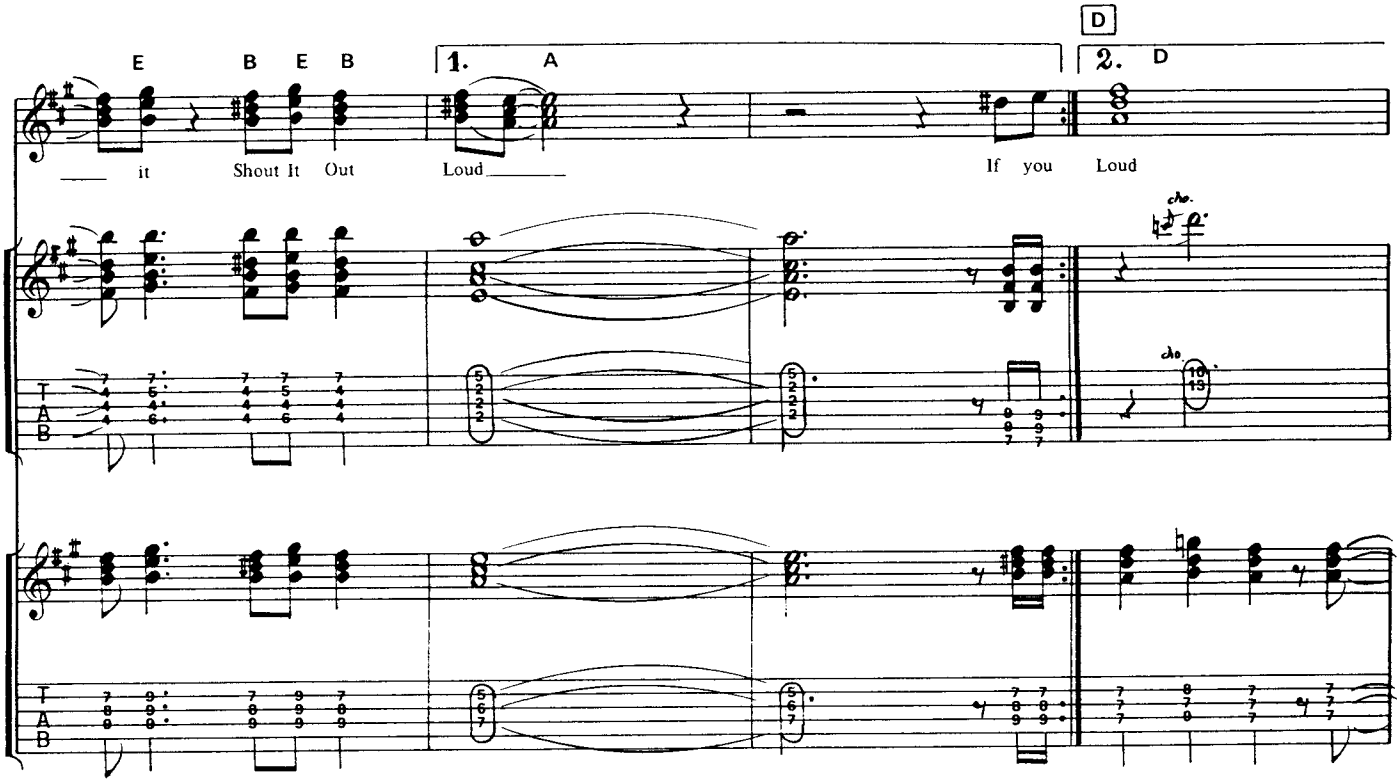
E
B
E
B
1.
A
D
2.
D
it
Shout It Out
Loud
If you
Loud
cho.

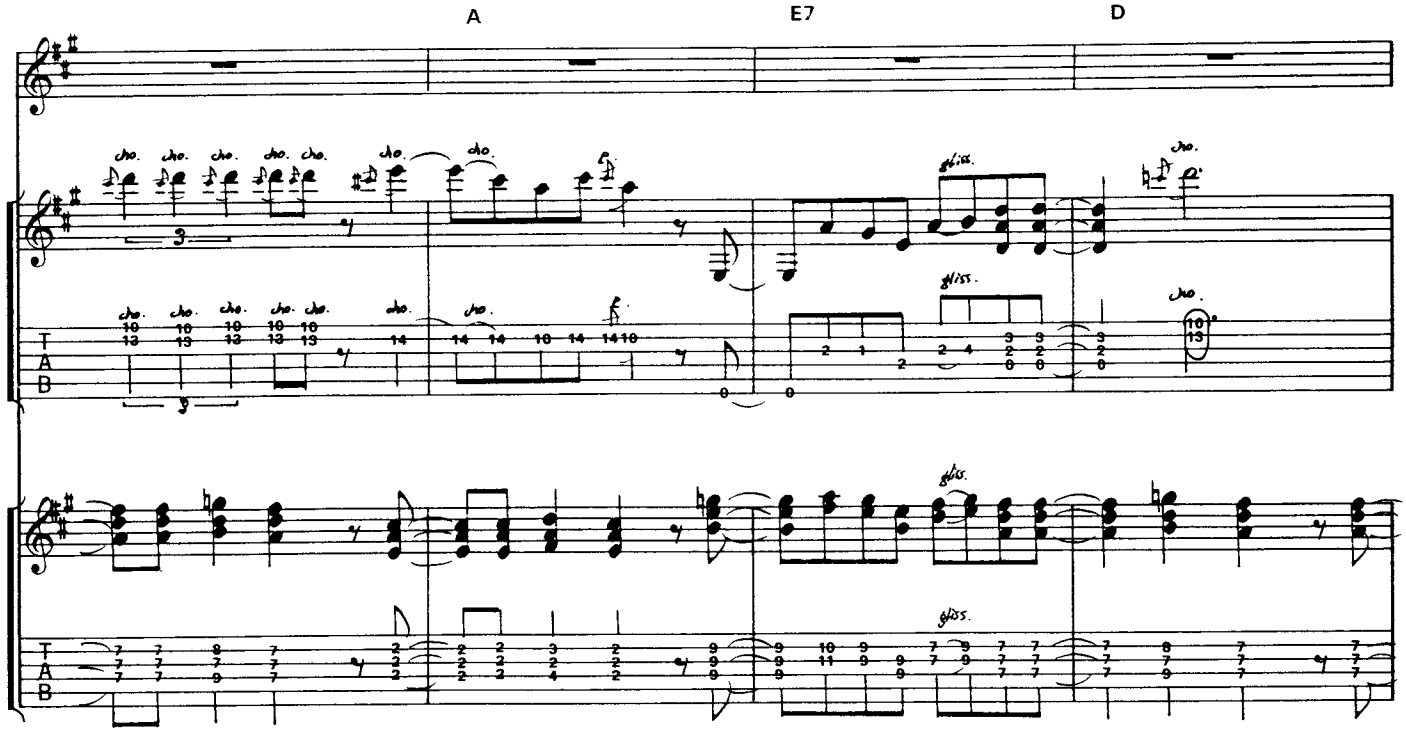
A
E7
D
cho.
gliss.

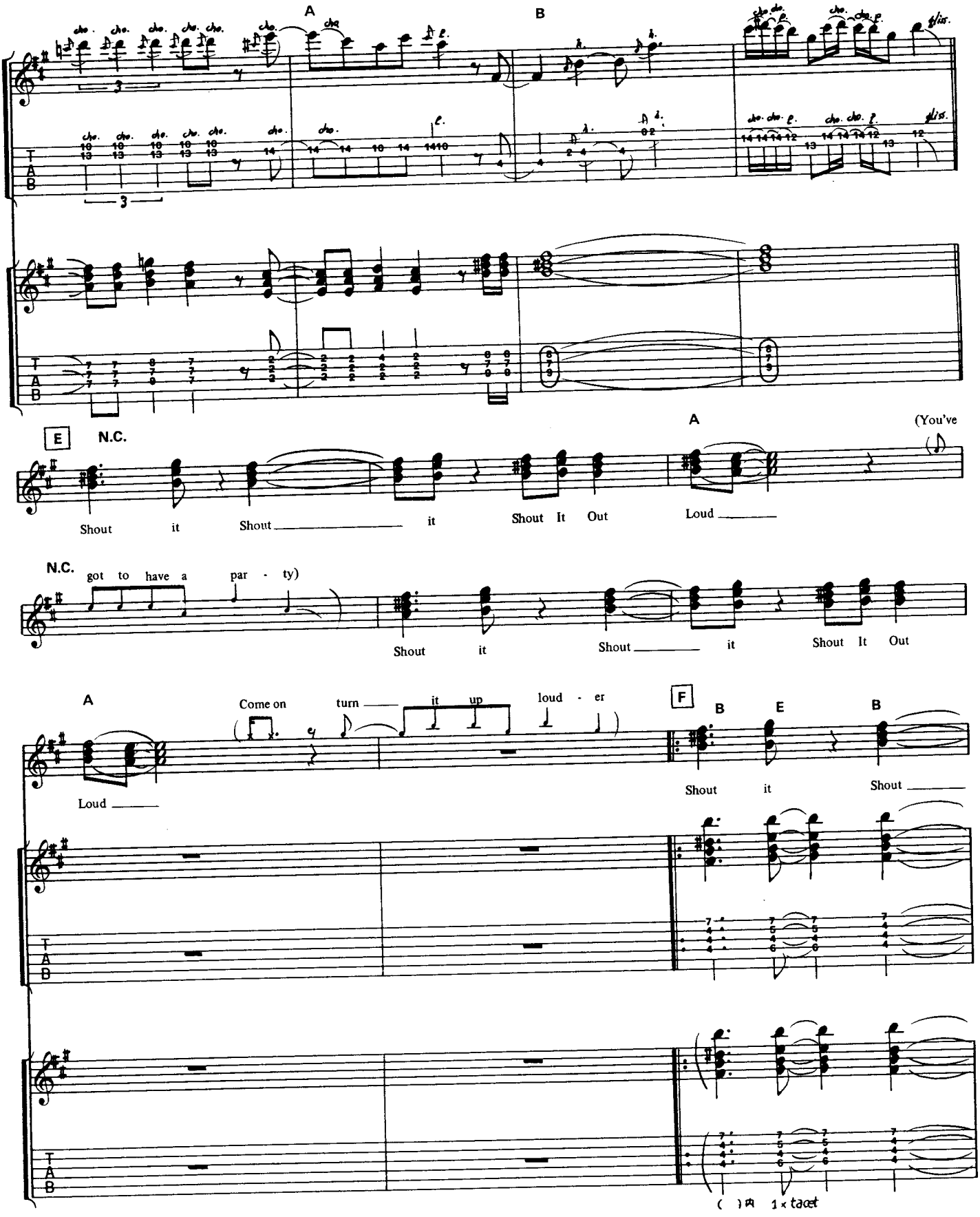
A
B
E
N.C.
A
(You've
Shout it Shout it Shout It Out Loud
N.C.
got to have a par - ty)
Shout it Shout it Shout It Out
A
Come on turn it up loud - er
F
B E B
Loud
Shout it Shout
( ) 内 1 × tacet

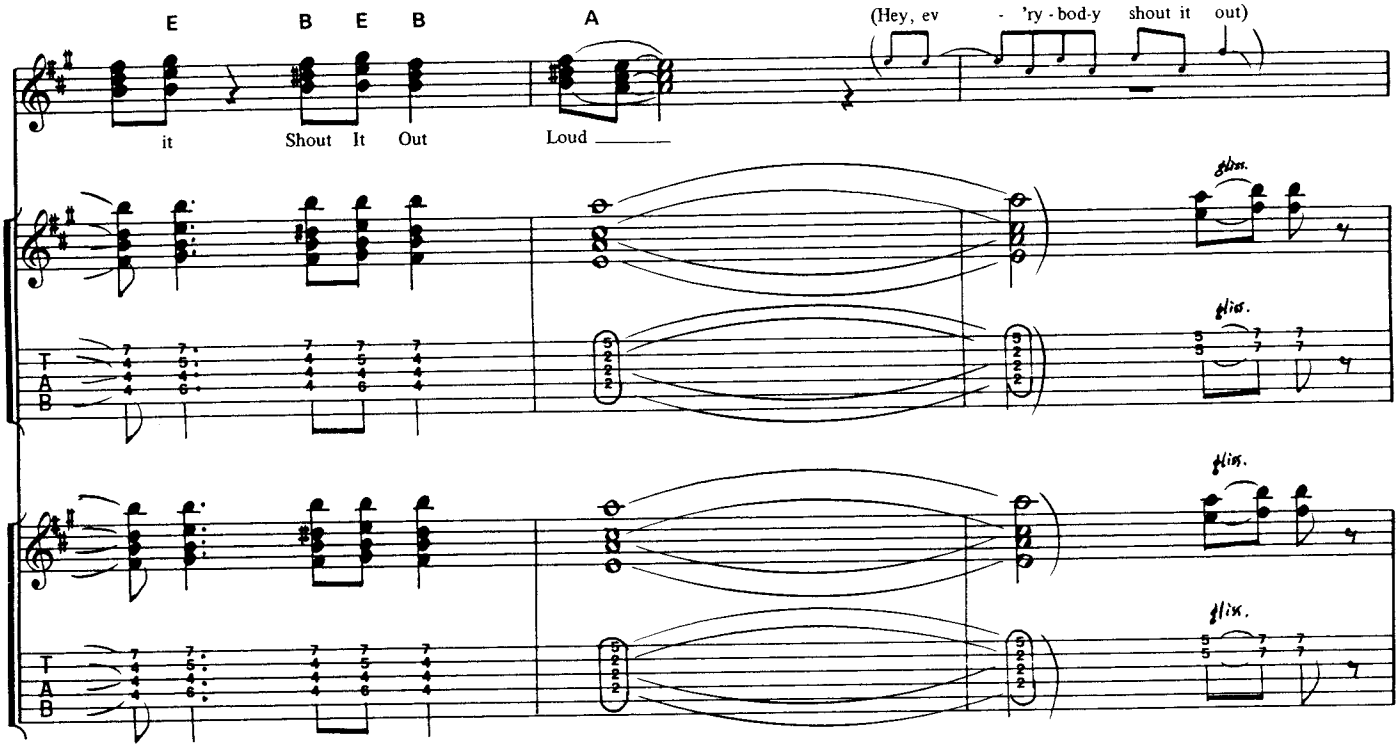
E
B E B
A
(Hey, ev - 'ry - bod-y shout it out)
it
Shout It Out
Loud
gliss.
T
A
B

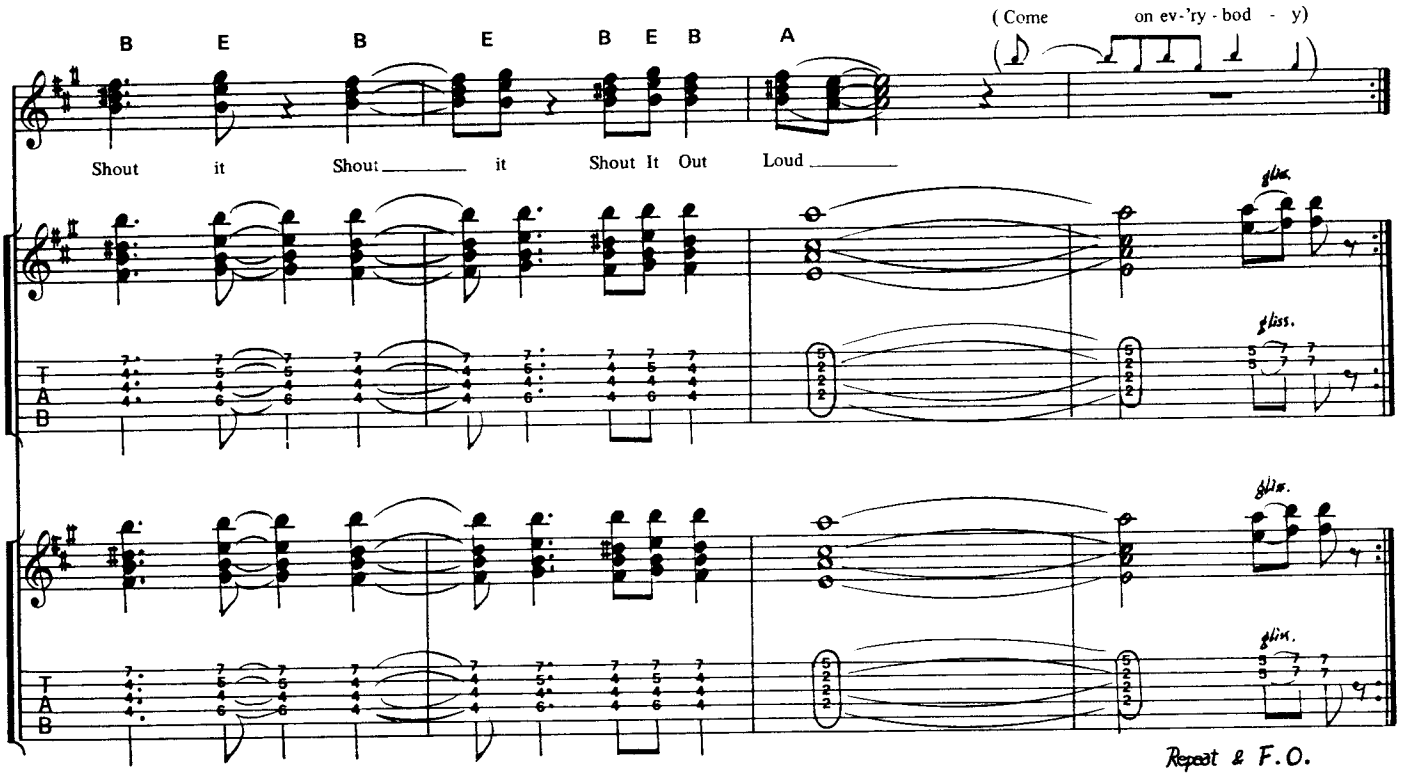
B E B E B E B A
(Come on ev-'ry-bod - y)
Shout it Shout it Shout It Out
Loud
gliss.
T
A
B
Repeat & F.O.

Escape From The Island ●激烈！ 大脱走

by A. Frehley, B. Ezrin & E. Carr

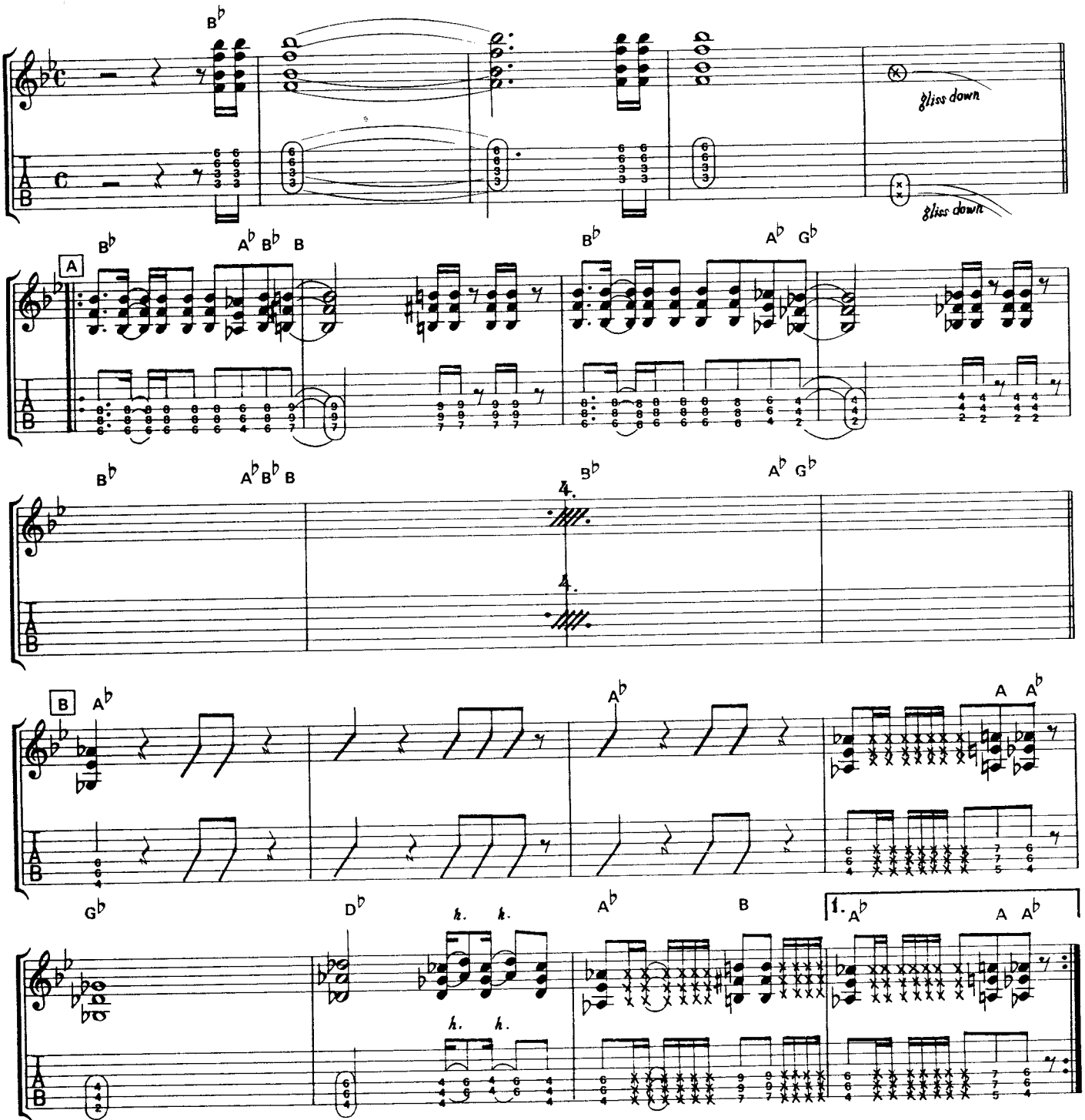

Copyright ©1981 KISS UNDERCUT Publishing Co., Inc.
Rights for Japan assigned to TOSHIBA-EMI MUSIC PUBLISHING CO., LTD.

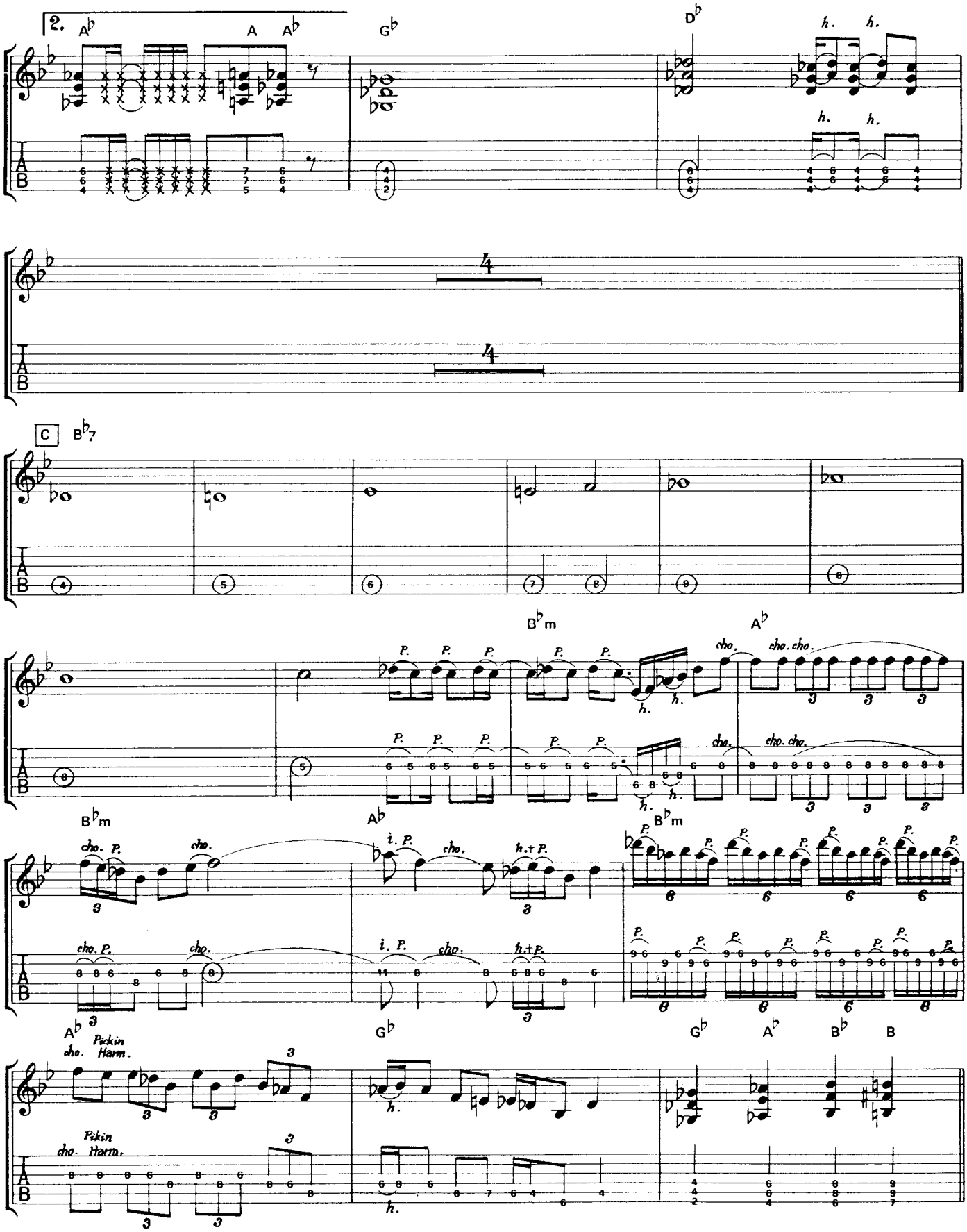
2.
A♭
A
A♭
G♭
D♭
h.
h.
h.
h.
4
4
C
B♭7
B♭m
A♭
cho.
cho. cho.
P.
h.
B♭m
A♭
B♭m
cho.
P.
i.
h.+P.
A♭
Pickin
Harm.
G♭
G♭
A♭
B♭
B

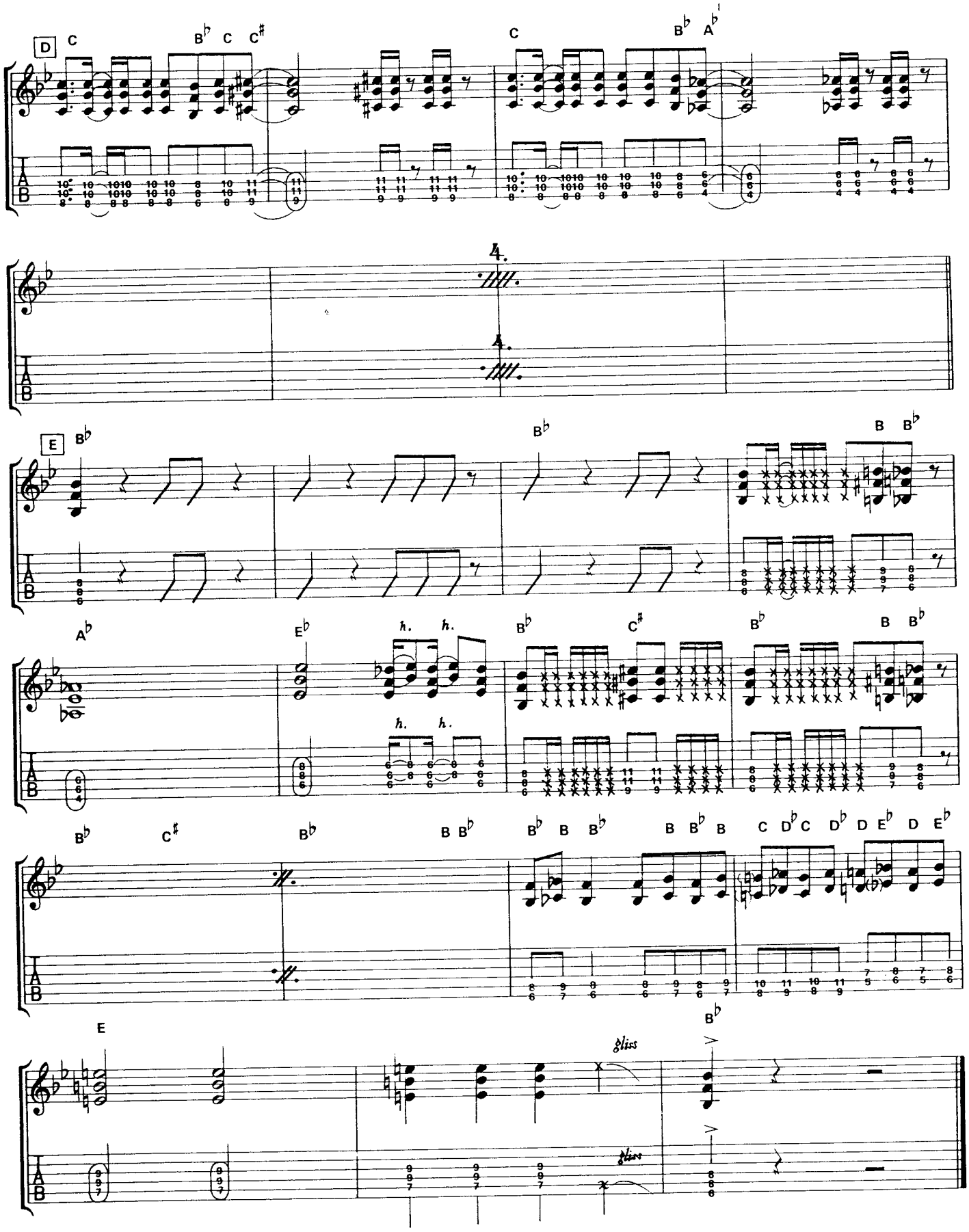
D
C
B♭ C C♯
C
B♭ A♭
4.
E
B♭
B♭
B B♭
A♭
E♭
h. h.
B♭
C♯
B♭
B B♭
B♭ B B♭
B B♭ B
C D♭ C D♭ D E♭ D E♭
E
B♭
gliss
gliss

Sure Know Something ●シュア・ノウ・サムシング

by P. Stanley & V. Poncia

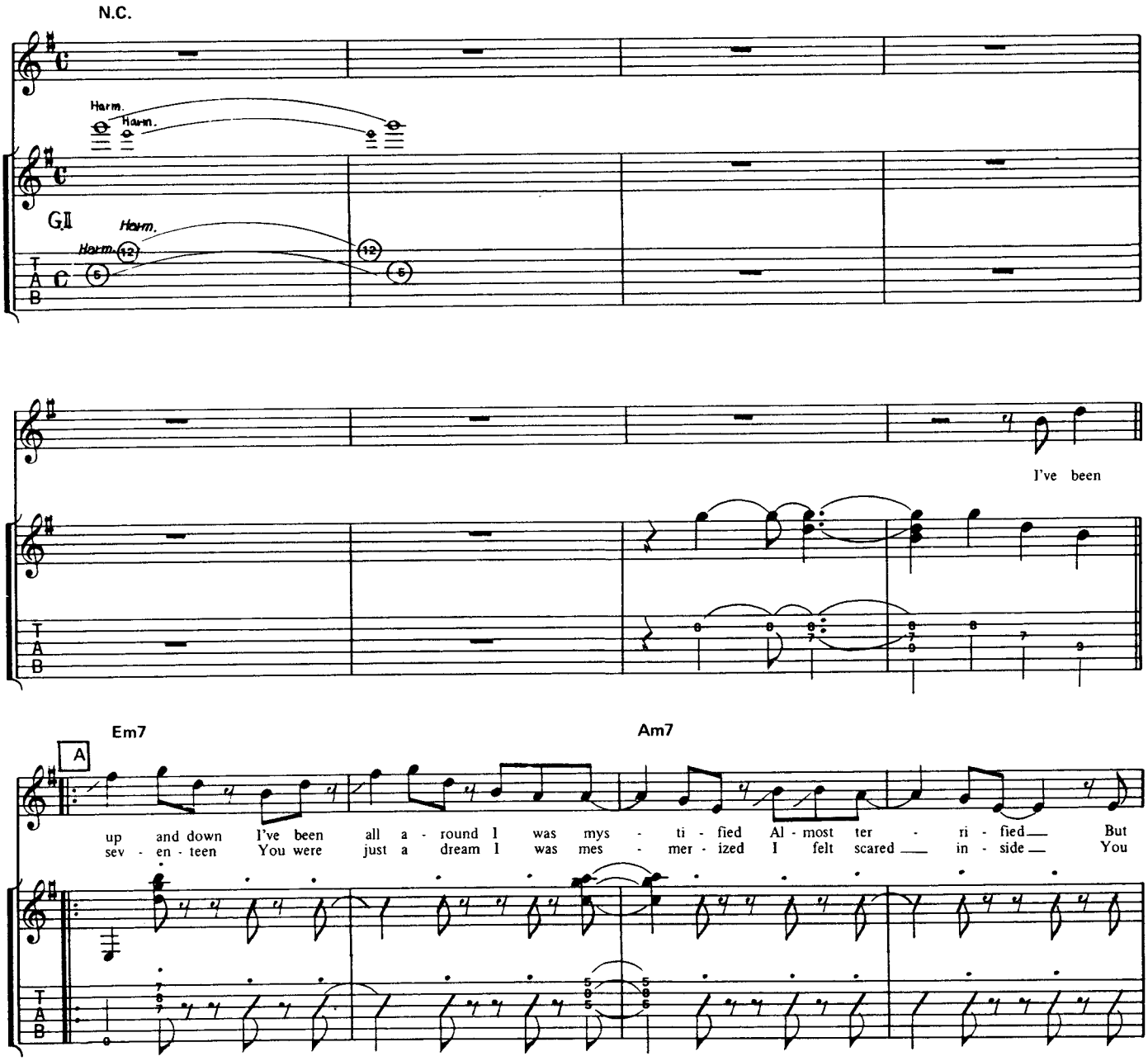

Copyright©1979 KISS / MAD VINCENT MUSIC
Rights for Japan assigned to TOSHIBA-EMI MUSIC PUBLISHING CO., LTD.

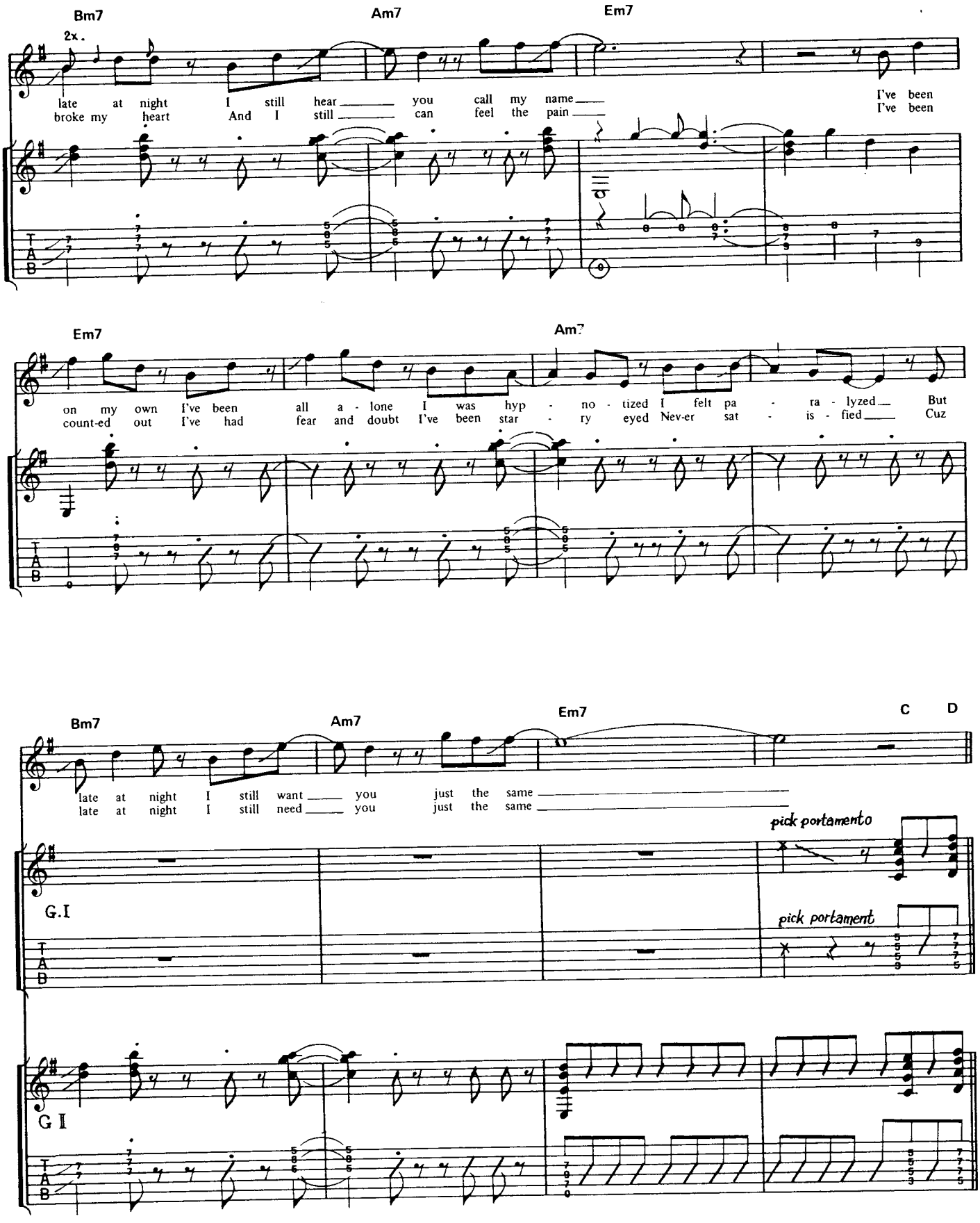
Bm7
Am7
Em7
2x.
late at night I still hear you call my name
broke my heart And I still can feel the pain
I've been
I've been
Em7
Am7
on my own I've been all a - lone I was hyp - no - tized I felt pa - ra - lyzed But
count-ed out I've had fear and doubt I've been star - ry eyed Nev-er sat - is - fied Cuz
Bm7
Am7
Em7
C
D
late at night I still want you just the same
late at night I still need you just the same
pick portamento
G.I
pick portament
G II
T
A
B

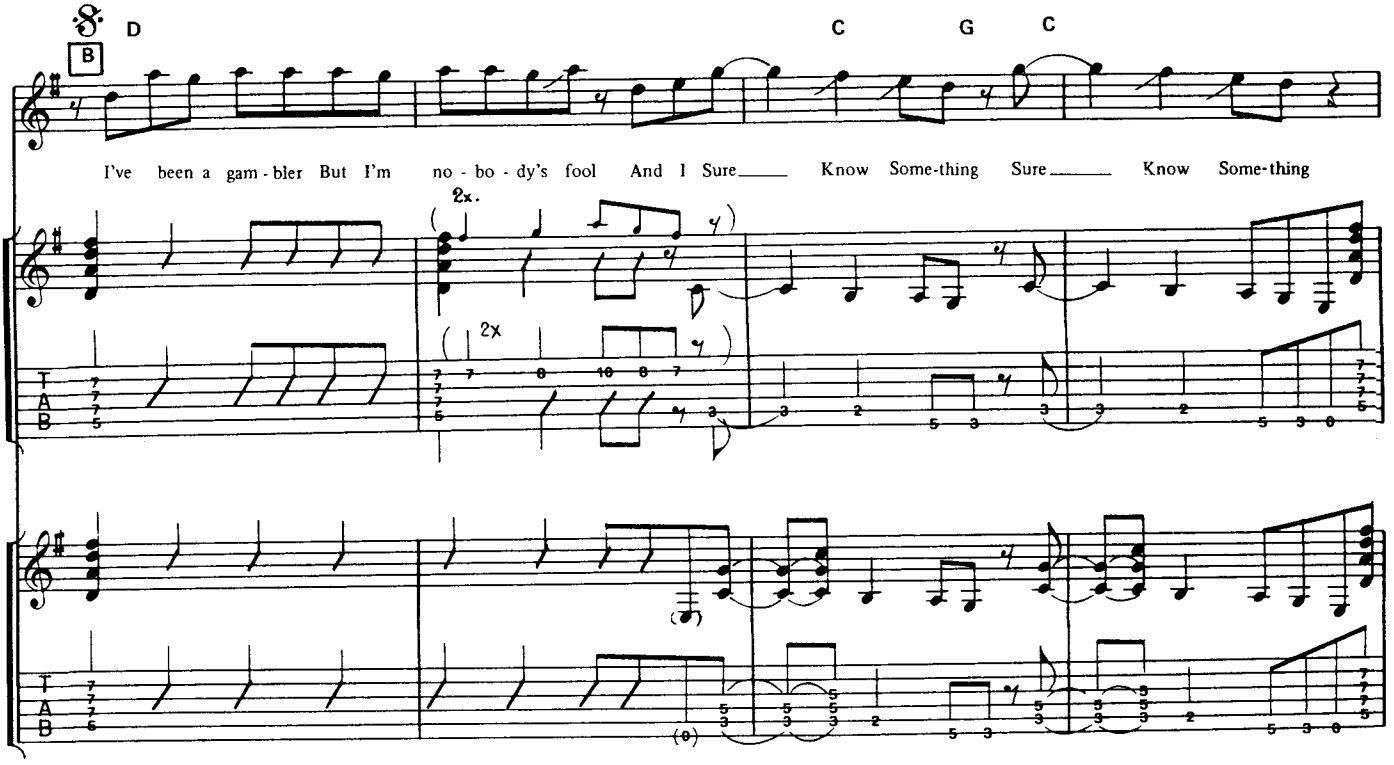
B
D
C
G
C
I've been a gam - bler But I'm no - bo - dy's fool And I Sure Know Some-thing Sure Know Some-thing
2x.
2x
T
A
B

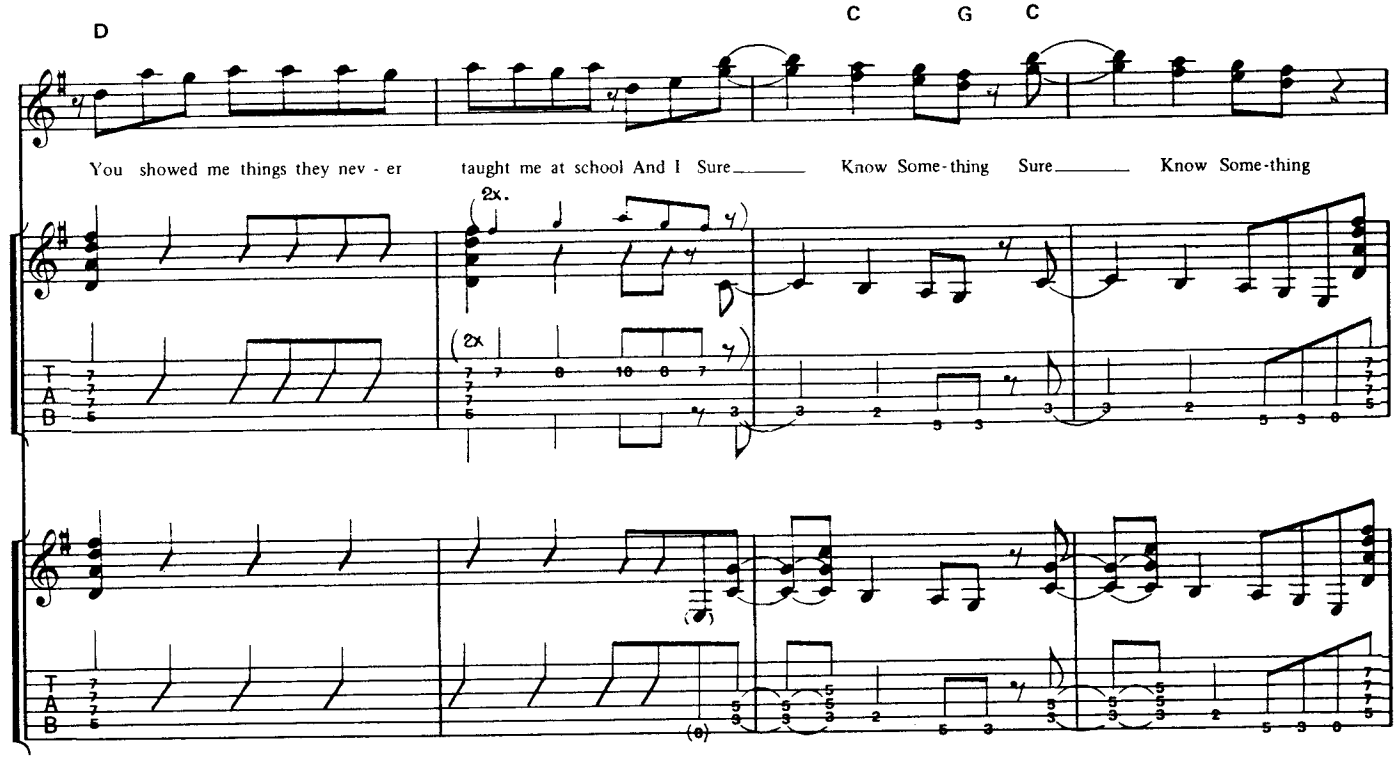
D
C
G
C
You showed me things they nev - er taught me at school And I Sure Know Some-thing Sure Know Some-thing
2x.
2x
T
A
B

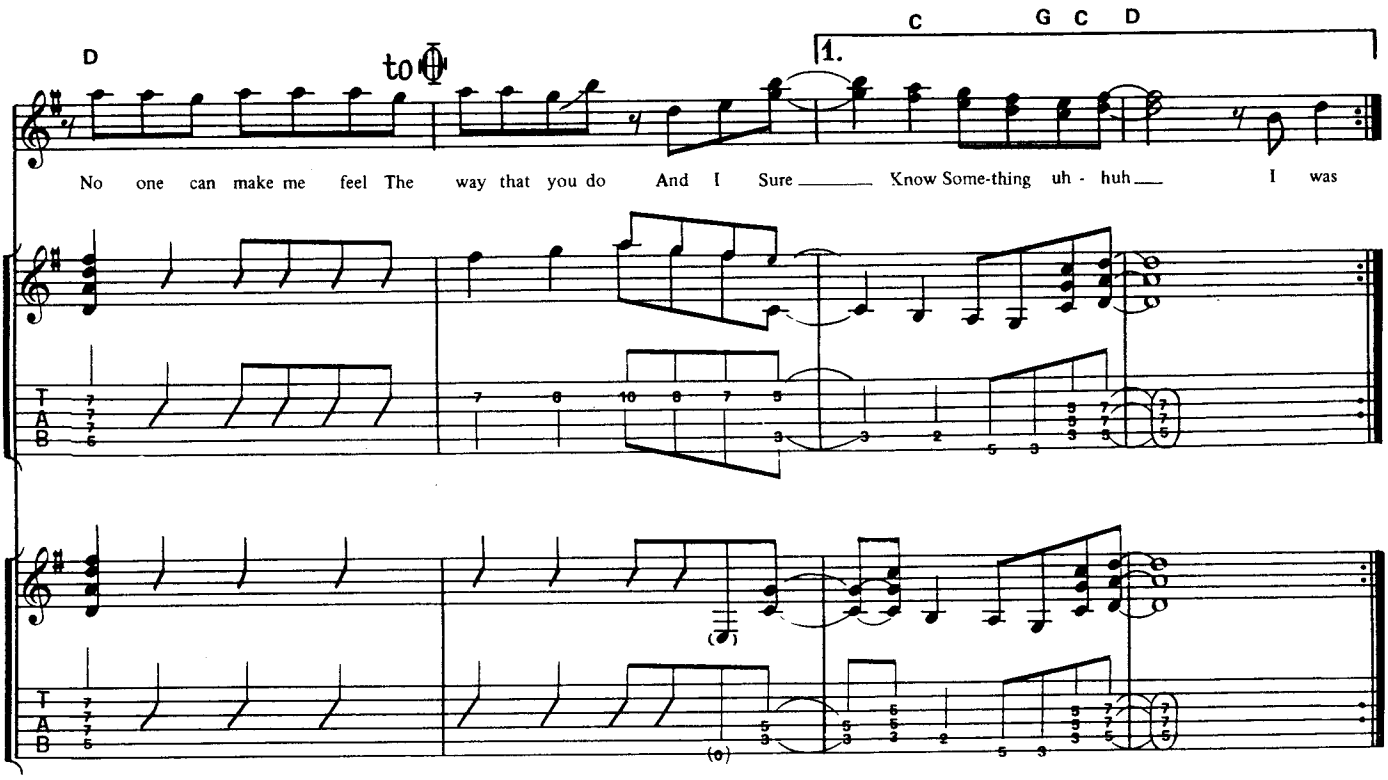
D
to
C
G C D
1.
No one can make me feel The way that you do And I Sure Know Some-thing uh - huh I was

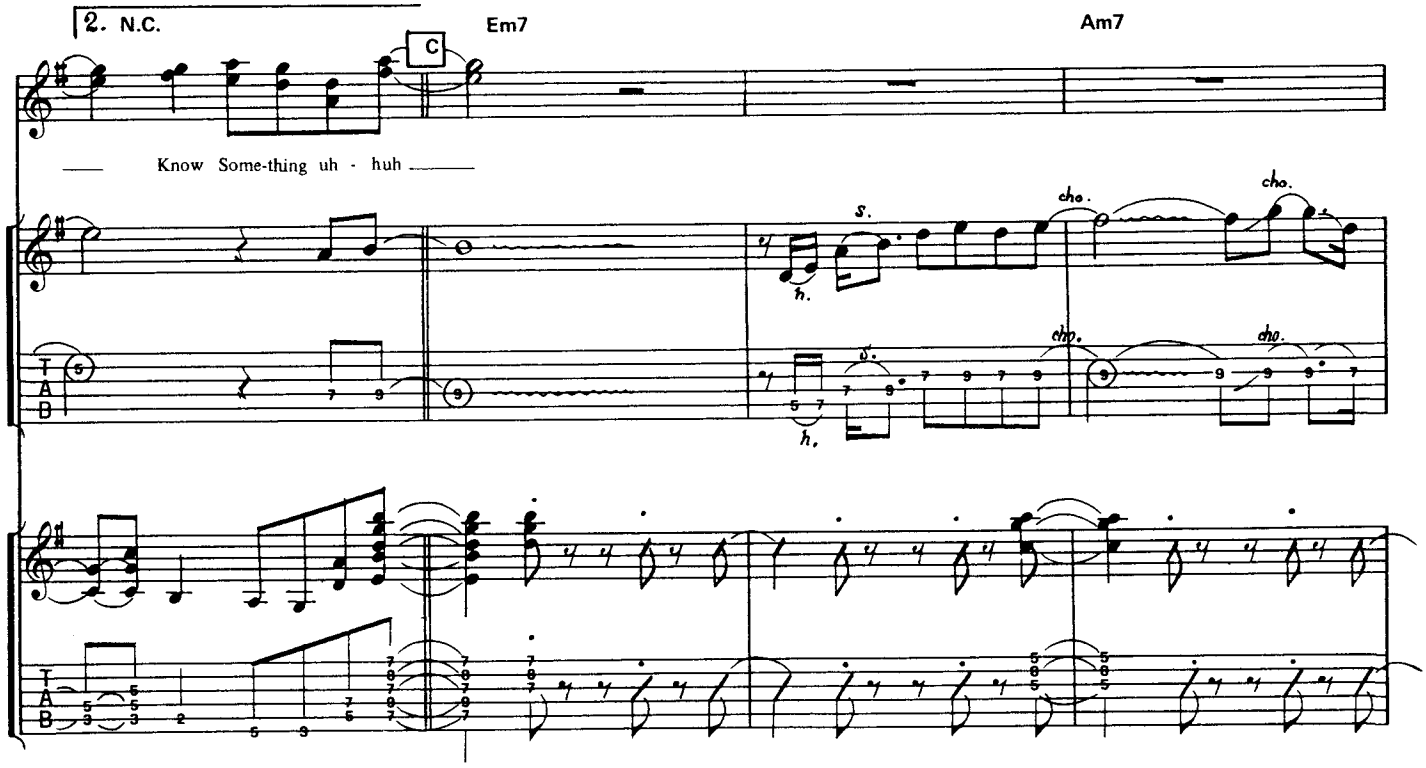
2. N.C.
C
Em7
Am7
Know Some-thing uh - huh
cho.
cho.
cho.
cho.

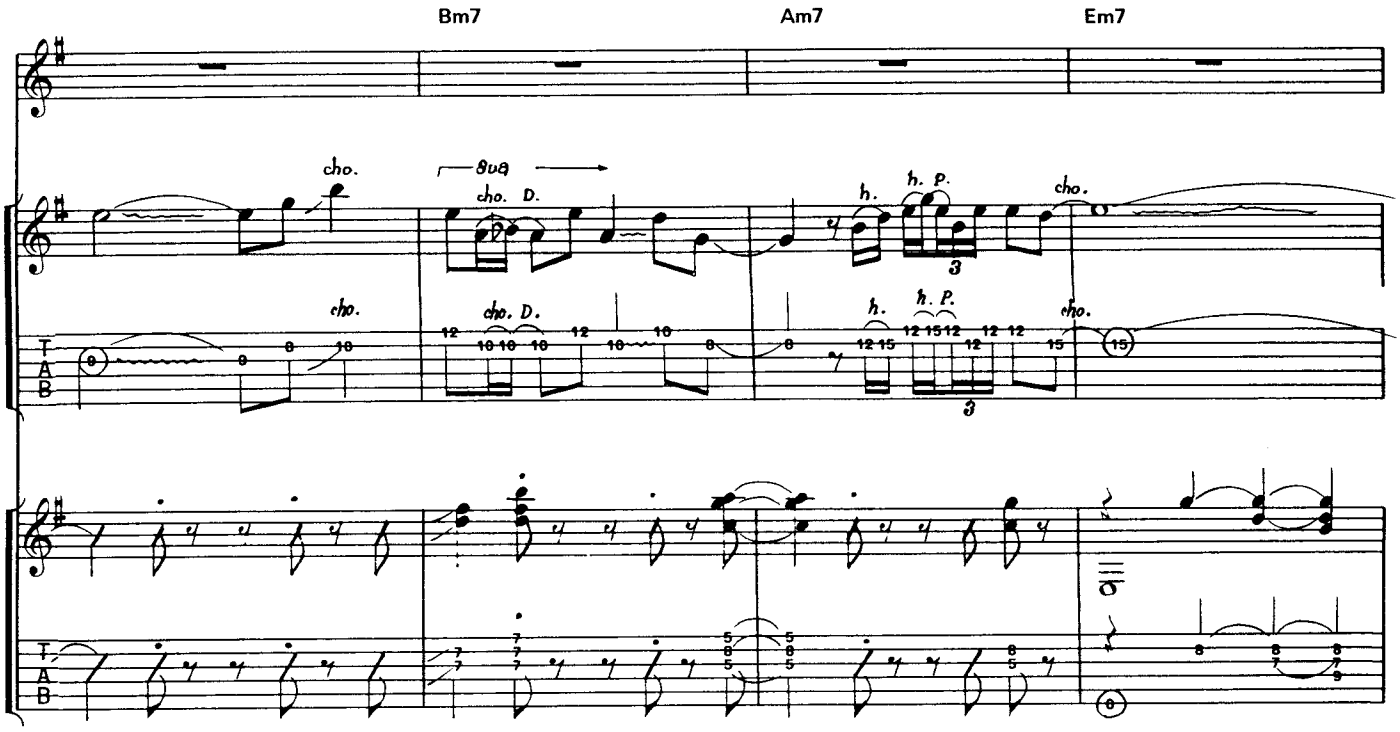
Bm7
Am7
Em7
cho.
8va
cho. D.
h.
h. P.
T
A
B

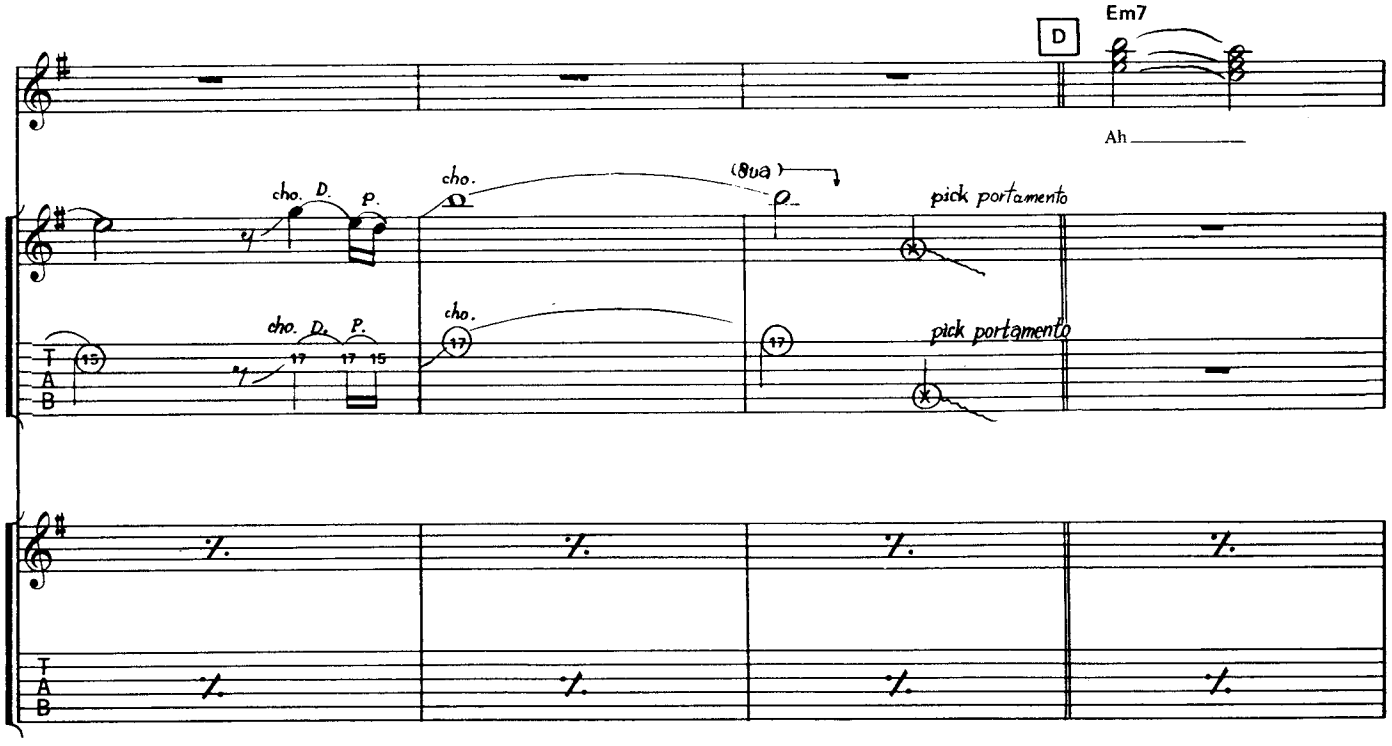
D
Em7
Ah
cho. D. P.
cho.
(8va)
pick portamento
T
A
B

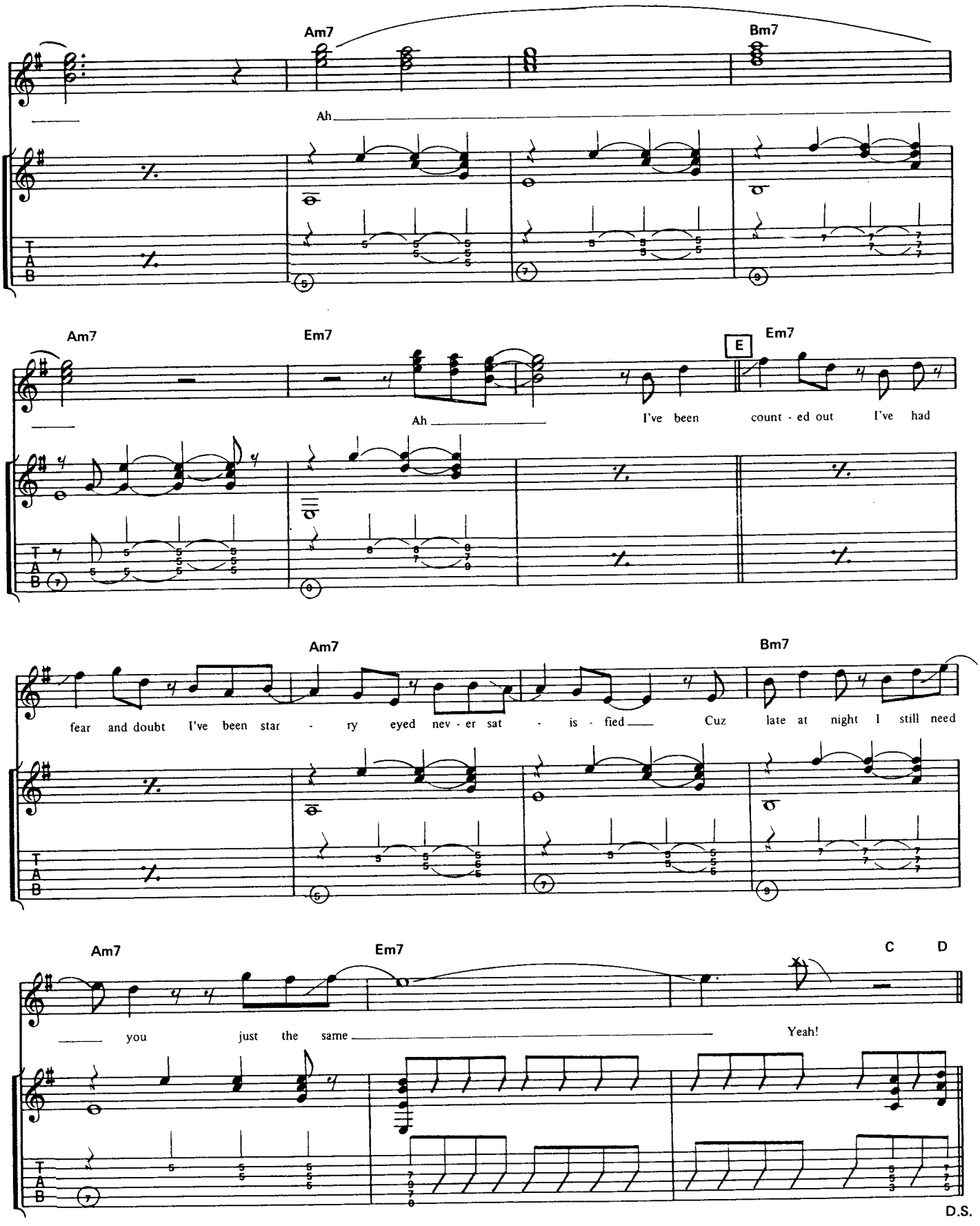
Am7
Bm7
Ah
Am7
Em7
E
Em7
Ah
I've been count - ed out I've had
Am7
Bm7
fear and doubt I've been star - ry eyed nev - er sat - is - fied Cuz late at night I still need
Am7
Em7
C D
you just the same
Yeah!
D.S.

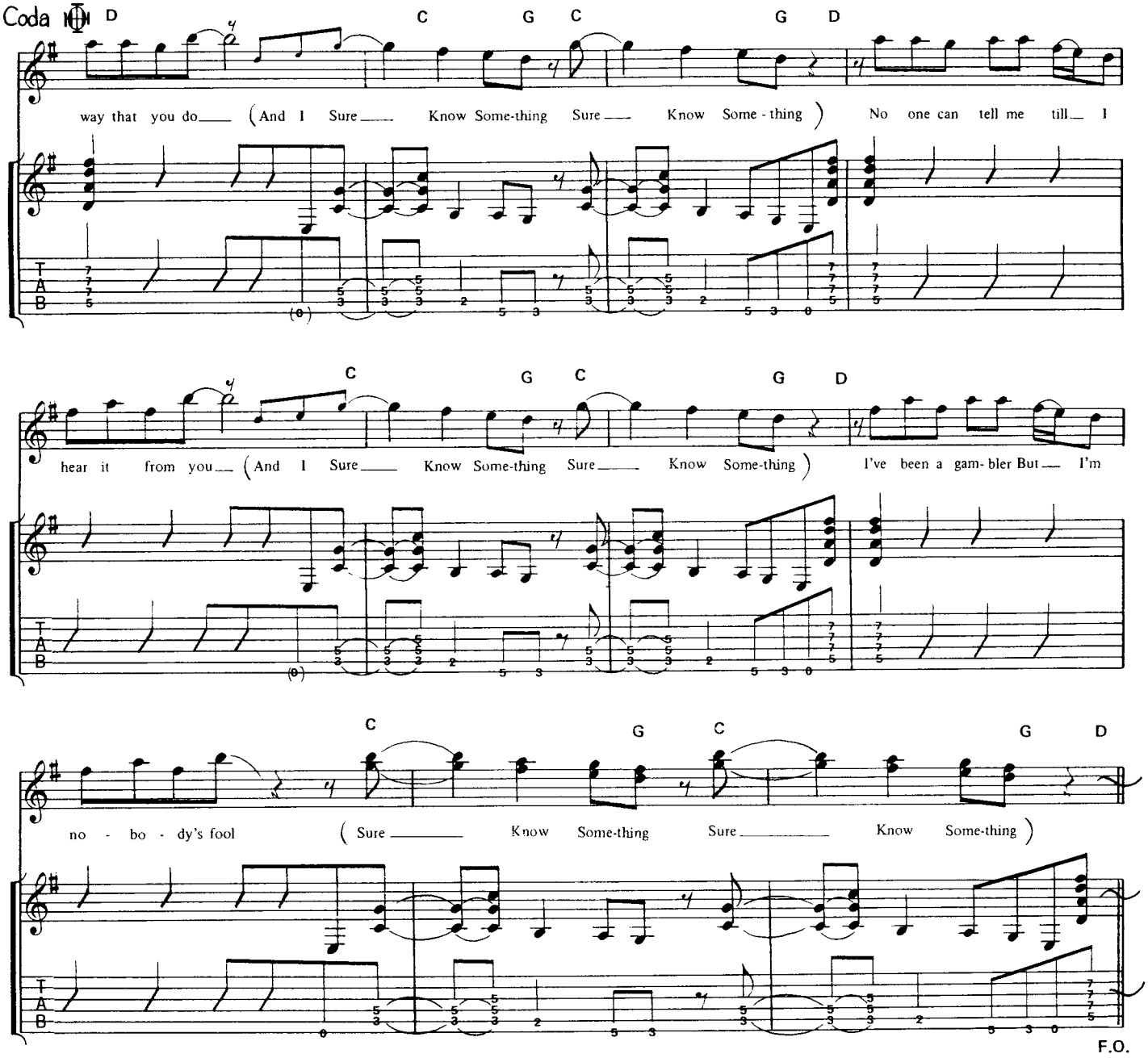
Coda
D C G C G D
way that you do (And I Sure Know Some-thing Sure Know Some - thing) No one can tell me till I
C G C G D
hear it from you (And I Sure Know Some-thing Sure Know Some-thing) I've been a gam- bler But I'm
C G C G D
no - bo - dy's fool (Sure Know Some-thing Sure Know Some-thing)
F.O.

Partners In Crime ●悪魔のパートナー

by P. Stanley & A. Mitchell

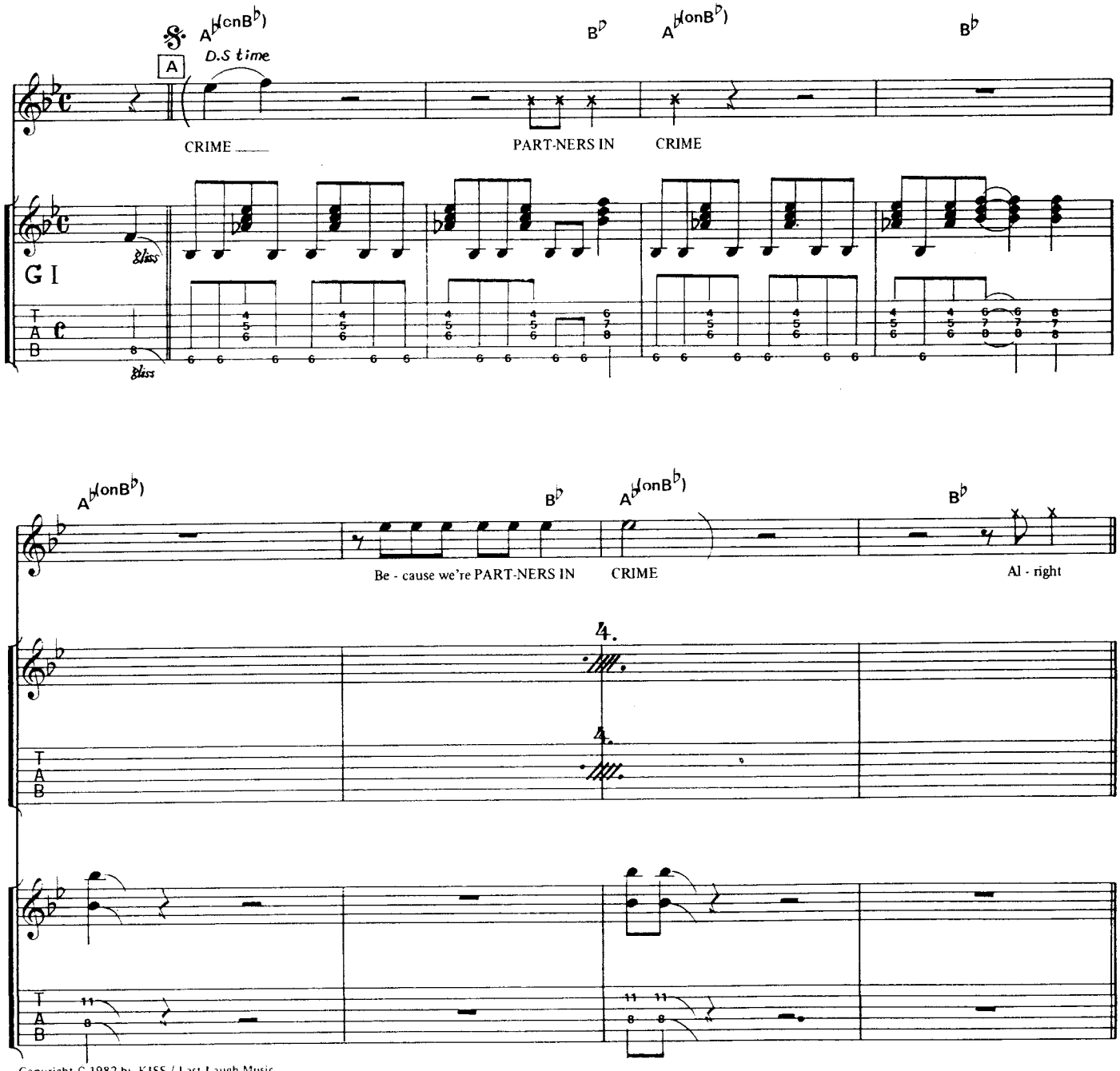

Copyright © 1982 by KISS / Last Laugh Music
Rights for Japan assigned to TOSHIBA-EMI MUSIC PUBLISHING CO., LTD.

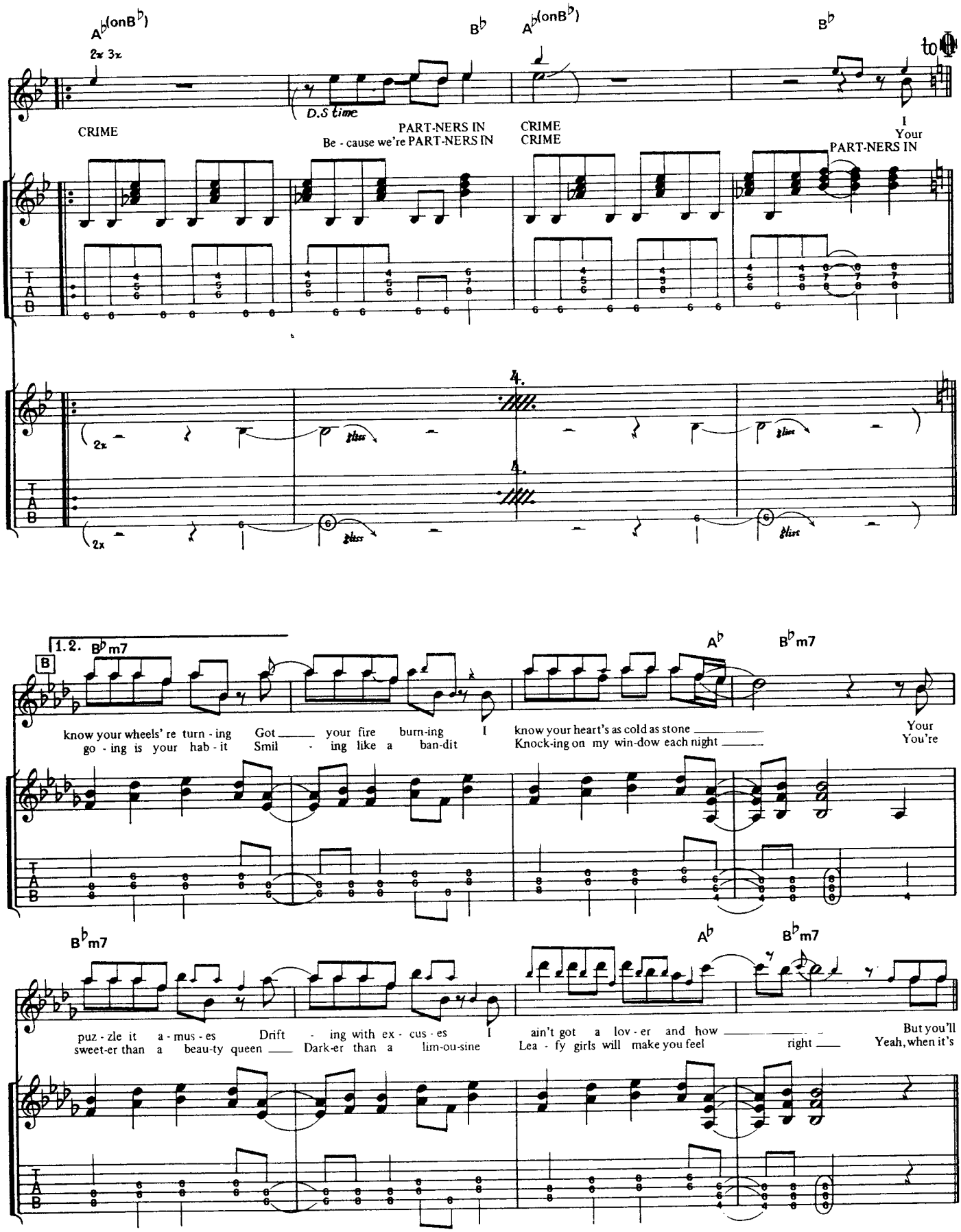
A♭(onB♭)
2x 3x
B♭
A♭(onB♭)
B♭
to
D.S time
CRIME
PART-NERS IN
Be - cause we're PART-NERS IN
CRIME
CRIME
I
Your
PART-NERS IN
4.
2x
2x
1.2. B♭m7
B
A♭
B♭m7
know your wheels' re turn - ing
go - ing is your hab - it
Got your fire burn-ing
Smil - ing like a ban-dit
I know your heart's as cold as stone
Knock-ing on my win-dow each night
Your
You're
B♭m7
A♭
B♭m7
puz - zle it a - mus - es
sweet-er than a beau-ty queen
Drift - ing with ex - cus - es
Dark-er than a lim-ou-sine
I ain't got a lov - er and how
Lea - fy girls will make you feel
right
But you'll
Yeah, when it's

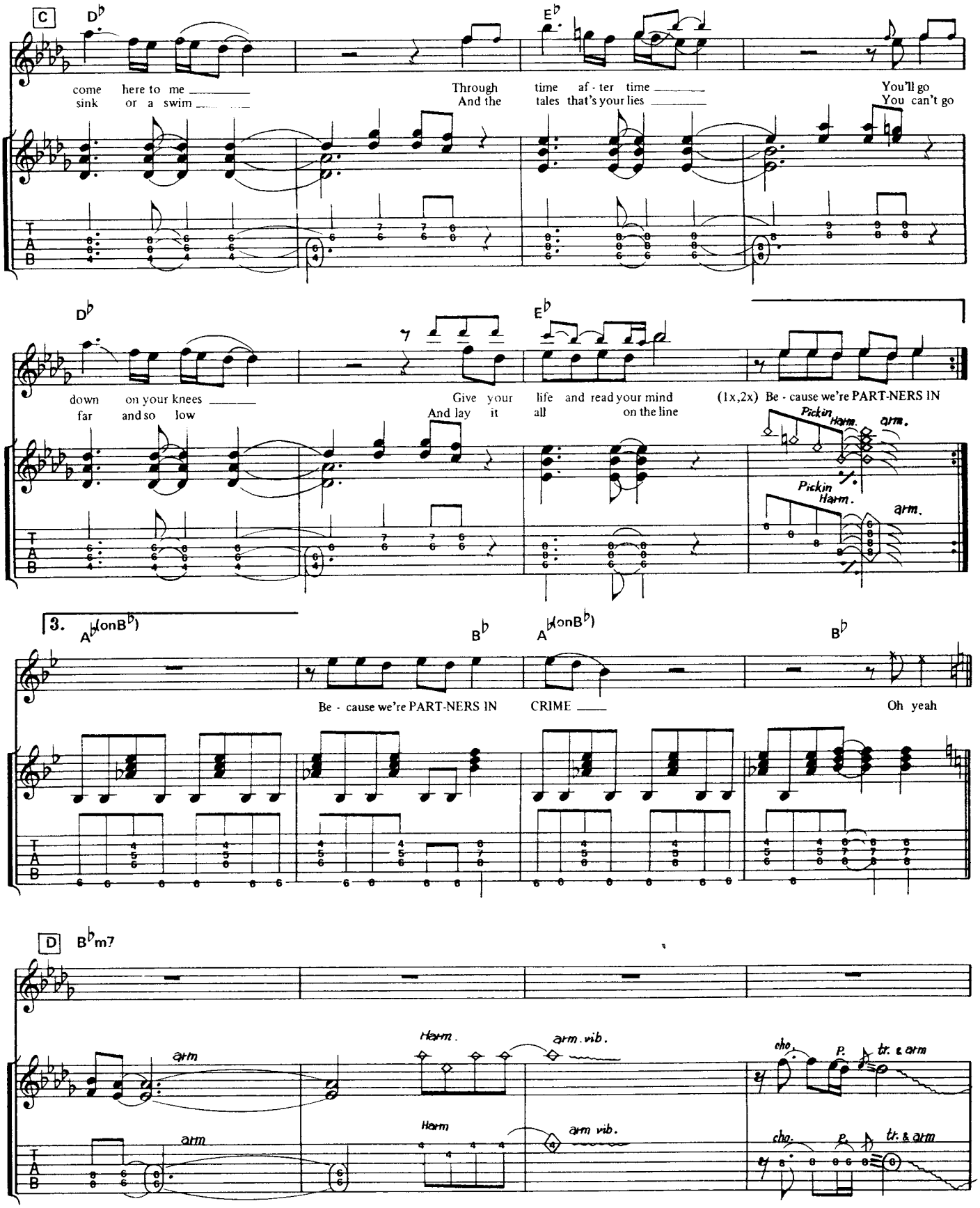
C
D♭
E♭
come here to me
sink or a swim
Through time af - ter time
And the tales that's your lies
You'll go
You can't go
down on your knees
far and so low
Give your life and read your mind
And lay it all on the line
(1x,2x) Be - cause we're PART-NERS IN
Pickin Harm. arm.
3.
A♭(onB♭)
B♭
Be - cause we're PART-NERS IN
CRIME
Oh yeah
D
B♭m7
arm
Harm.
arm. vib.
cho.
P.
tr. & arm
T
A
B

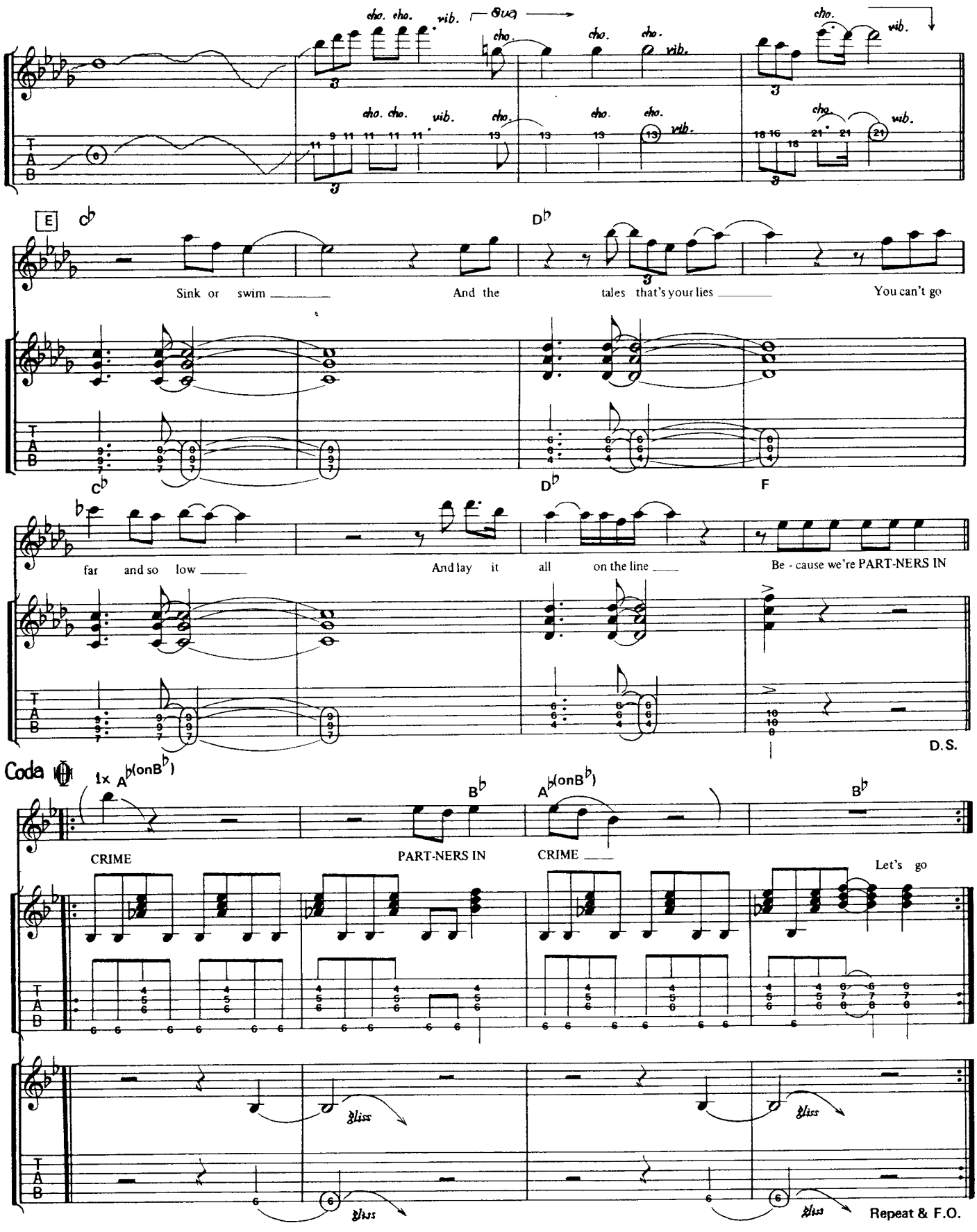
cho. cho. vib.
8va
cho.
E
C♭
D♭
Sink or swim
And the
tales that's your lies
You can't go
far and so low
And lay it all on the line
F
Be - cause we're PART-NERS IN
D.S.
Coda
1x A♭(onB♭)
B♭
CRIME
PART-NERS IN
CRIME
Let's go
gliss
Repeat & F.O.

Detroit Rock City ●デトロイト・ロック・シティ

by P. Stanley & B. Ezrin

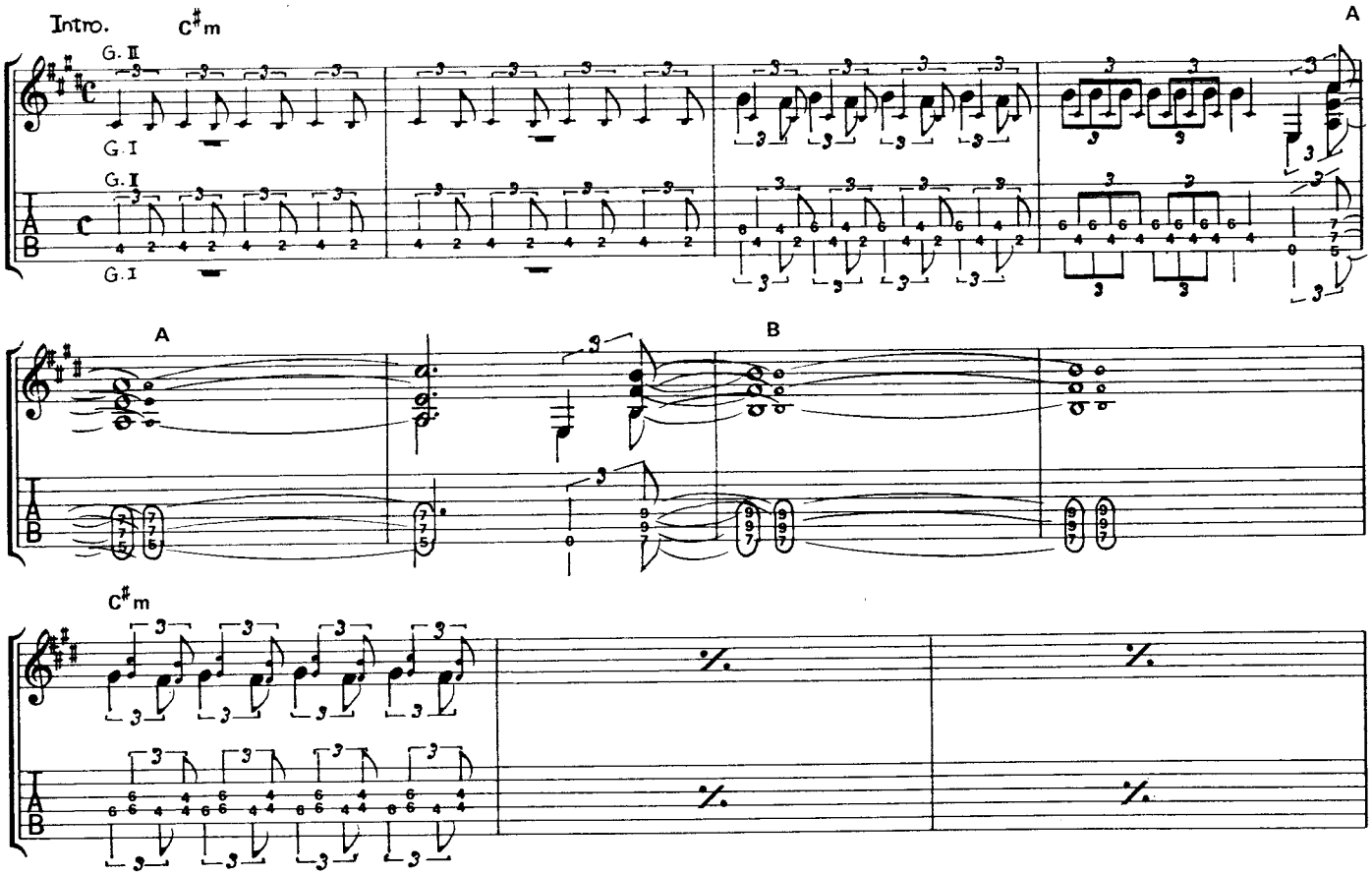

Copyright ©1976 KISS
Rights for Japan assigned to TOSHIBA-EMI MUSIC PUBLISHING CO., LTD.

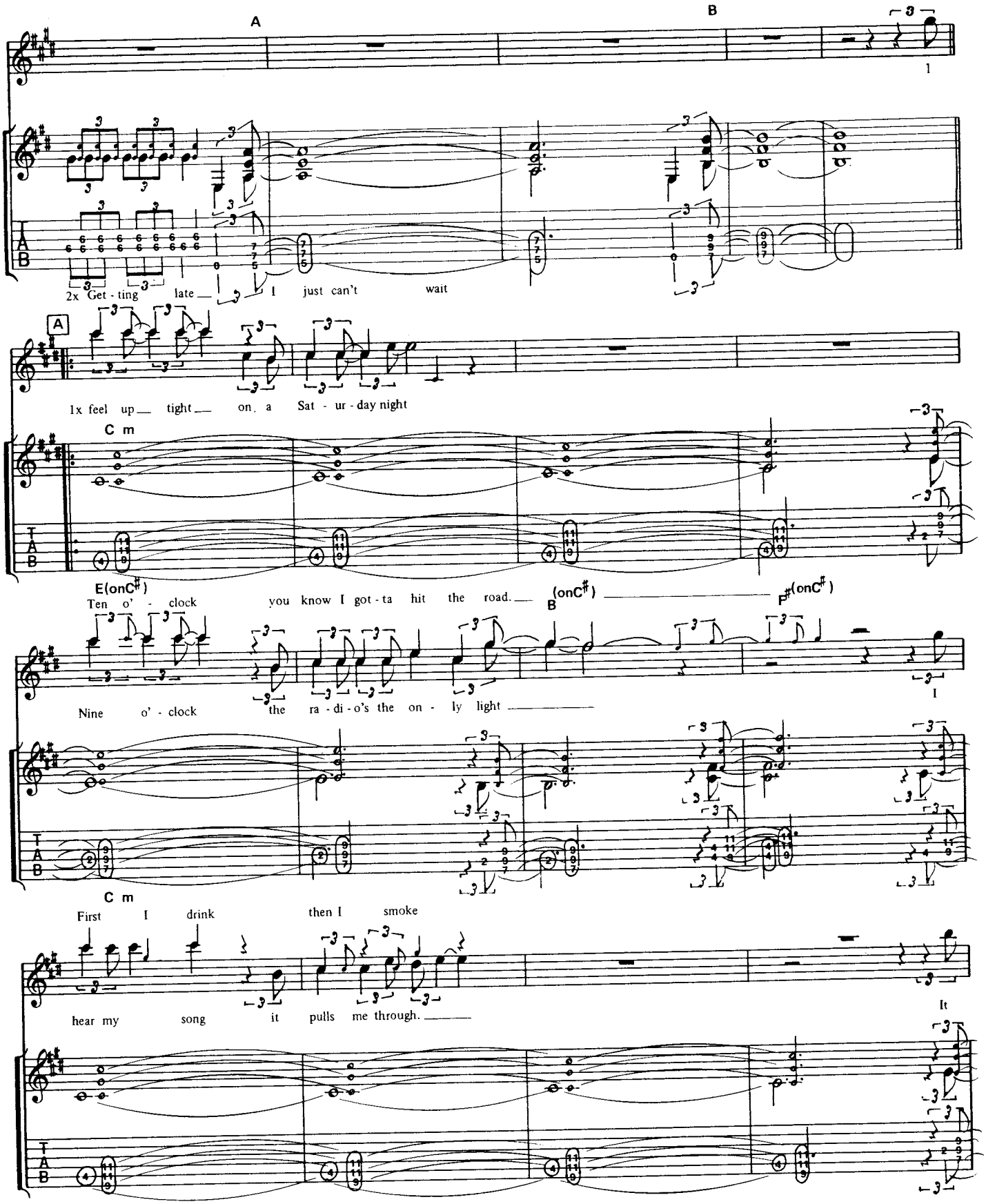
A
B
2x Get - ting late I just can't wait
A
1x feel up tight on a Sat - ur - day night
C m
E(onC♯)
Ten o' - clock you know I got - ta hit the road.
B (onC♯)
F♯(onC♯)
Nine o' - clock the ra - di - o's the on - ly light
C m
First I drink then I smoke
hear my song it pulls me through.
It

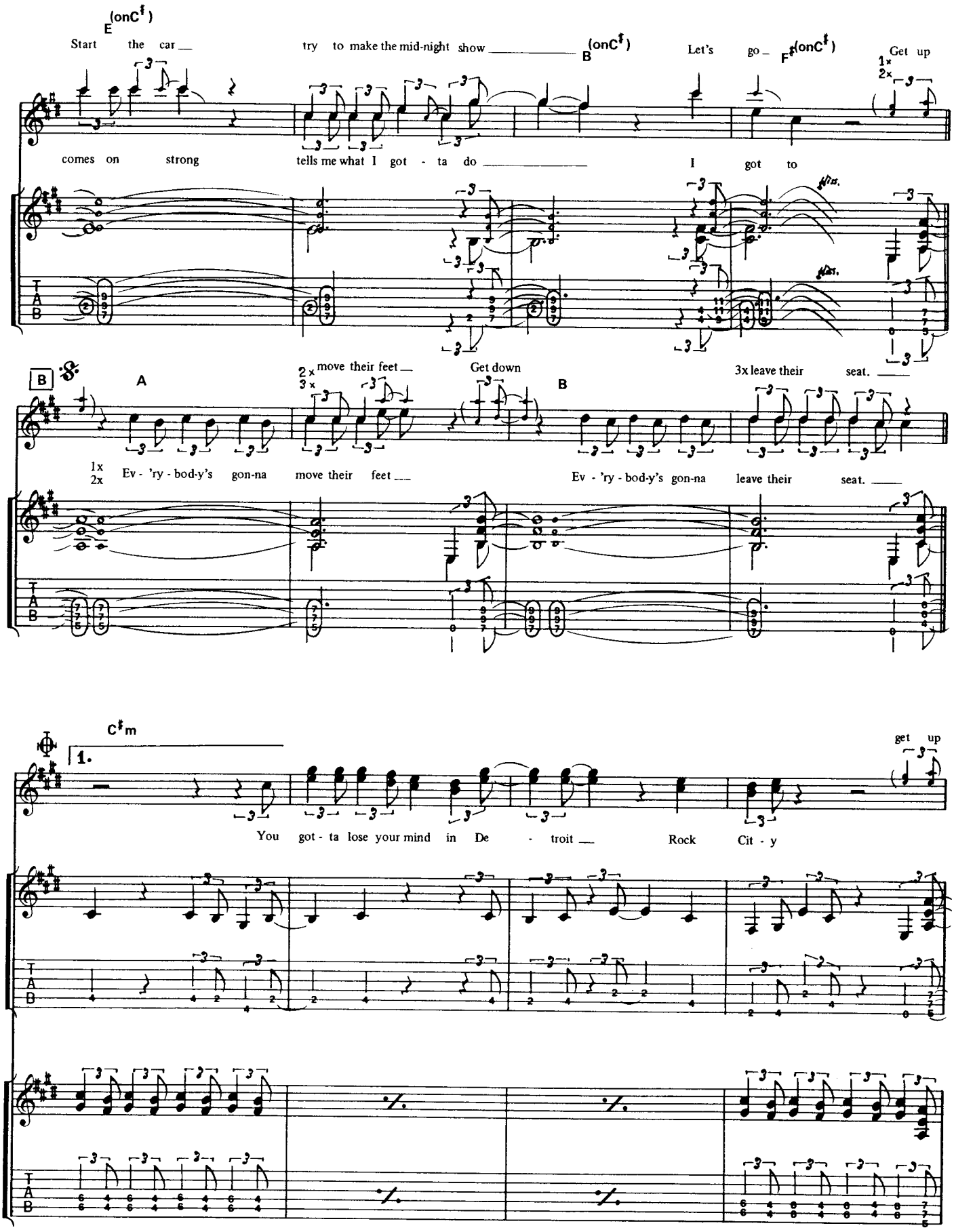
E (onC♯)
Start the car
try to make the mid-night show
B (onC♯)
Let's go
F♯ (onC♯)
Get up
1x
2x
comes on strong
tells me what I got - ta do
I got to
B
A
2x move their feet
3x
Get down
B
3x leave their seat.
1x
2x
Ev - 'ry - bod-y's gon-na move their feet
Ev - 'ry - bod-y's gon-na leave their seat.
C♯m
1.
get up
You got - ta lose your mind in De - troit
Rock Cit - y

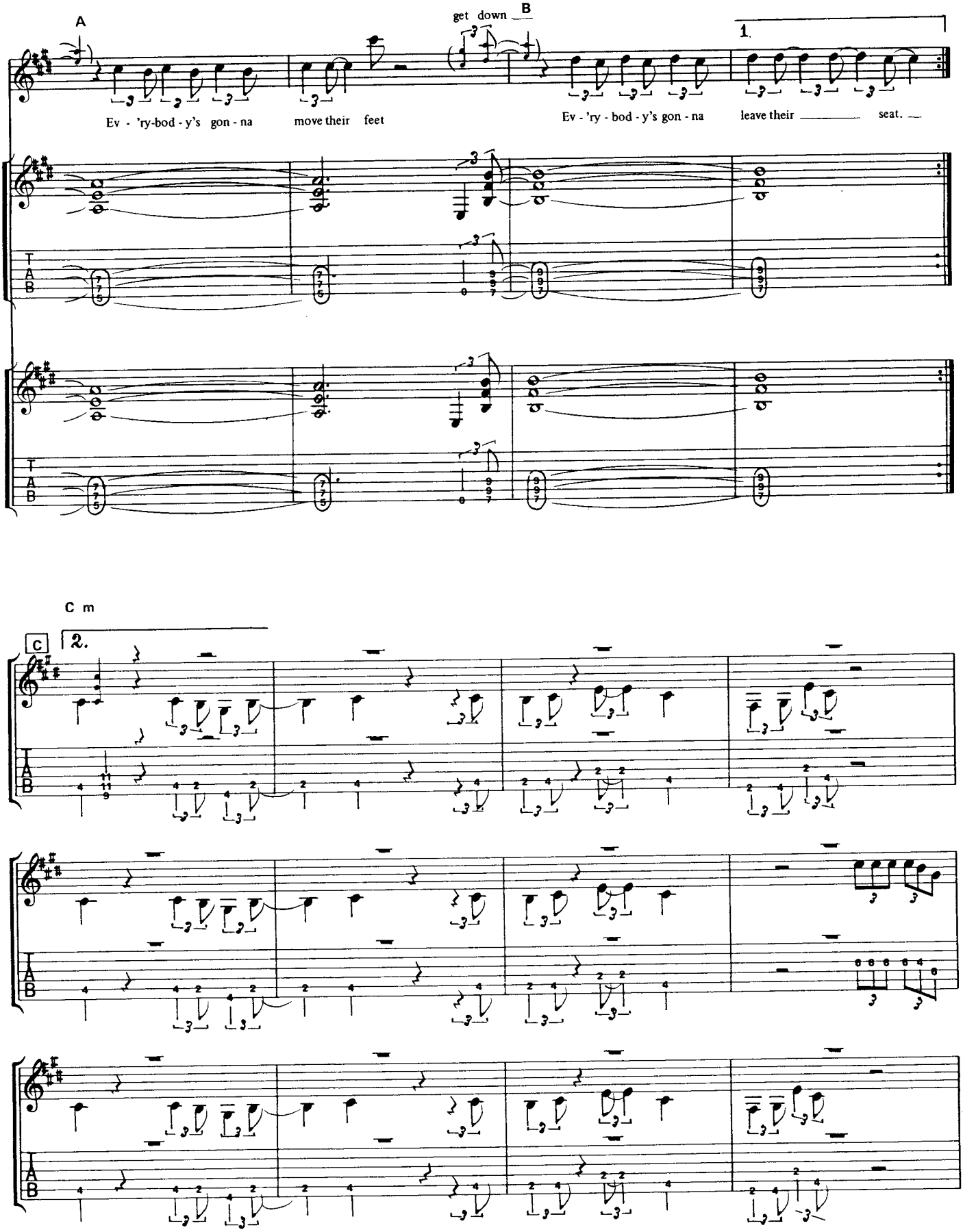
A
get down
B
1.
Ev - 'ry-bod - y's gon - na move their feet
Ev - 'ry - bod - y's gon - na leave their seat.
C m
C
2.

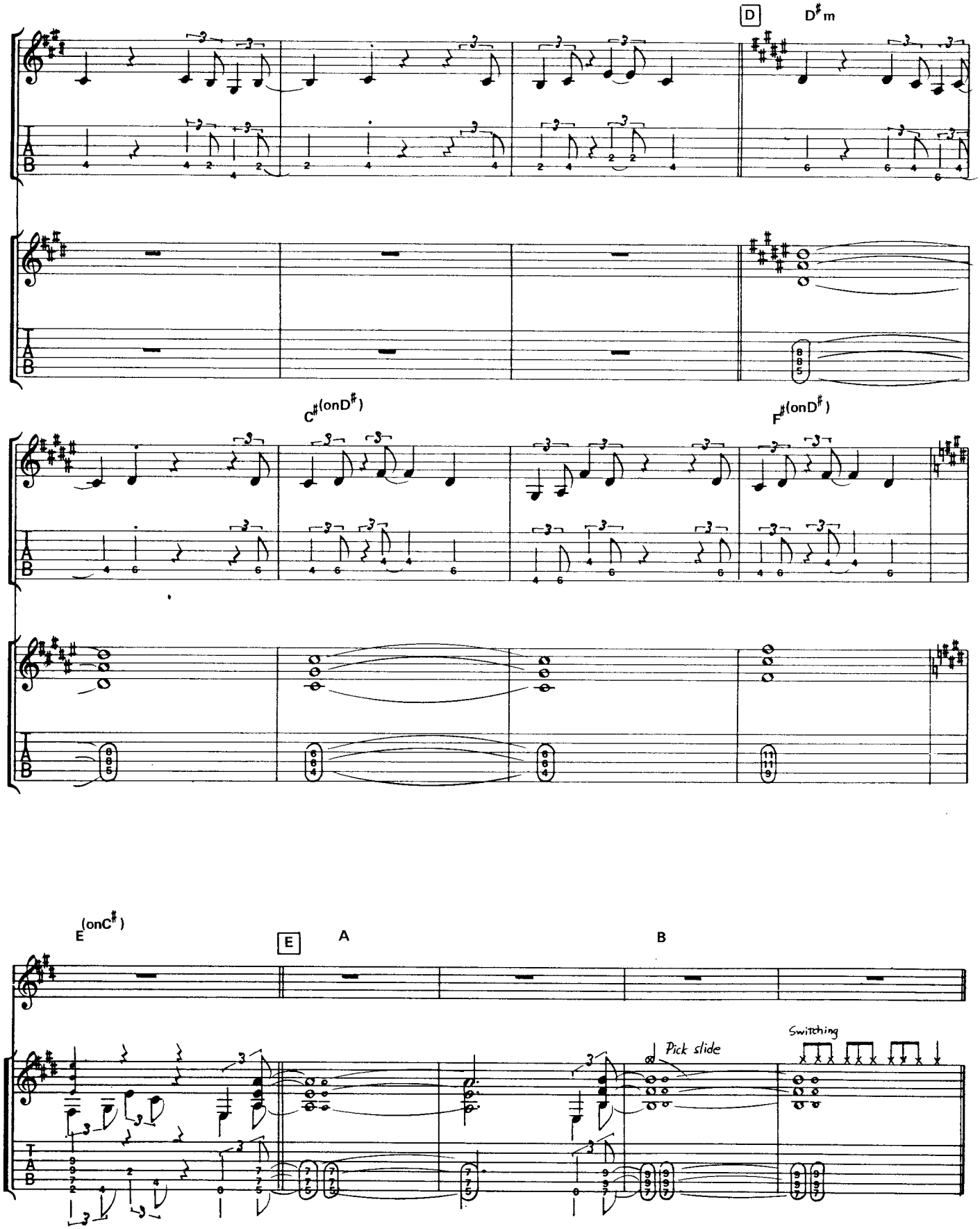
D
D♯m
C♯(onD♯)
F♯(onD♯)
E(onC♯)
E
A
B
Pick slide
Switching

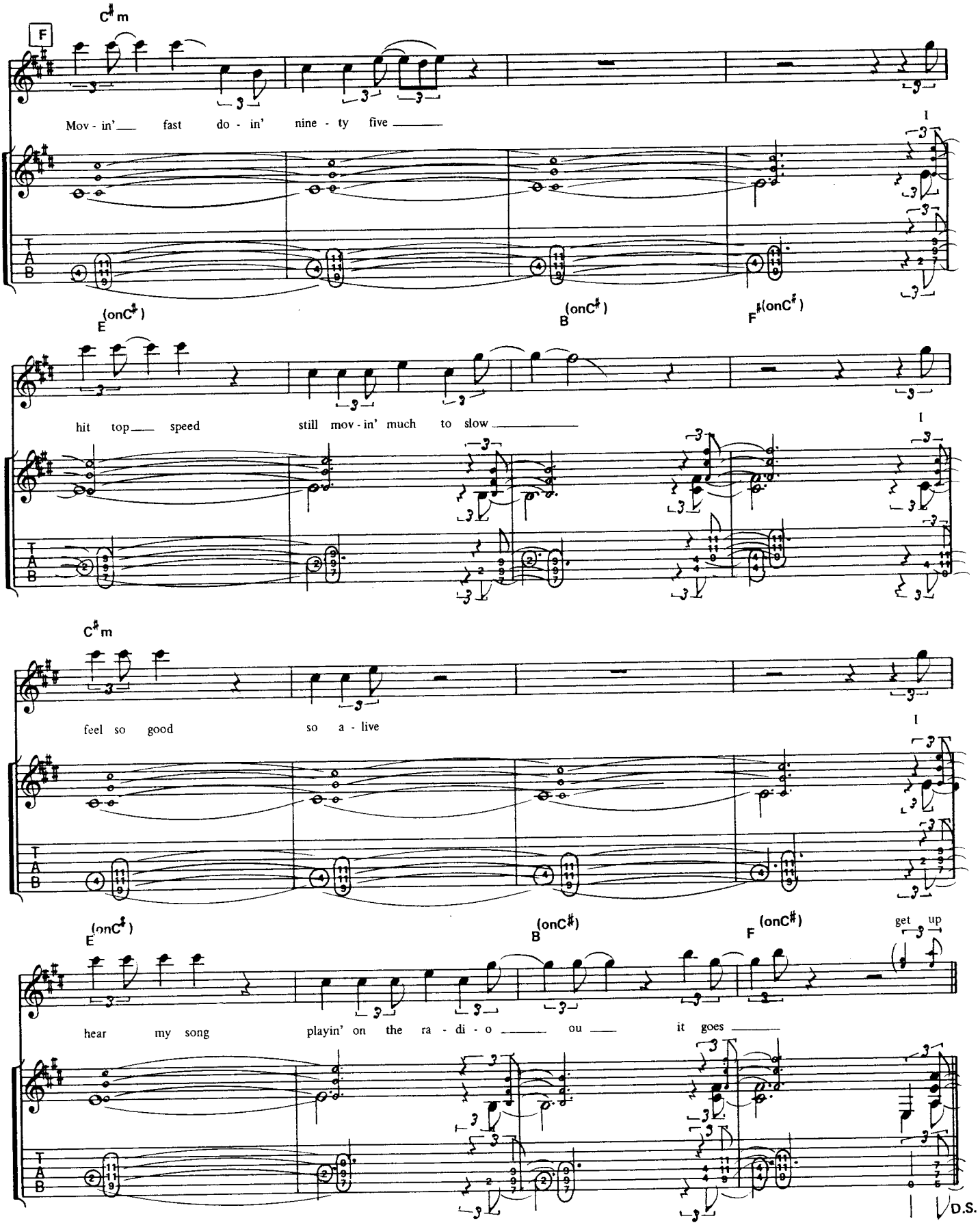
C♯m
F
Mov - in'___ fast do - in' nine - ty five ___
I
E (onC♯)
B (onC♯)
F♯(onC♯)
hit top___ speed
still mov - in' much to slow ___
I
C♯m
feel so good
so a - live
I
E (onC♯)
B (onC♯)
F (onC♯)
get up
hear my song
playin' on the ra - di - o ___ ou ___ it goes ___
D.S.

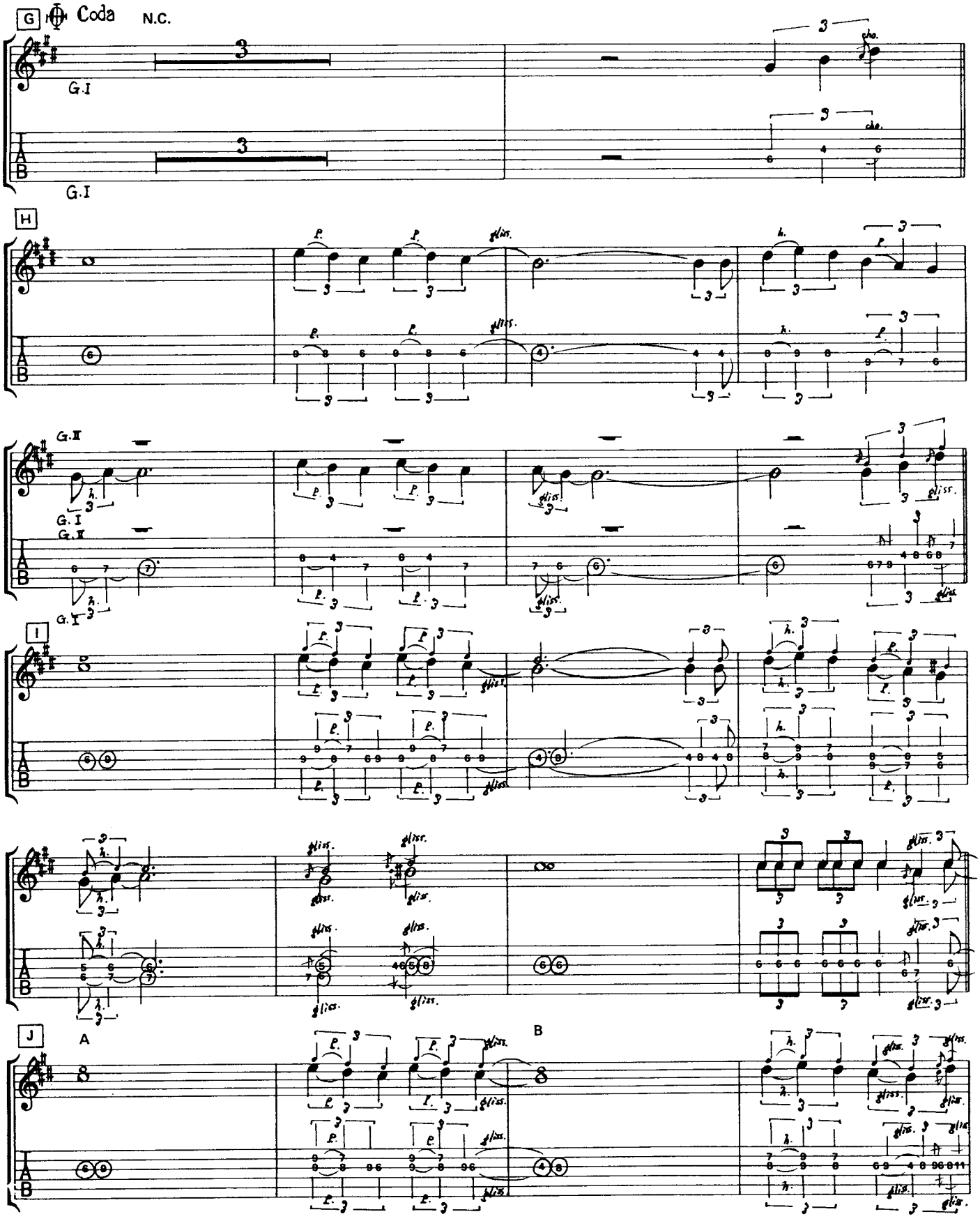
G
Coda
N.C.
G.I
H
G.II
I
J
A
B

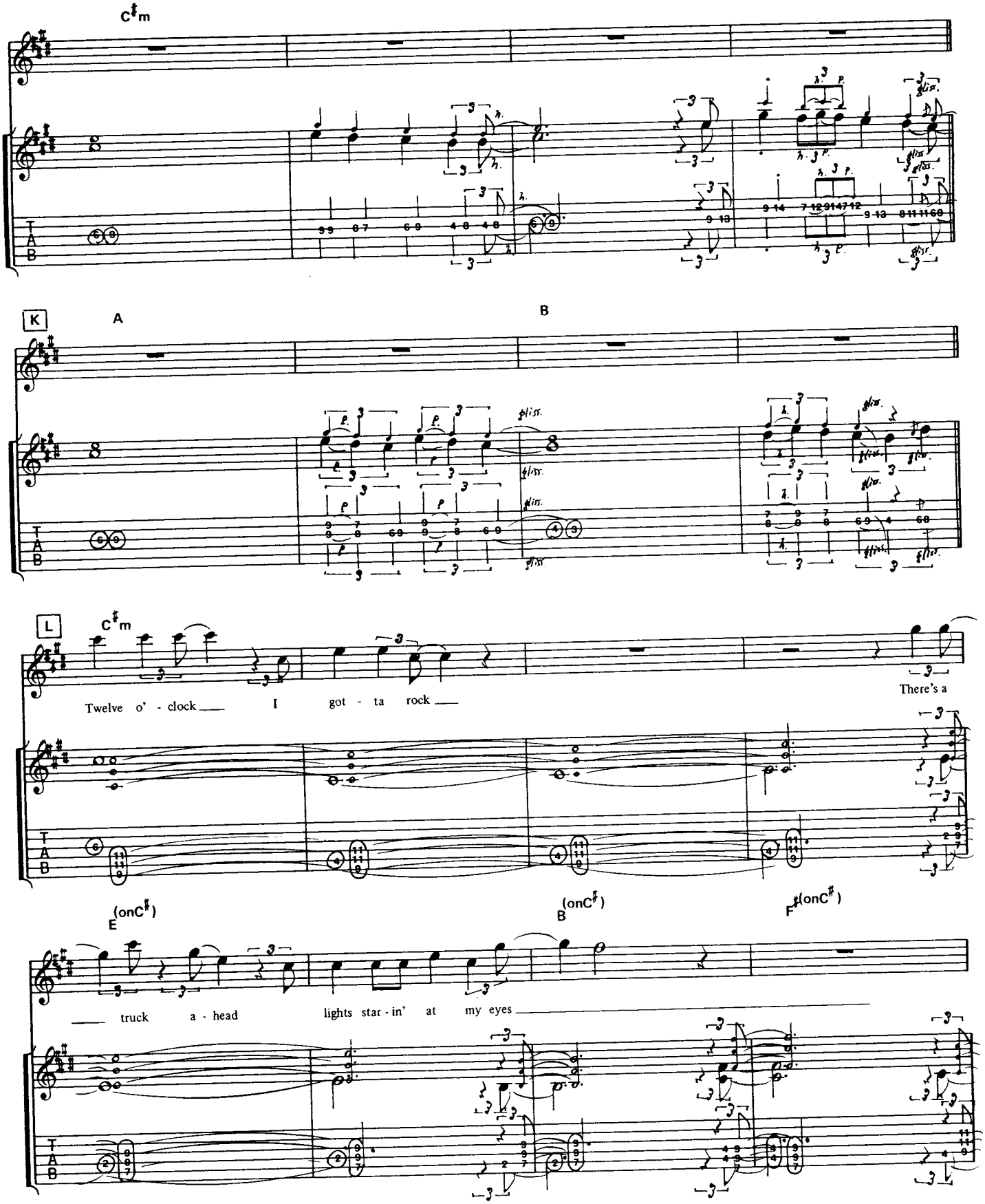
C♯m
K
A
B
L
C♯m
Twelve o' - clock I got - ta rock
There's a
E (onC♯)
B (onC♯)
F♯ (onC♯)
truck a - head
lights star - in' at my eyes
T
A
B

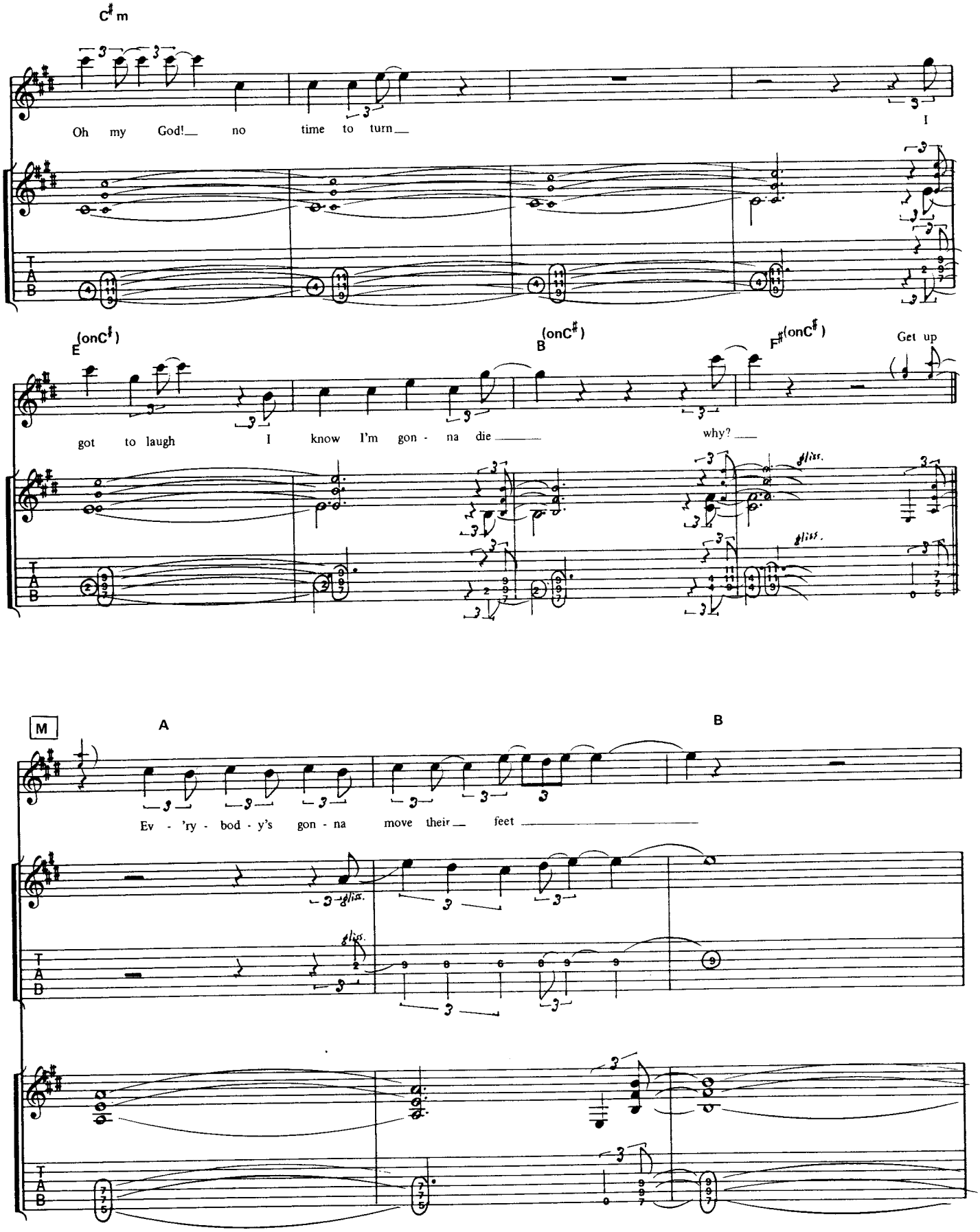
C♯m
Oh my God!__ no time to turn__
I
E (onC♯)
B (onC♯)
F♯ (onC♯)
Get up
got to laugh I know I'm gon - na die ____
why? ____
M
A
B
Ev - 'ry - bod - y's gon - na move their__ feet ____
TAB

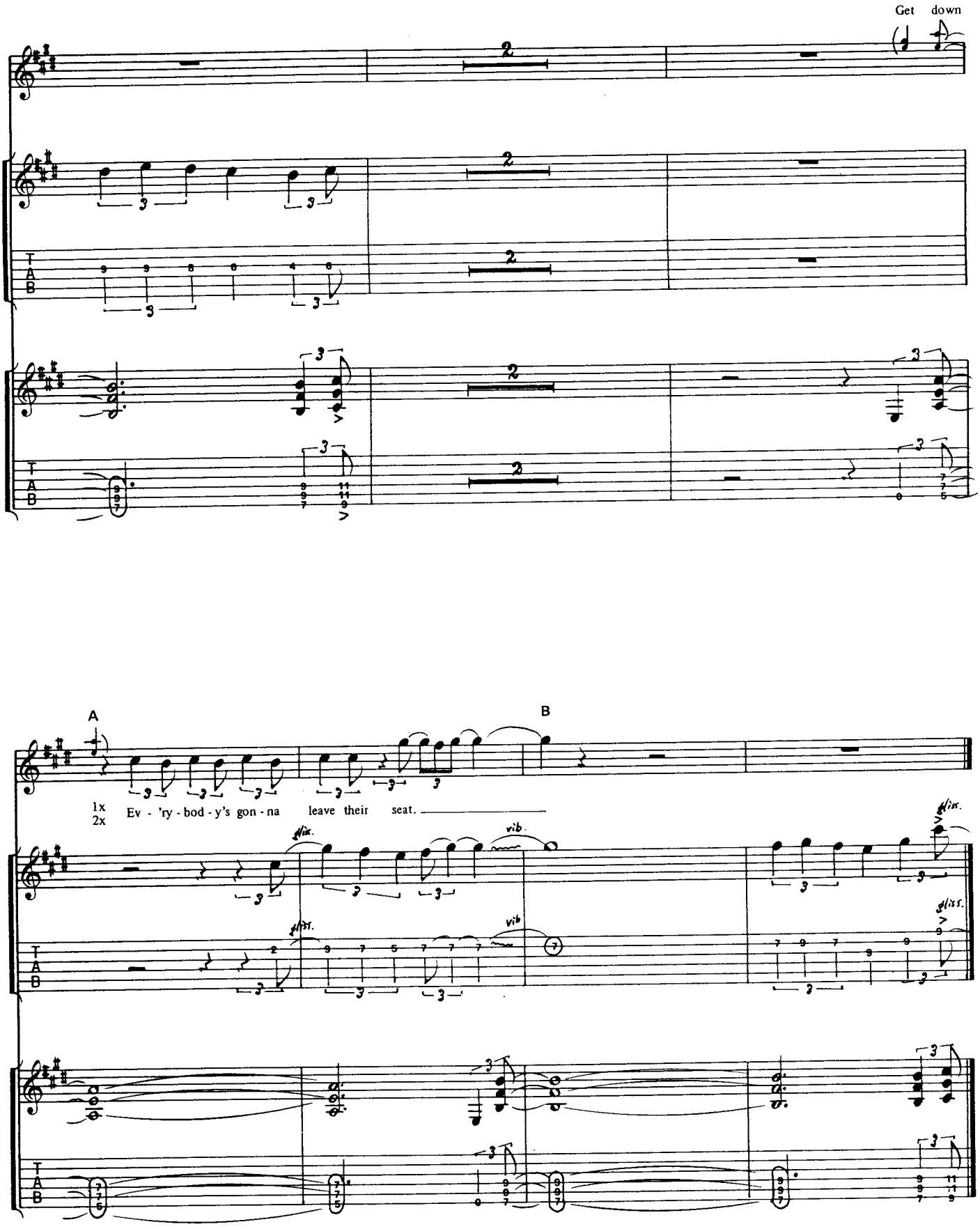
Get down
A
B
1x
2x
Ev - 'ry - bod - y's gon - na leave their seat.
gliss.
vib.
T
A
B

I Was Made For Loving You ●ラヴィン・ユー・ベイビー

by P. Stanley, V. Poncia & D. Child

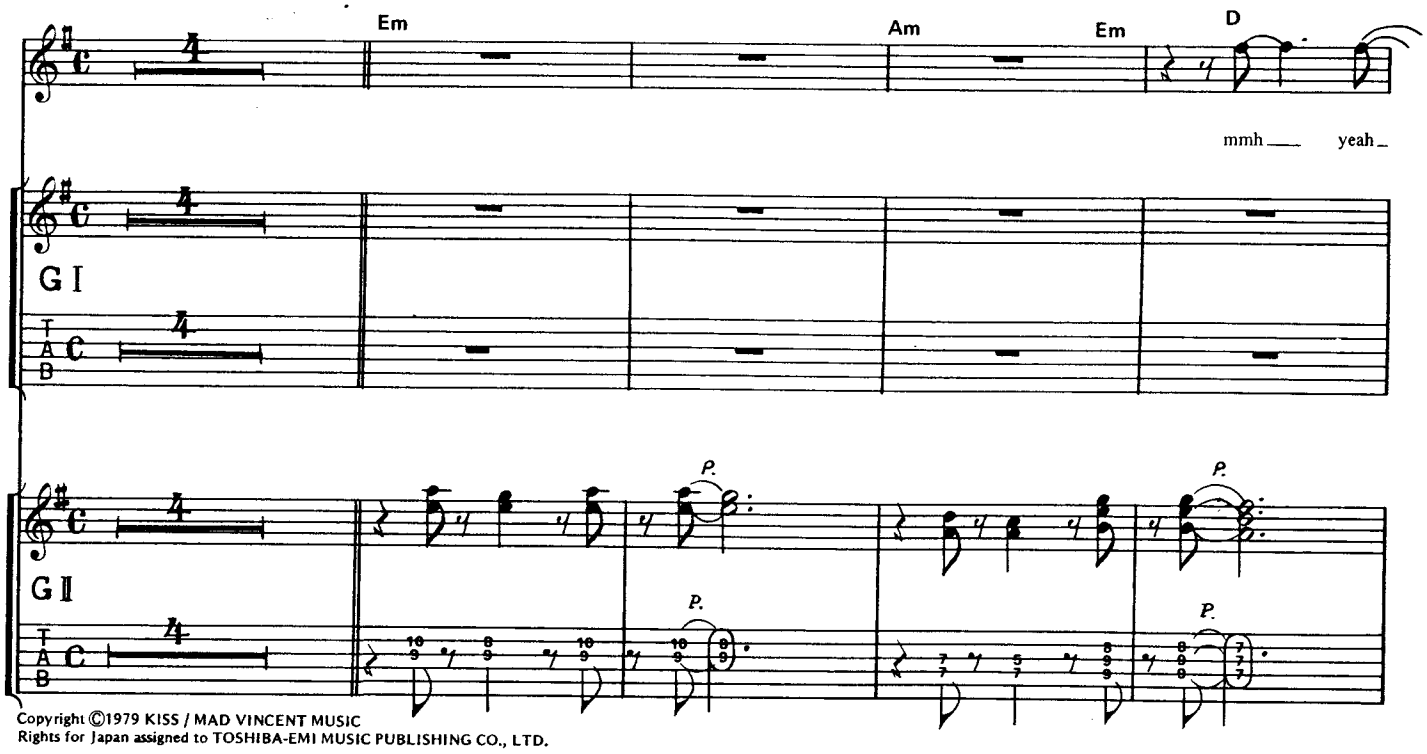

Copyright ©1979 KISS / MAD VINCENT MUSIC
Rights for Japan assigned to TOSHIBA-EMI MUSIC PUBLISHING CO., LTD.

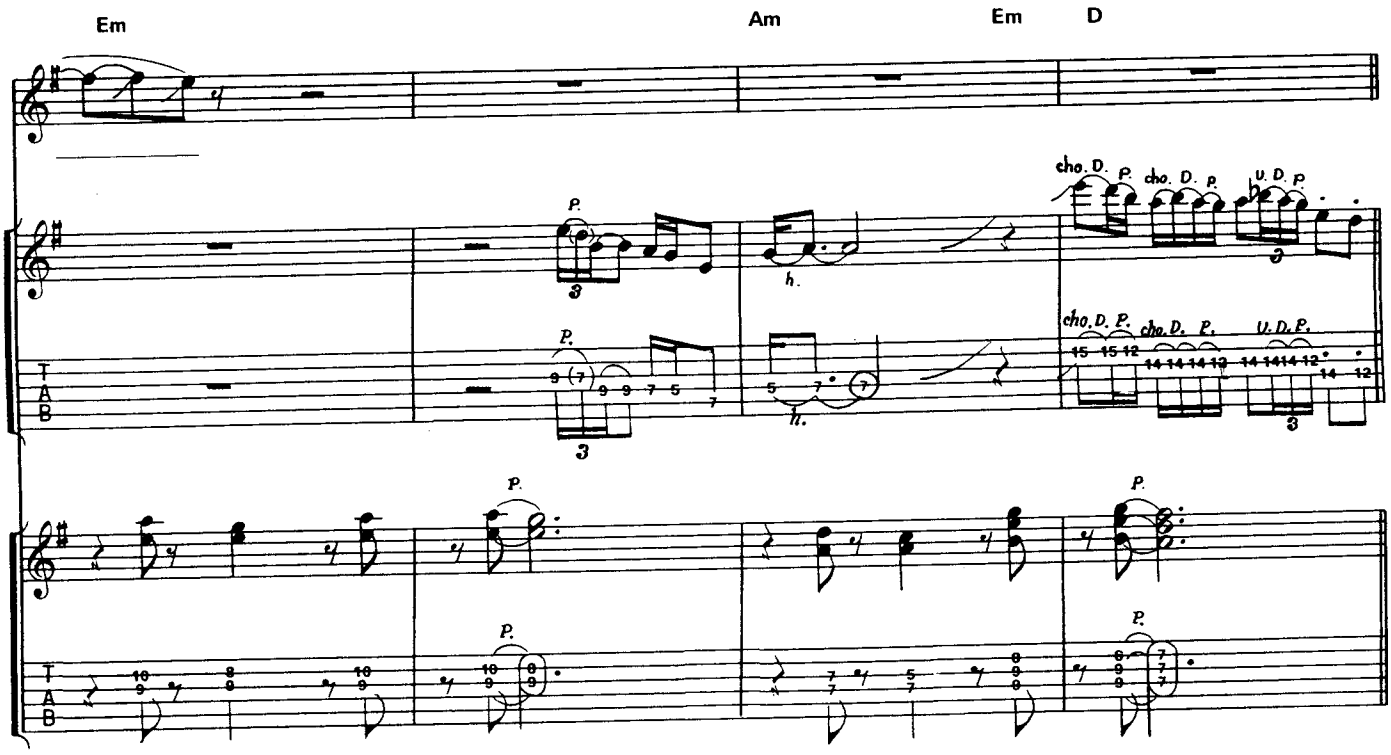
Em
Am
Em
D
cho. D. P.
cho. D. P.
U. D. P.
P.
h.
T
A
B

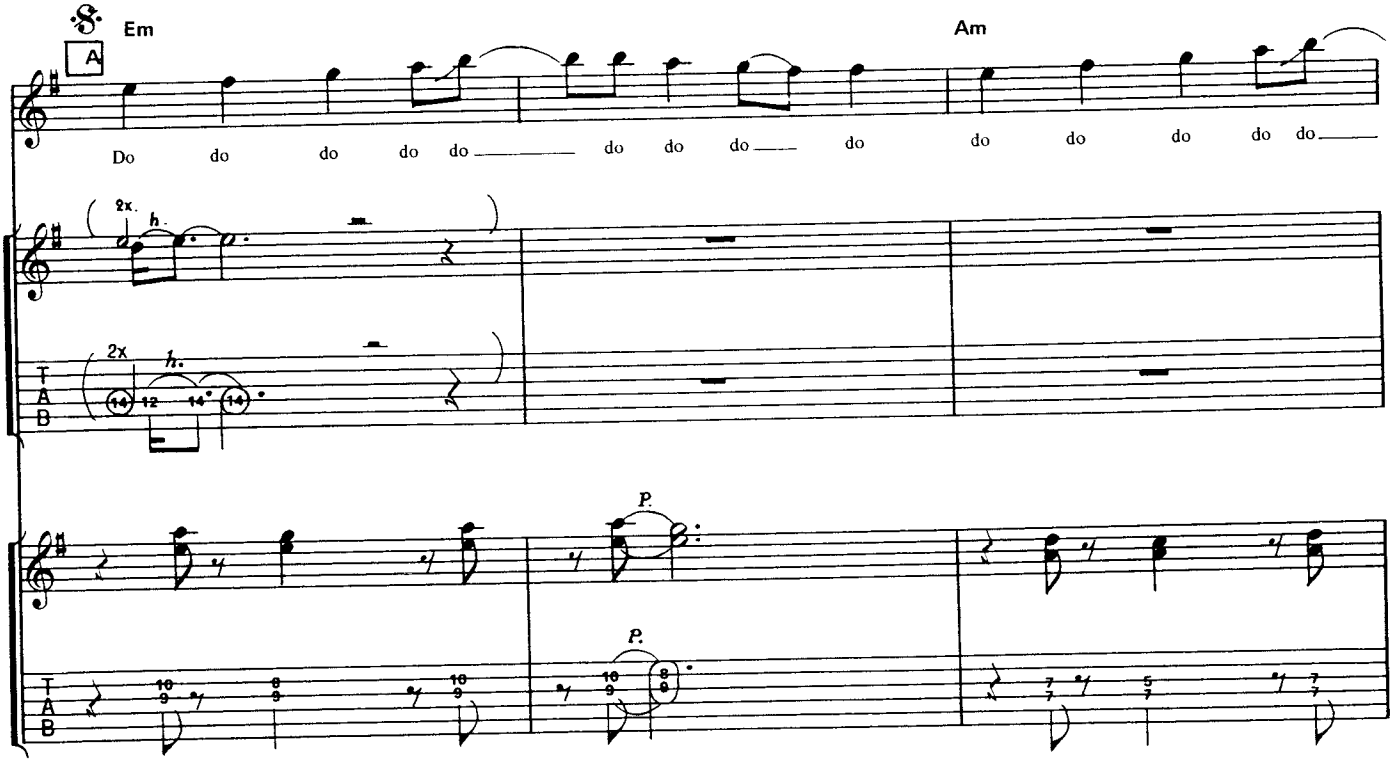
A
Em
Am
Do do do do do do do do do do do do do do do do
2x.
h.
P.
T
A
B

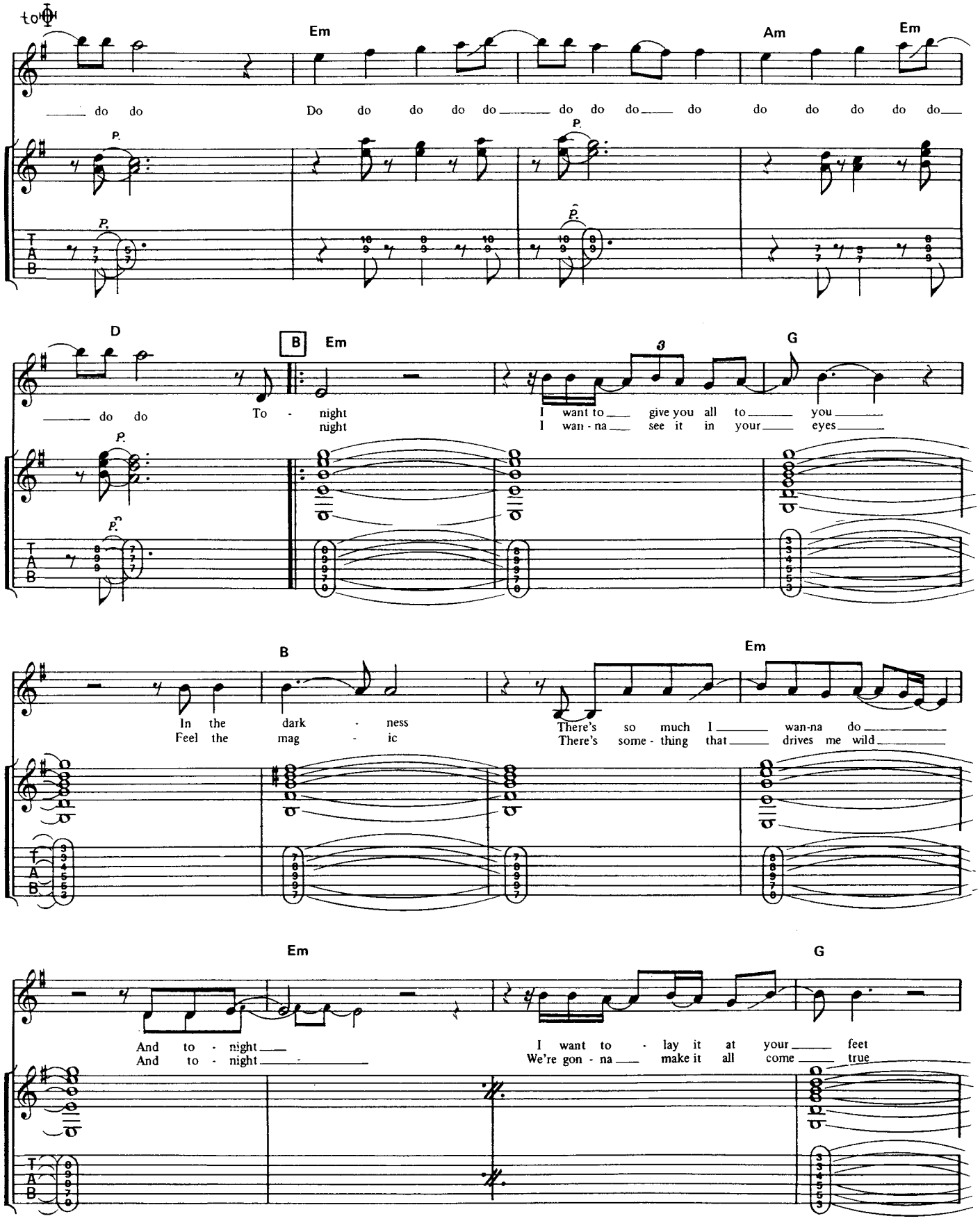
to
Em
Am
Em
do do
Do do do do do do do do do do do do do do do
P.
T
A
B
D
B
Em
G
do do
To - night
night
I want to give you all to you
I wan - na see it in your eyes
B
Em
In the dark - ness
Feel the mag - ic
There's so much I wan-na do
There's some - thing that drives me wild
Em
G
And to - night
And to - night
I want to - lay it at your feet
We're gon - na make it all come true

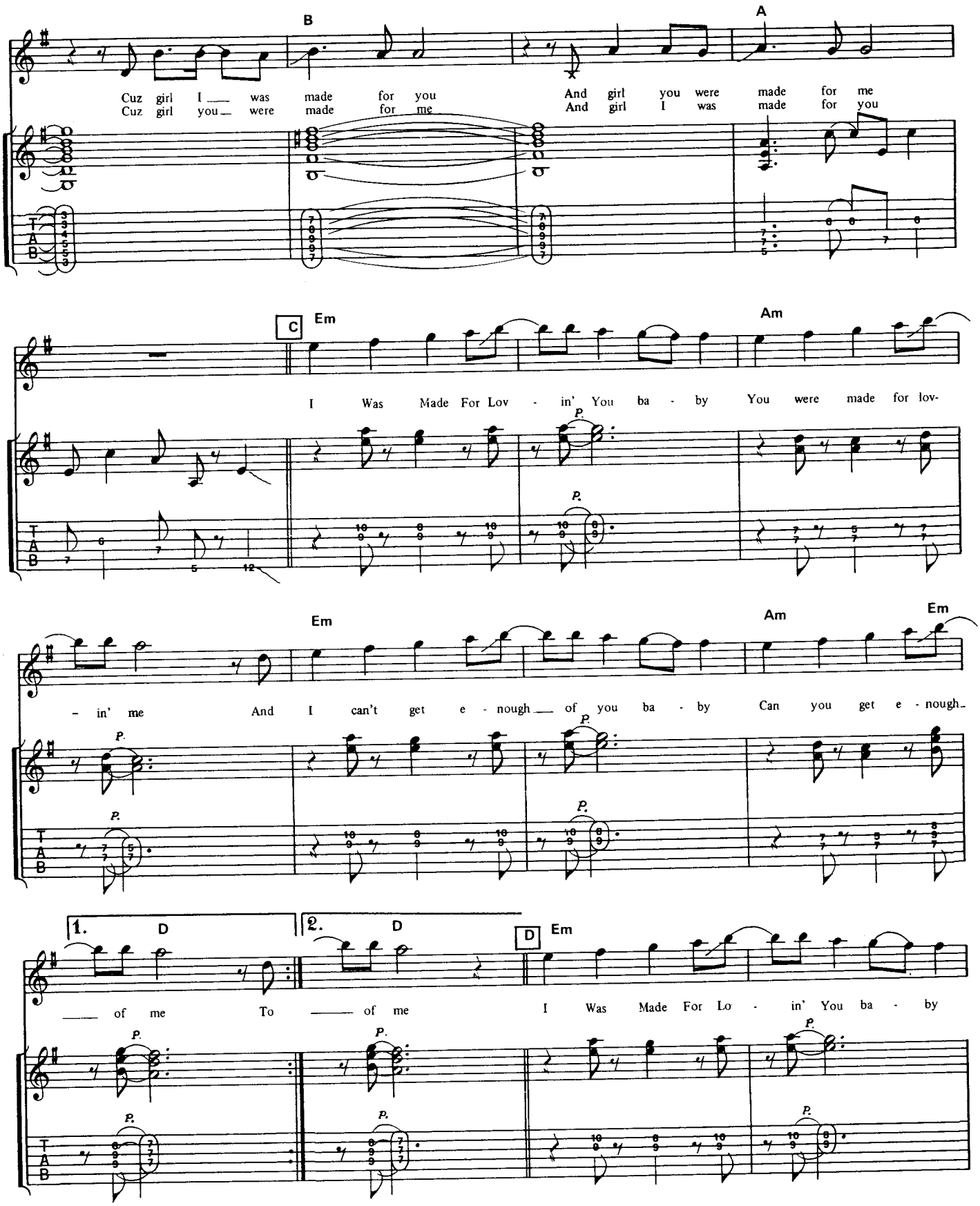
B
A
Cuz girl I ___ was made for you
Cuz girl you ___ were made for me
And girl you were made for me
And girl I was made for you
C
Em
Am
I Was Made For Lov - in' You ba - by You were made for lov-
Em
Am
Em
- in' me And I can't get e - nough ___ of you ba - by Can you get e - nough
1.
D
2.
D
D
Em
___ of me To ___ of me I Was Made For Lo - in' You ba - by

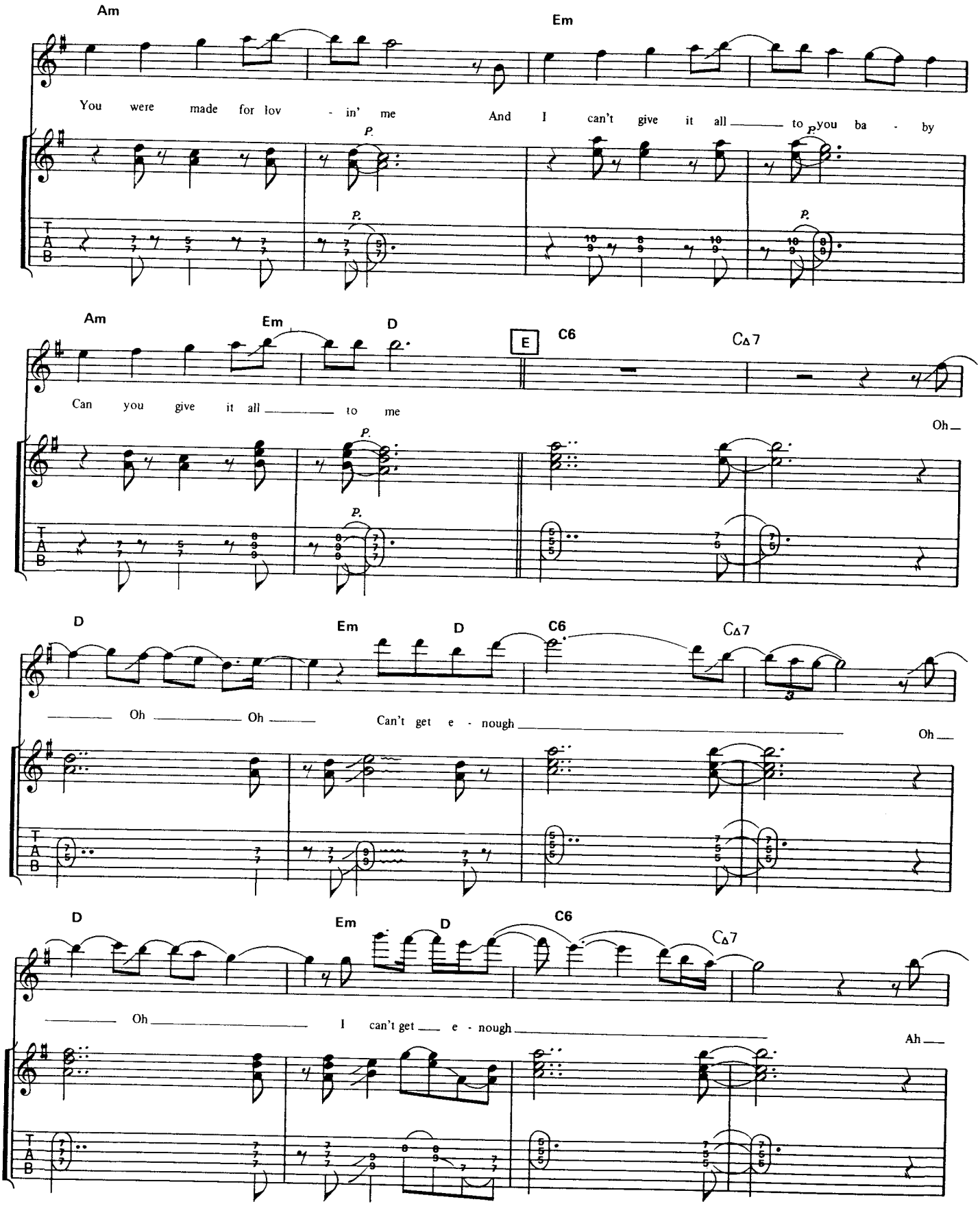
Am
Em
You were made for lov - in' me
And I can't give it all to you ba - by
Am
Em
D
E
C6
CΔ7
Can you give it all to me
Oh
D
Em
D
C6
CΔ7
Oh Oh
Can't get e - nough
Oh
D
Em
D
C6
CΔ7
Oh
I can't get e - nough
Ah

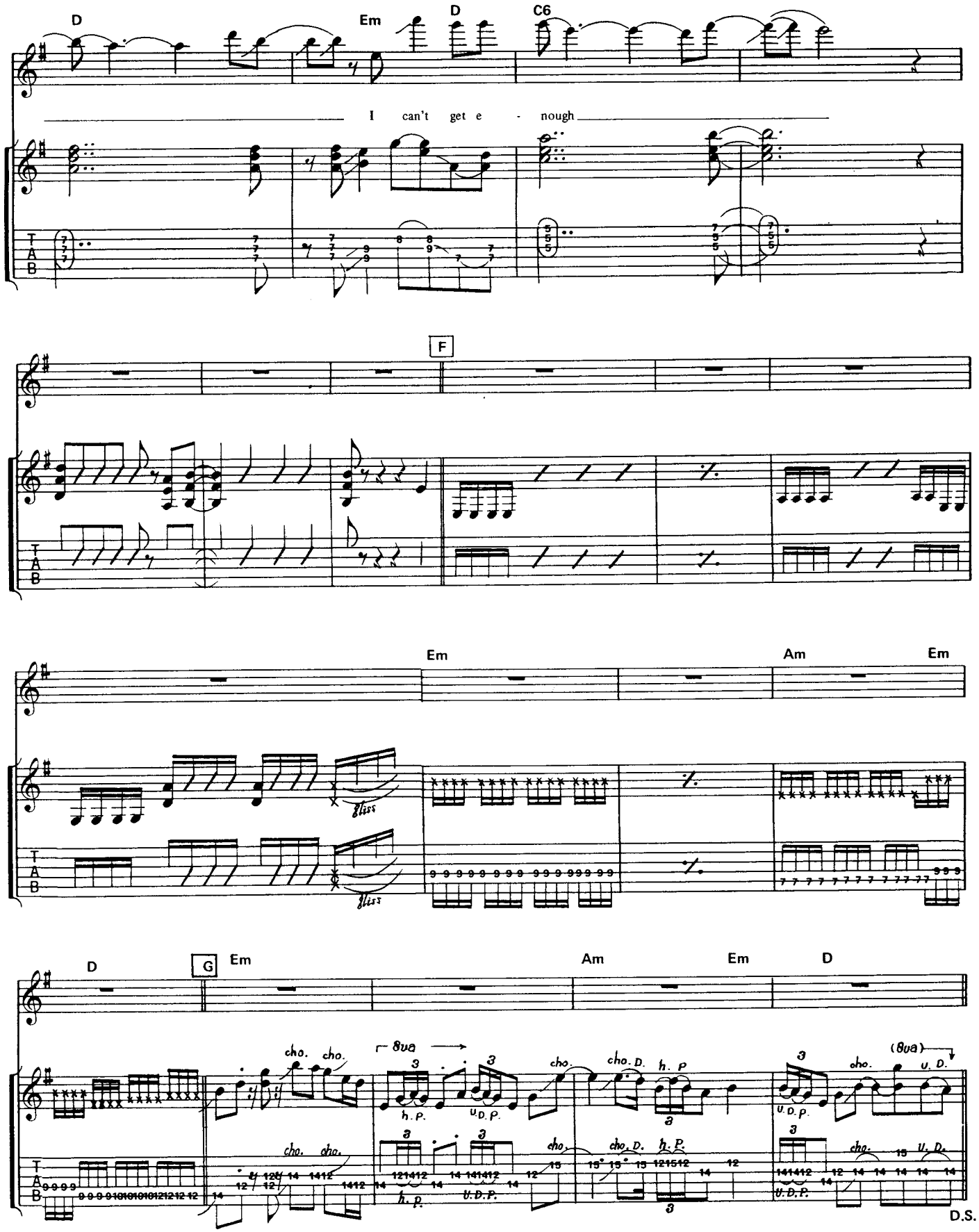
D
Em
D
C6
I can't get e - nough
F
Em
Am
Em
D
G
Em
Am
Em
D
8va
cho.
h. P.
U. D. P.
cho. D.
(8va)
U. D.
D.S.

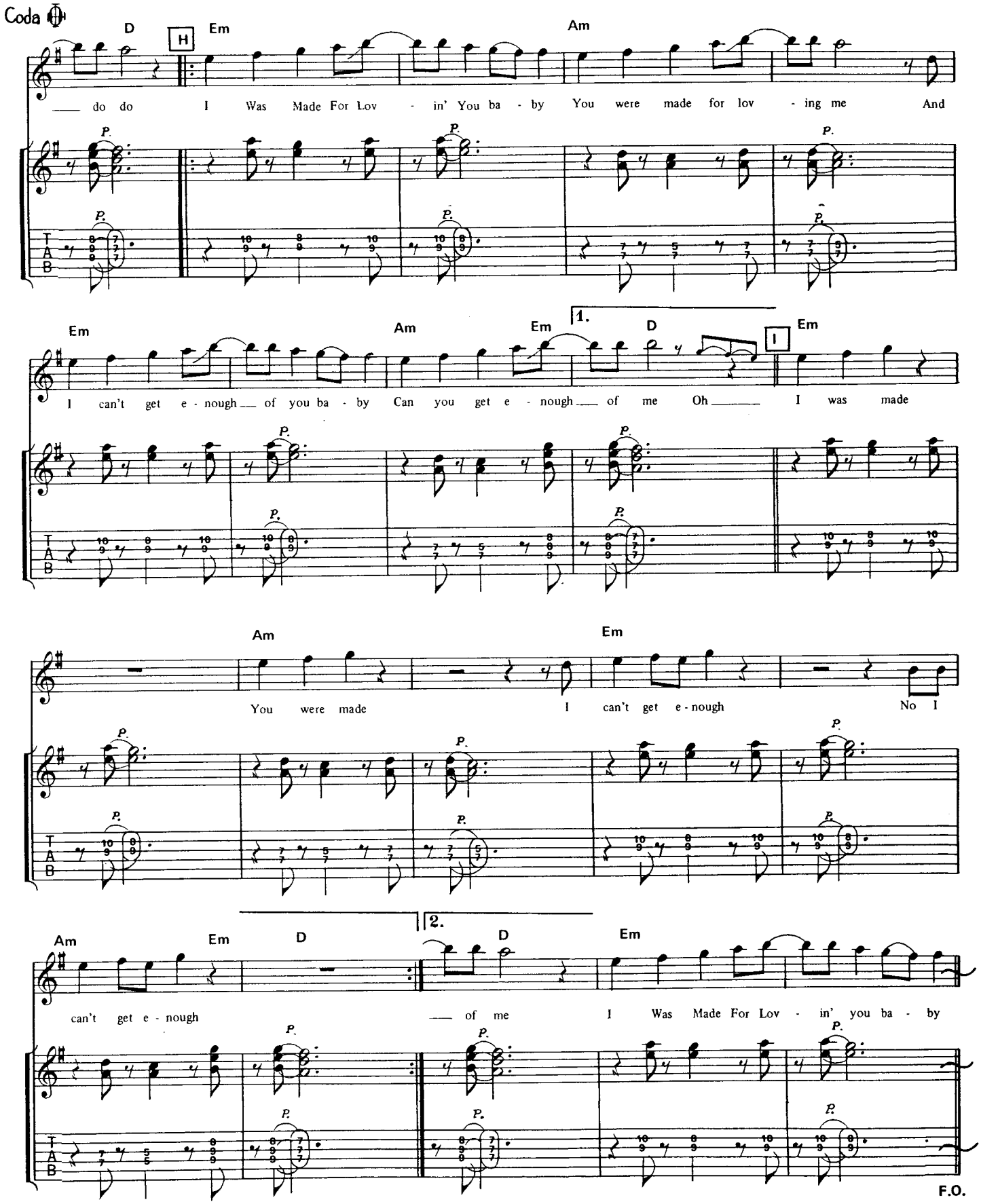
Coda
D
H
Em
Am
do do I Was Made For Lov - in' You ba - by You were made for lov - ing me And
Em
Am
Em
1.
D
I
Em
I can't get e - nough of you ba - by Can you get e - nough of me Oh I was made
Am
Em
You were made I can't get e - nough No I
Am
Em
D
2.
D
Em
can't get e - nough of me I Was Made For Lov - in' you ba - by
F.O.

Shandi ●シャンディ

by P. Stanley & V. Poncia

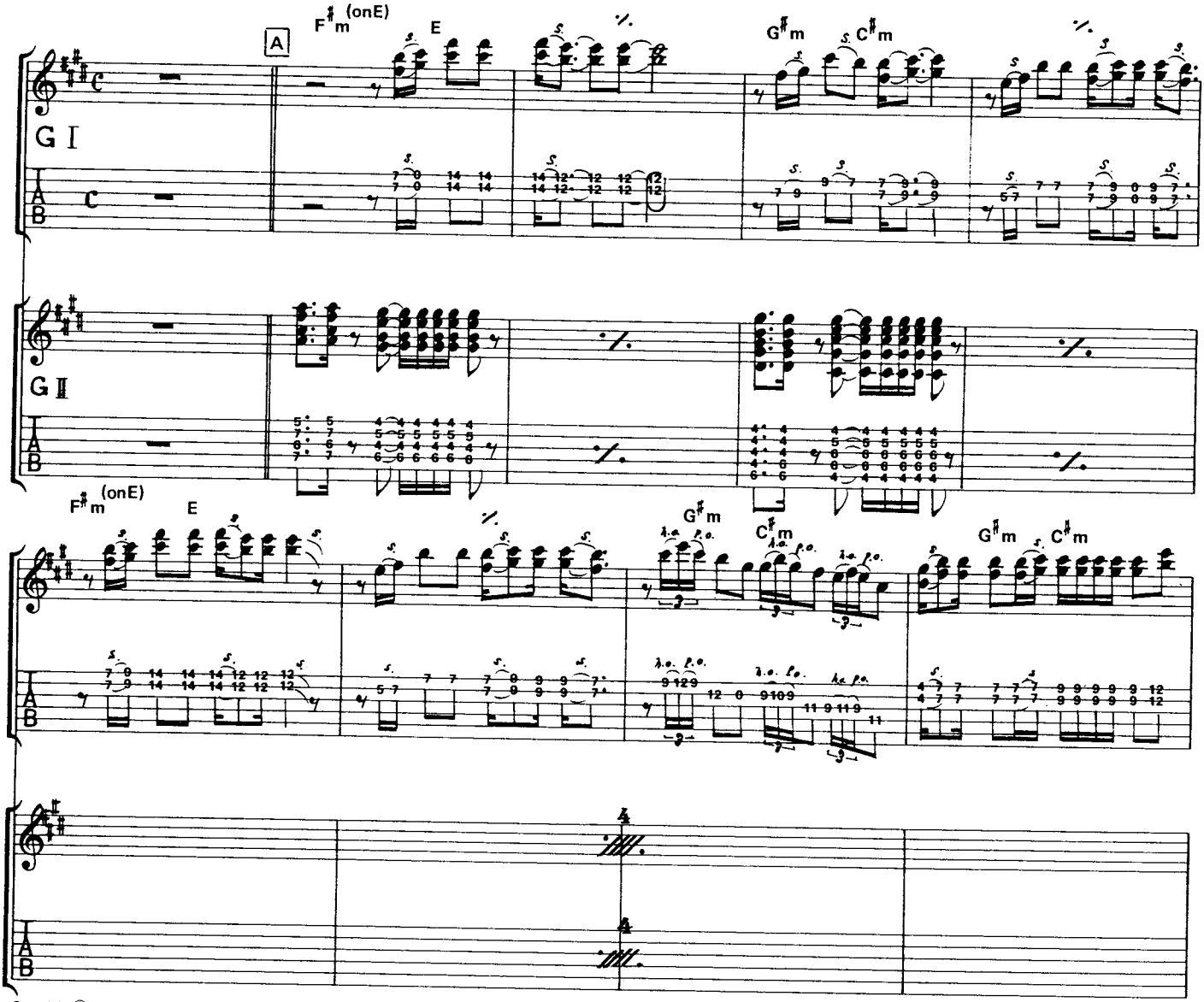

Copyright ©1980 by KISS / MAD VINCENT MUSIC
Rights for Japan assigned to TOSHIBA-EMI MUSIC PUBLISHING CO., LTD.

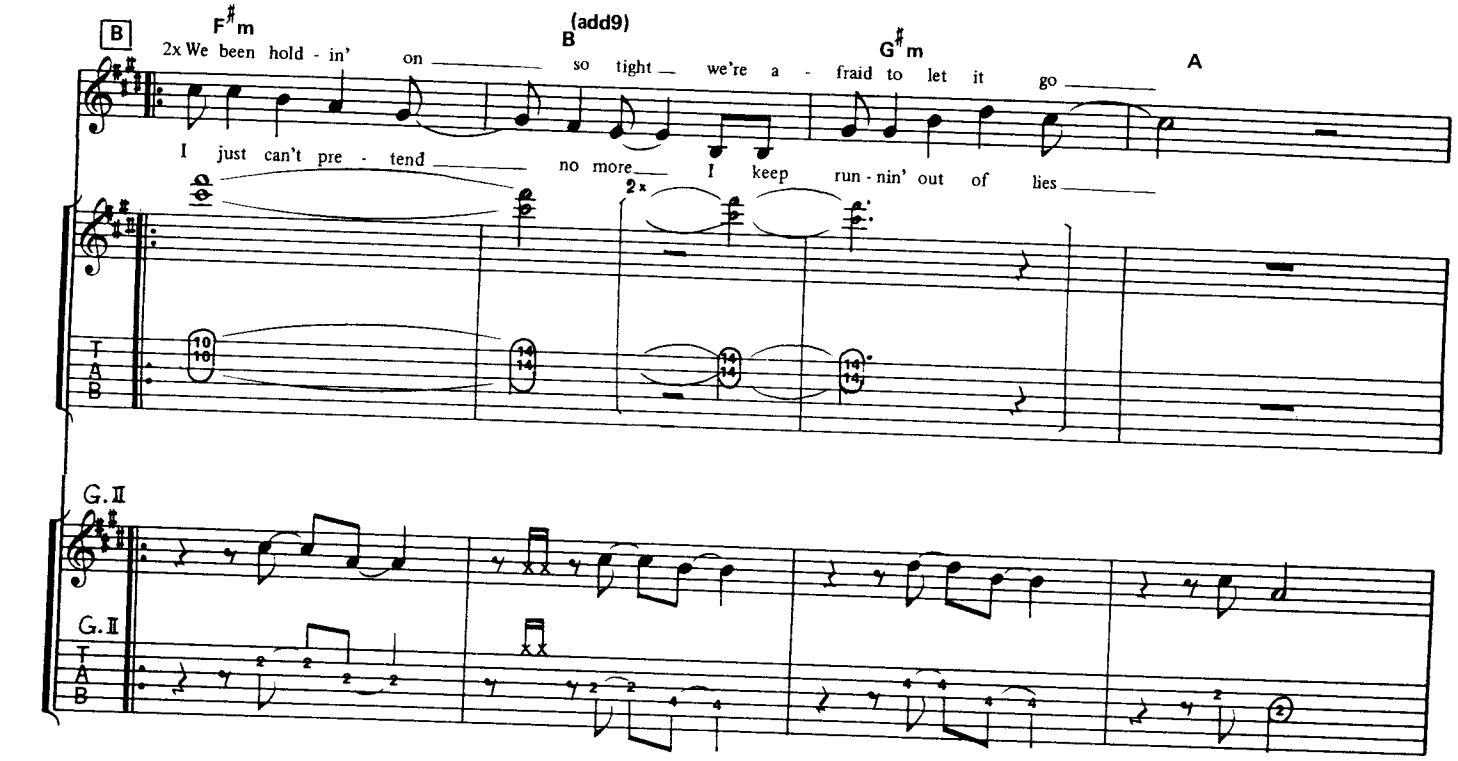
B
F♯m
2x We been hold - in' on
B (add9)
so tight we're a - fraid to let it go
G♯m
A
I just can't pre - tend no more I keep run - nin' out of lies
2x
G.II
G.II

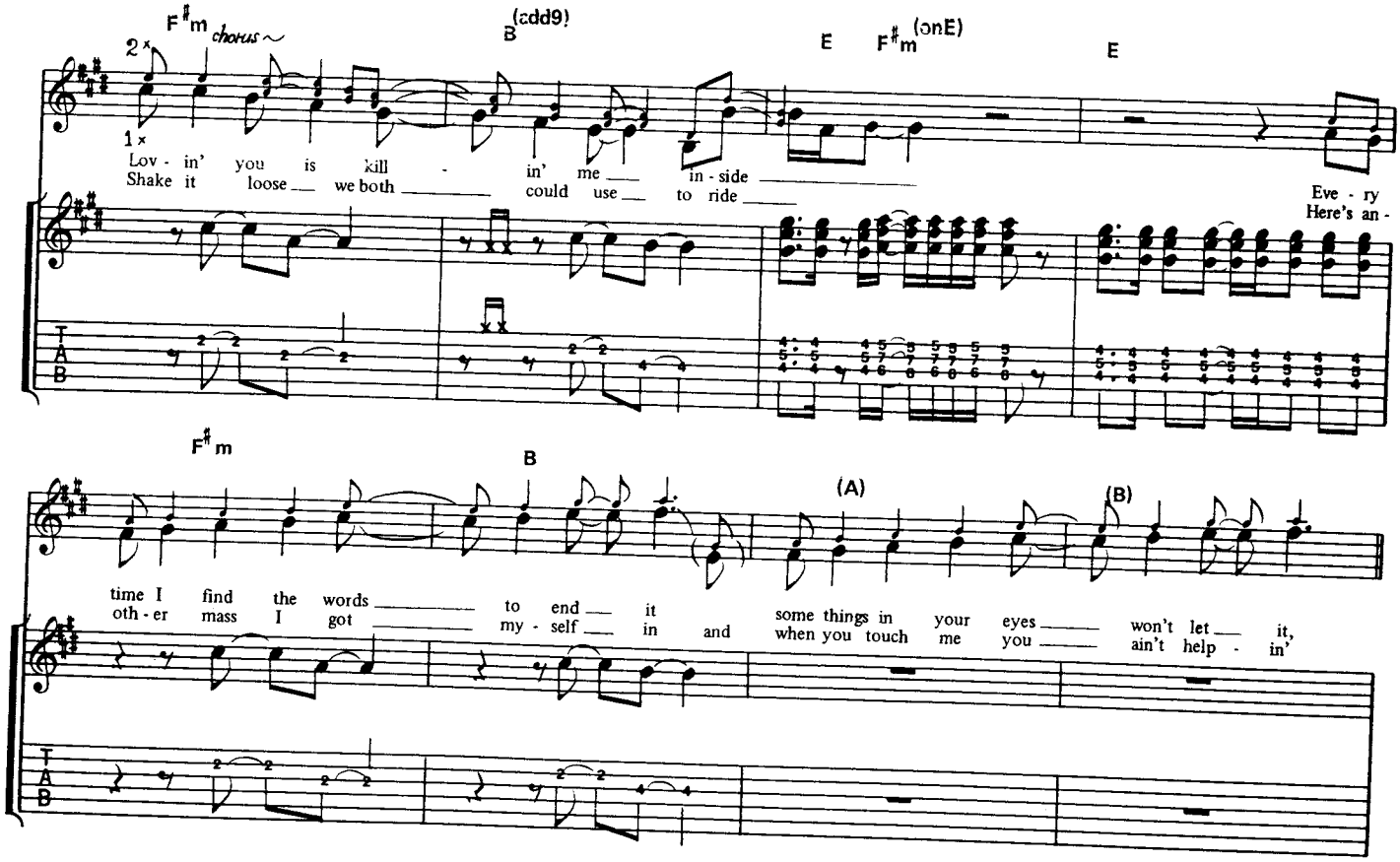
F♯m chorus
2x
1x
B (add9)
E
F♯m (onE)
E
Lov - in' you is kill - in' me in - side
Shake it loose we both could use to ride
Eve - ry
Here's an -
F♯m
B
(A)
(B)
time I find the words to end it
oth - er mass I got my - self in and
some things in your eyes won't let it,
when you touch me you ain't help - in'

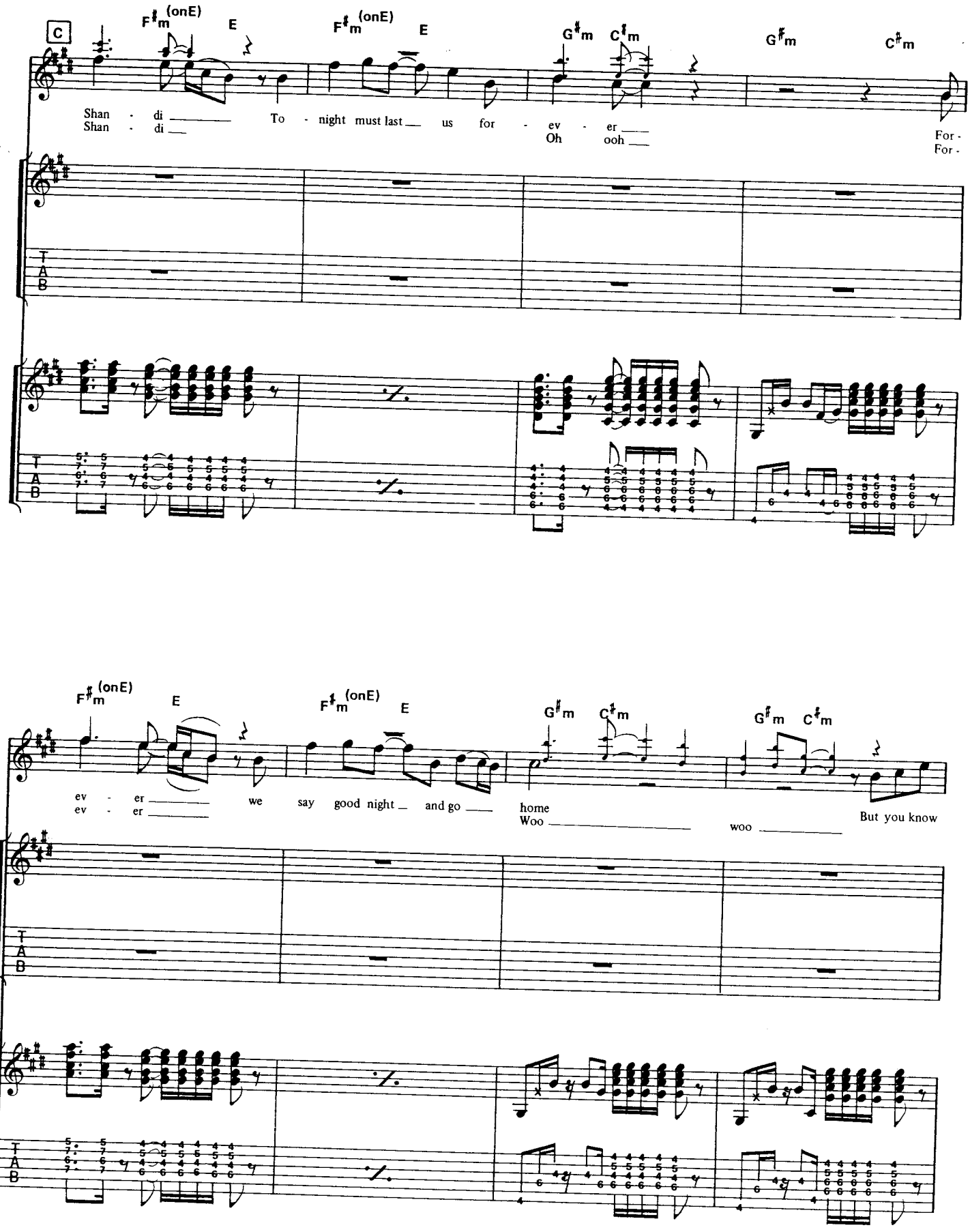
C
F♯m (onE)
E
F♯m (onE)
E
G♯m
C♯m
G♯m
C♯m
Shan - di
Shan - di
To - night must last us for - ev - er
Oh ooh
For -
For -
T
A
B

F♯m (onE)
E
F♯m (onE)
E
G♯m
C♯m
G♯m
C♯m
ev - er
ev - er
we say good night and go
home
Woo
woo
But you know
T
A
B

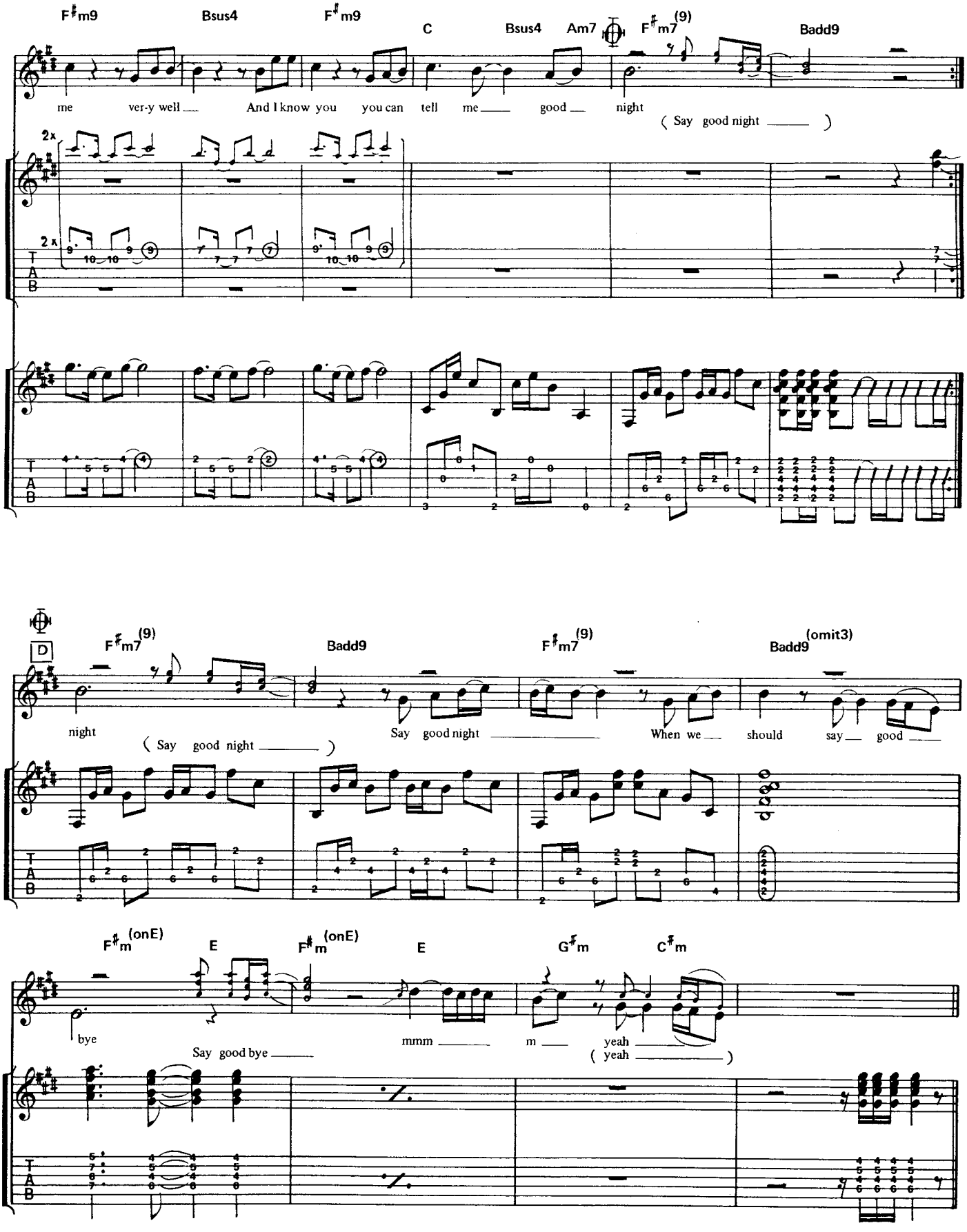
F♯m9
Bsus4
F♯m9
C
Bsus4
Am7
F♯m7(9)
Badd9
me ver-y well
And I know you you can tell me good night
(Say good night)
2x
2x
D
F♯m7(9)
Badd9
F♯m7(9)
Badd9(omit3)
night
(Say good night)
Say good night
When we should say good
F♯m(onE)
E
F♯m(onE)
E
G♯m
C♯m
bye
Say good bye
mmm
m
yeah
(yeah)
T
A
B

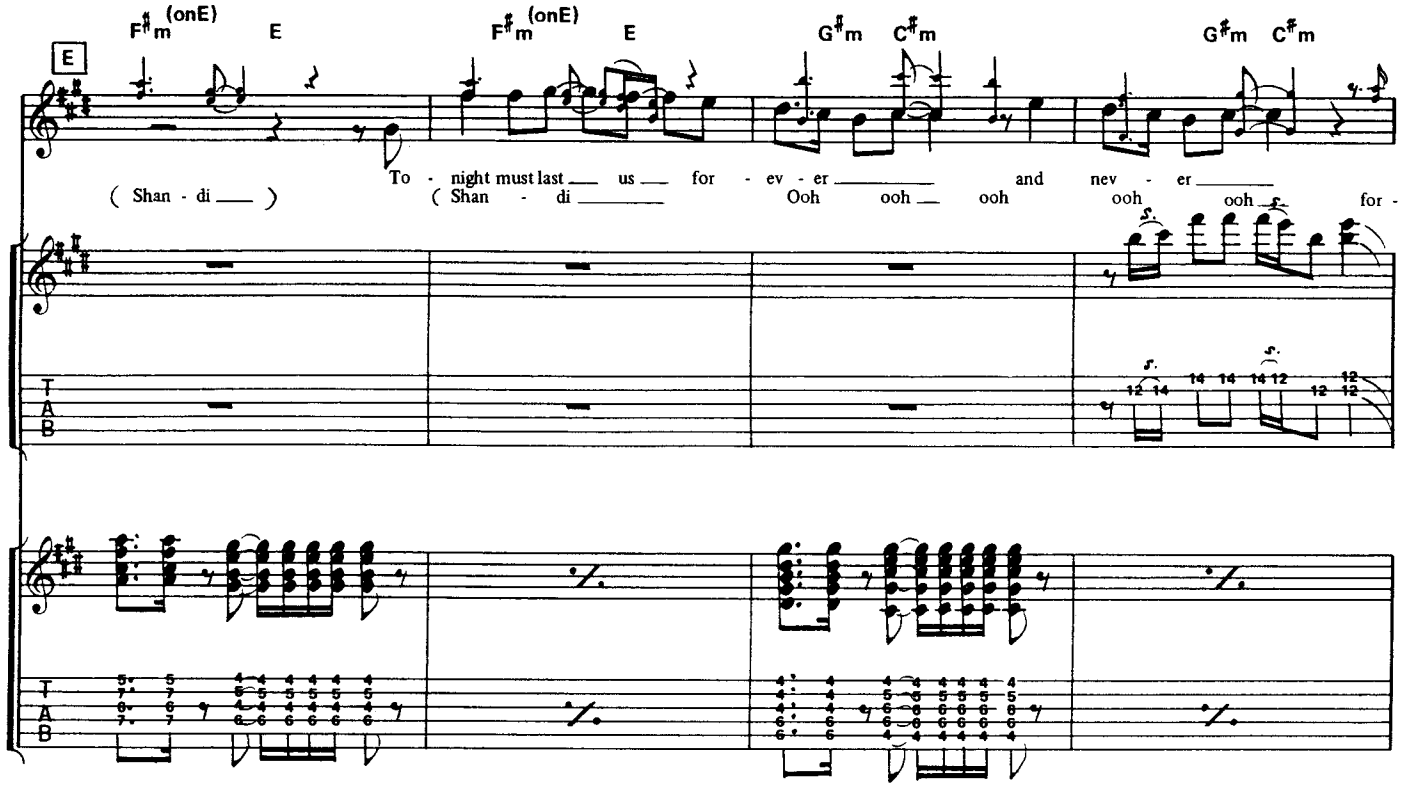
F♯m (onE)
E
F♯m (onE)
E
G♯m
C♯m
G♯m
C♯m
E
To - night must last us for - ev - er and nev - er
(Shan - di)
(Shan - di
Ooh ooh ooh ooh ooh for -
T
A
B

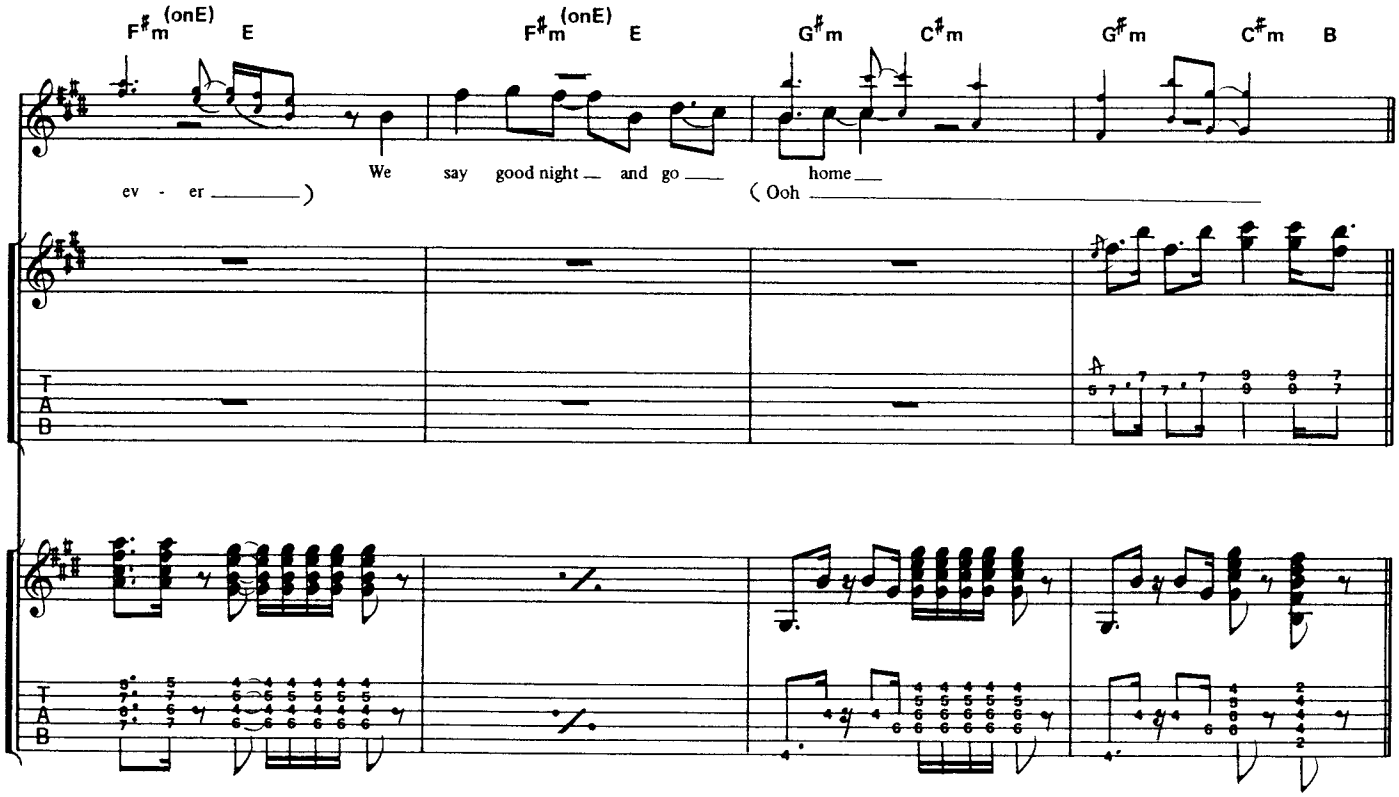
F♯m (onE)
E
F♯m (onE)
E
G♯m
C♯m
G♯m
C♯m
B
We say good night and go home
ev - er)
(Ooh
T
A
B

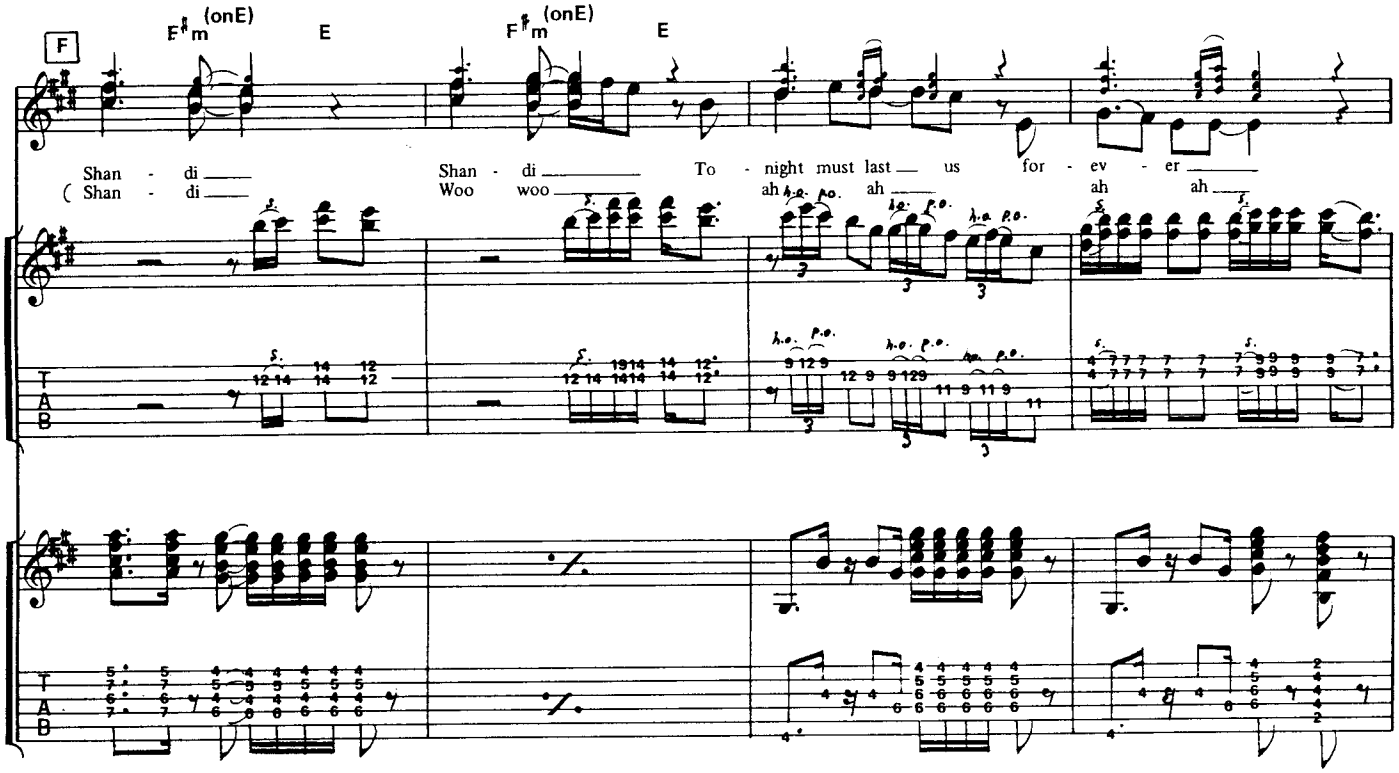

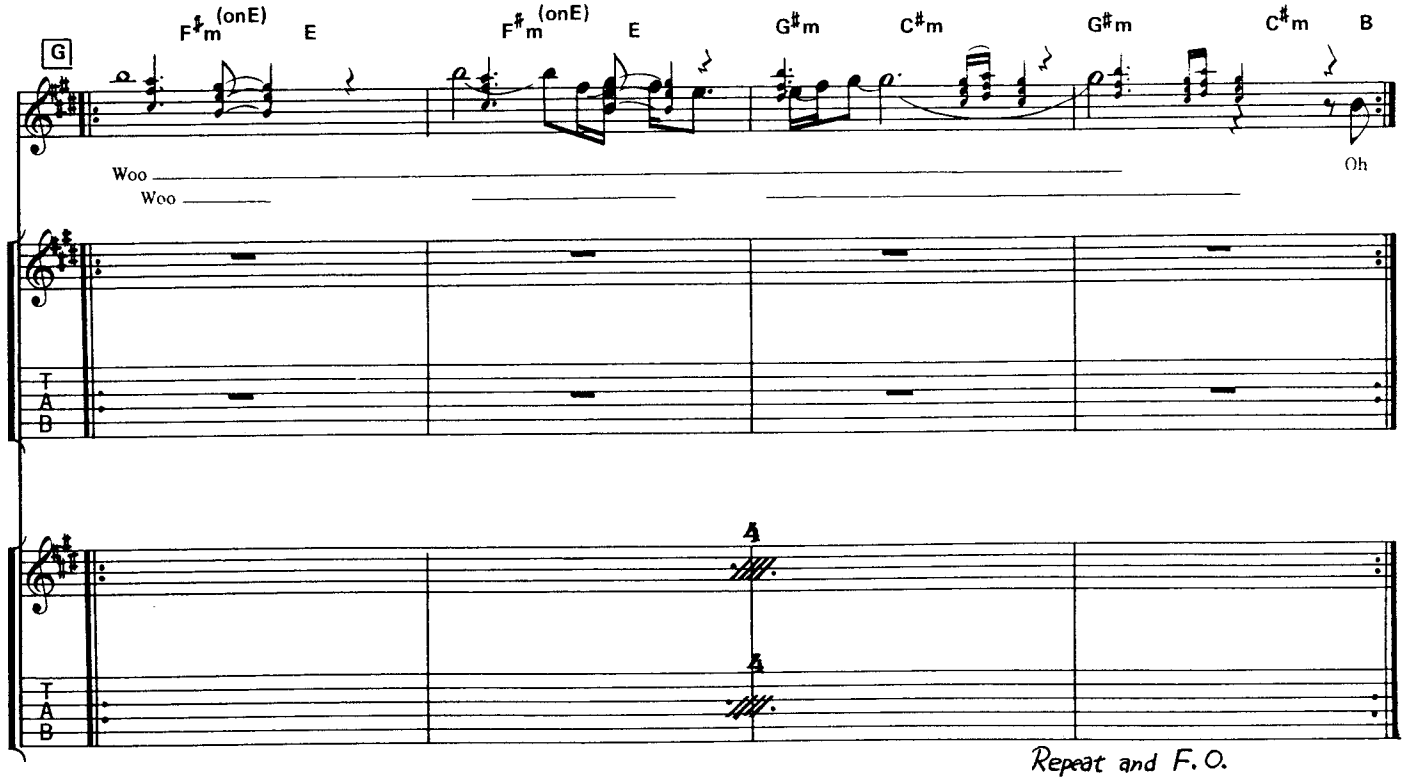

Repeat and F.O.