

Cello 1

Conclusion

Apocalyptica

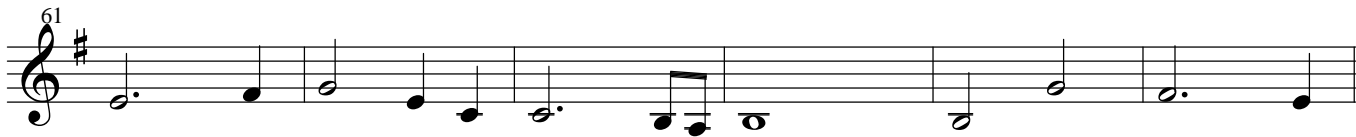

Cello 2

Conclusion

Apocalyptica

47

51

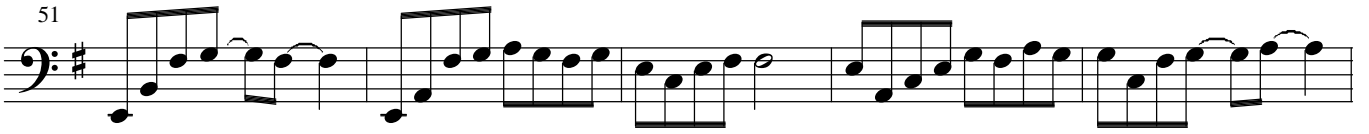

56

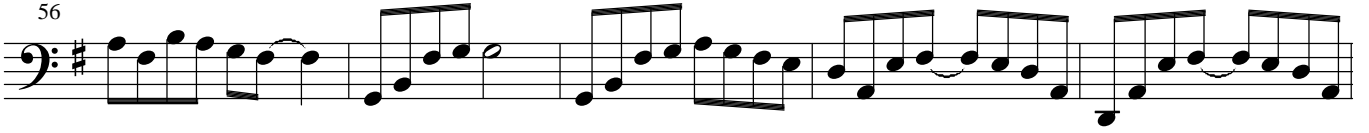

61

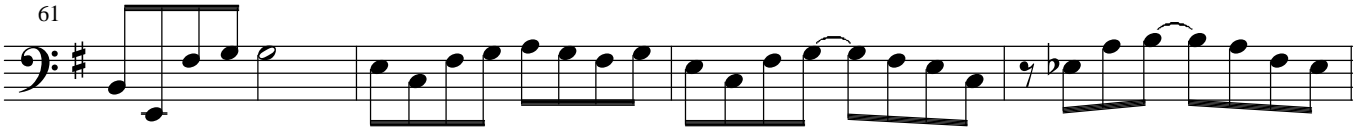

65

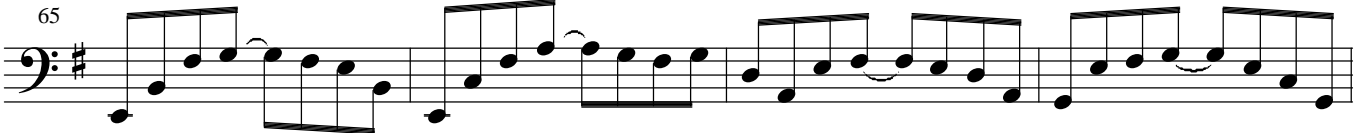

69

73

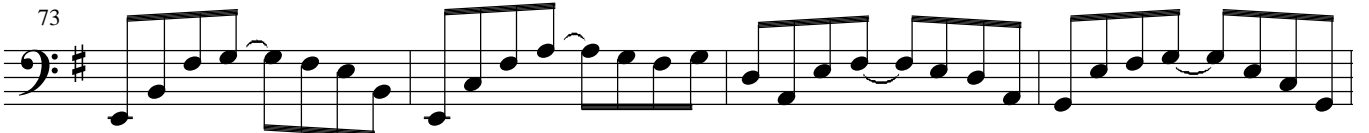

77

81

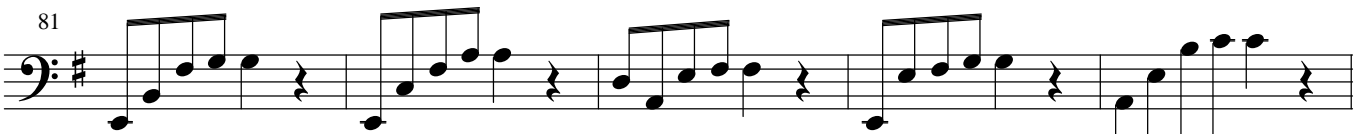

86

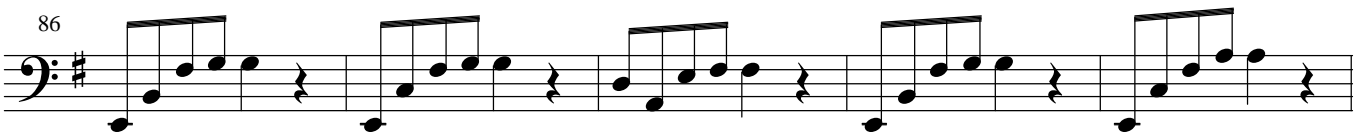

91

96

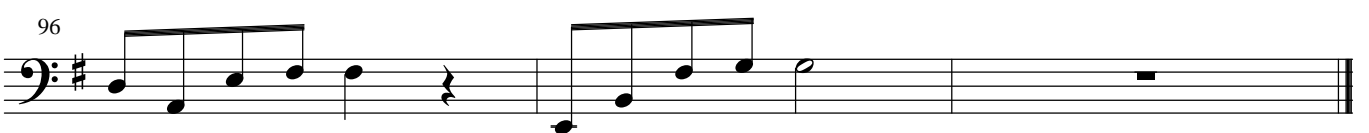

Cello3

Conclusion

Apocalyptica

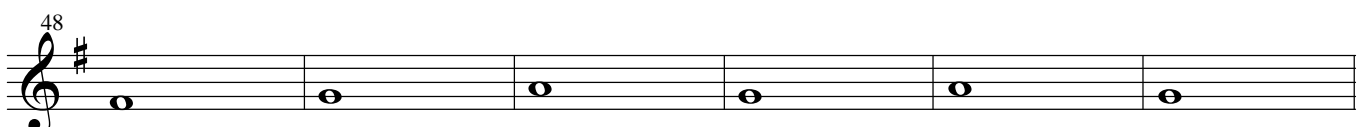
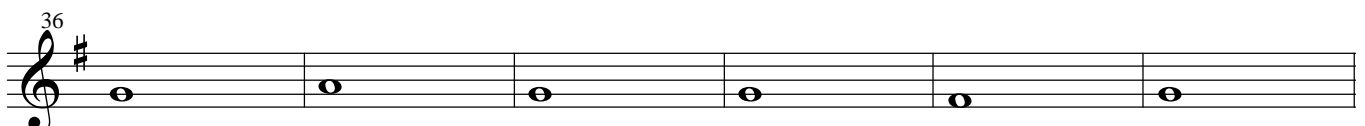
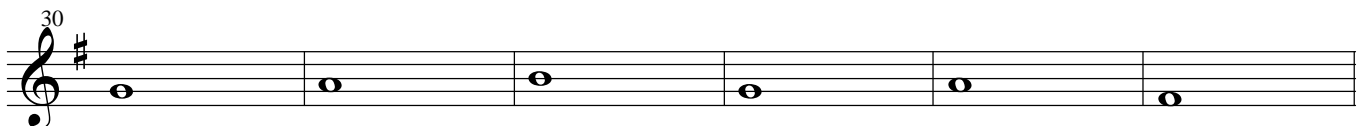
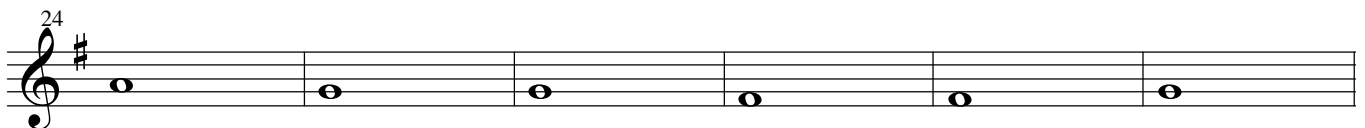
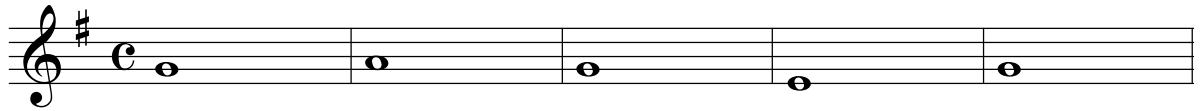

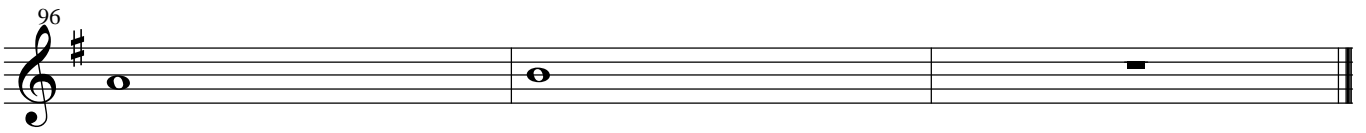
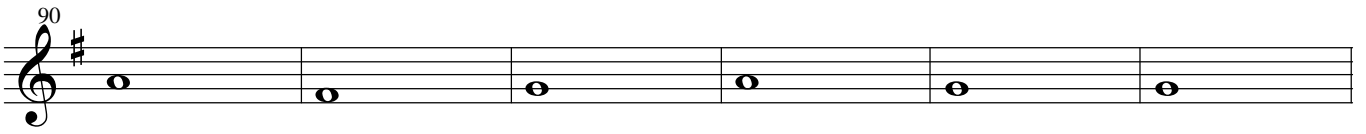
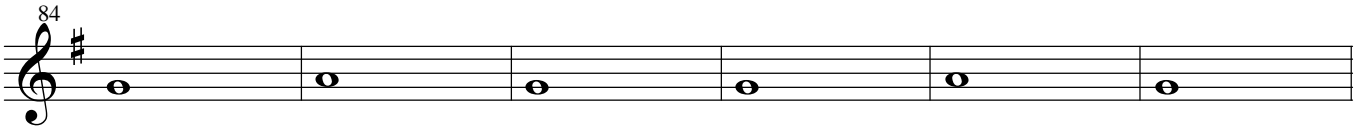
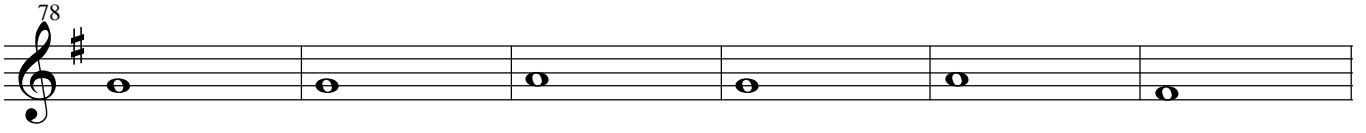
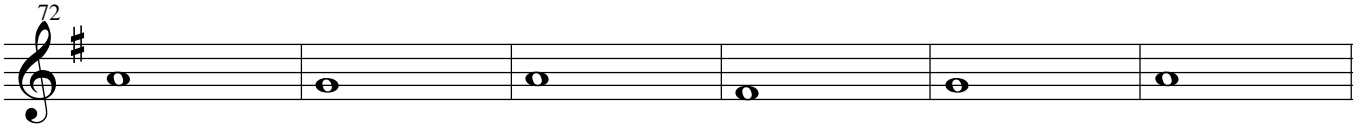
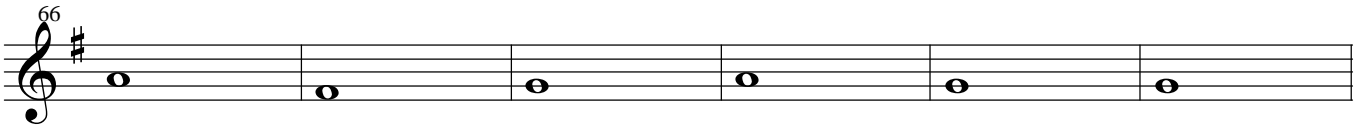

Cello 4

Conclusion

Apocalyptica

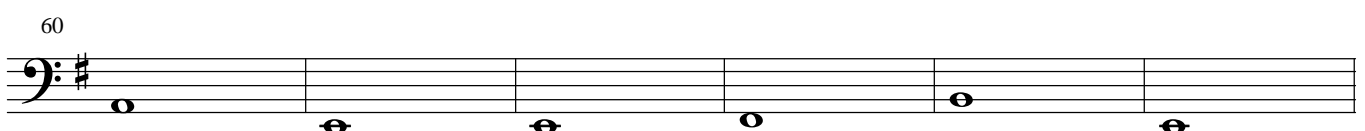
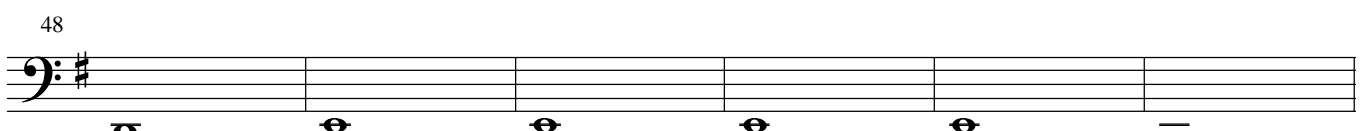
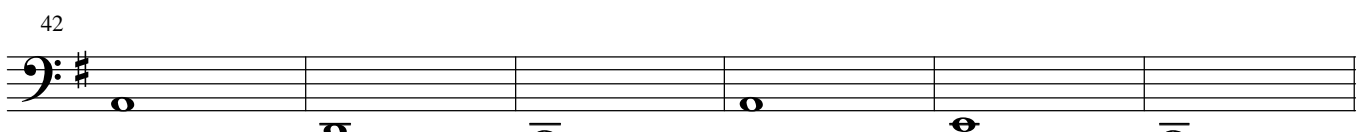
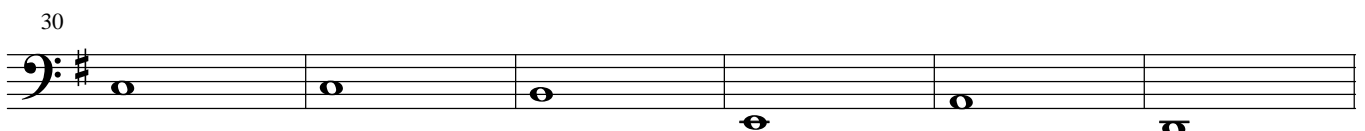
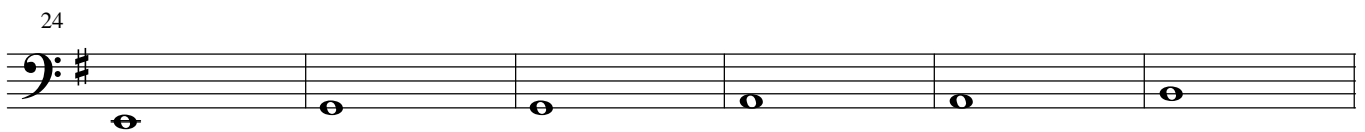
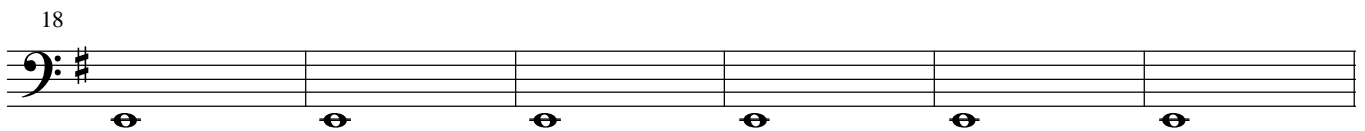
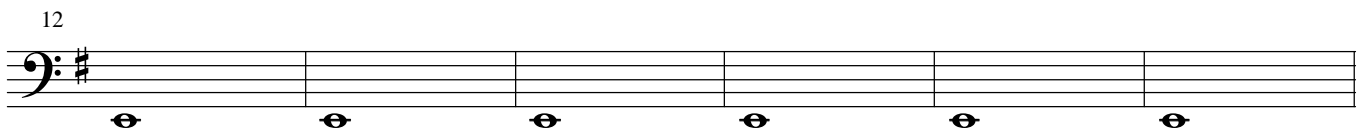
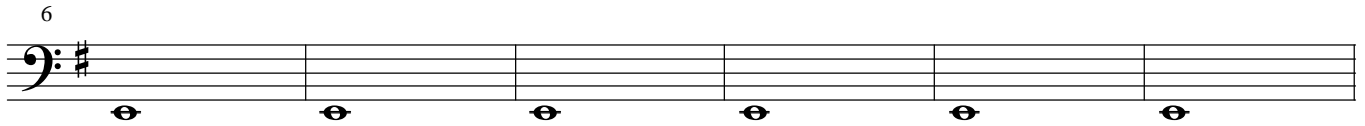
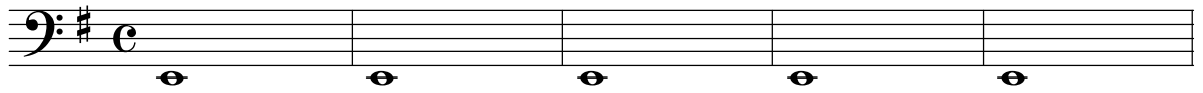

66

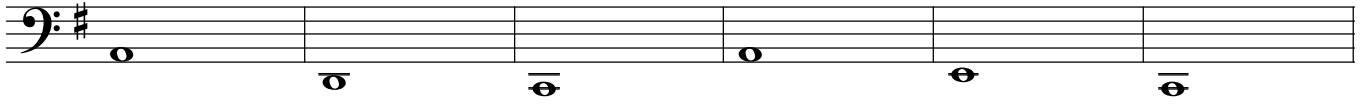

72

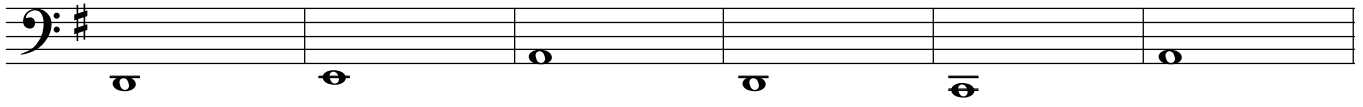

78

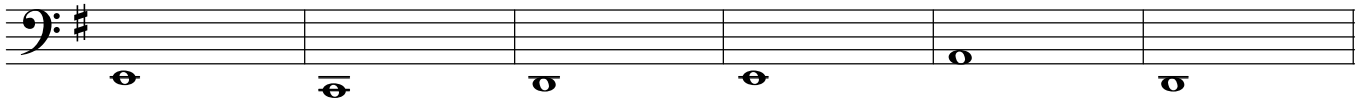

84

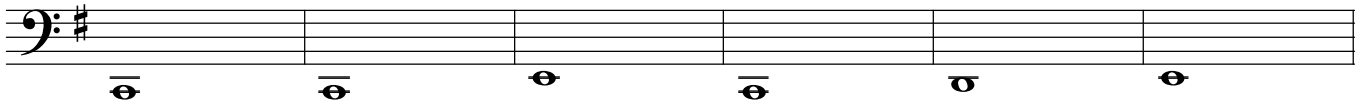

90

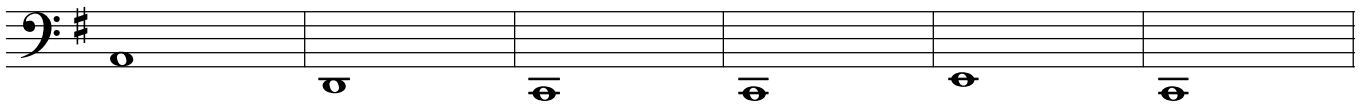

96

