

BEN HUR (Prelude and Main Theme)

By MIKLOS ROZSA
Arranged by KEN DYE

CONDUCTOR

Maestoso $\text{♩} = 72$

A. Sax.
 T. Sax.
 Bar. T.C.

1
 2
 3
 Hn.

1
 2
 Tbn.
 Bar.
 Tuba

S.D.
 Quads
 Cyms.
 B.D.
 Gong

- Top System:**
- Middle System:**
 - Hn.:** Horn section with melodic lines.
 - Bar.:** Baritone saxophone part with melodic lines.
 - Tuba:** Tuba part with melodic lines.
- Bottom System:**

Fl./Picc.
 Cl.
 A. Sax.
 T. Sax/
 Bar. T.C.
 1
 Tpts. 2
 3
 Hn.
 1
 Tbons. 2
 Bar.
 Tuba
 S.D.
 Quads
 Cyms.
 B.D.
 Gong

Cl.
 A. Sax.
 T. Sax./
 Bar. T.C.
 1
 2
 3
 Trn.
 1
 2
 Bar.
 Tuba
 S.D.
 Quads
 Cyms.
 B.D.
 Gong

A. Sax.
 T. Sax.
 Bar. T.C.
 1
 2
 3
 Hn.
 1
 2
 Bar.
 Tuba
 S.D.
 Quads
 Cyms.
 B.D.
 Gong

Fl./Picc.
Cl.
A. Sax.
T. Sax/
Bar. T.C.
1
Tpts. 2
3
Mh.
1
Tbns. 2
Bar.
Tuba
S.D.
Quads
Cymns.
B.D.
Gong

33 34 35 36

32 33 34 35 36

31 32 33 34 35 36

Conductor - 8

41

Fl./Picc.

Cl.

A. Sax.

T. Sax./
Bar. T.C.

1

Tpts. 2

3

Hn.

1

Tbns. 2

Bar.

Tuba

S.D.

Quads

Cyms.

B.D.

1
Tpis. 2
3
Hn.
1
Tbns. 2
Bar.
Tuba
S.D.
Quads
Cyms.
B.D.
Gong

fp
z
fp
fp
fp
z
fp
z
fp

49

Fl./Picc.

Cl.

A. Sax.

T. Sax/
Bar. T.C.

1

Tpls. 2

3

Hrn.

1

Tbns.

2

Bar.

Tuba

S.D.

Quads

Cyns.

B.D.

Gong

57 Drums - pompous break

53 Fl./Picc. Cl. A. Sax. T. Sax./Bar. I.C.

1 2 3 Hn.

1 2 Bar. Tuba

S.D. Quads Cyms. B.D. Gong

[6.] Drive $\text{♩} = 152$

Fl./Picc.
Cl.
A. Sax.
T. Sax./
Bar. I.C.
1
Tpts. 2
3
Hn.
1
Tbn. 2
Bar.
Tuba
S.D.
Quads
Cyms.
B.D.
Gong

Fl./Picc.

Cl.

A. Sax.

T. Sax./
Bar. T.C.

1
Tpts. 2
3

Hn.

1
Tbns. 2

Bar.

Tuba

S.D.

Quads

Cyms.

B.D.

Gong

div.

tranché

BEN HUR OVERTURE

BEN HUR (Prelude and Main Theme)

By MIKLOS ROZSA
Arranged by KEN DYE

Flute/Picc.

Maestoso

ff

Driving march tempo

9

15

Expansive

23

33

Copyright © 1959 (Renewed 1987) METRO-GOLDWYN-MAYER, INC.
Rights Assigned to EMI CATALOGUE PARTNERSHIP
All Rights Controlled and Administered by EMI ROBBINS CATALOG INC.
All Rights Reserved Made in U.S.A. International Copyright Secured

1676B9X

Flute/Picc. - 2

41

49

53

Drums - pompous break

57

61

Drive

69

76

ff

1676B9X

BEN HUR OVERTURE

BEN HUR (Prelude and Main Theme)

By MIKLOS ROZSA
Arranged by KEN DYE

B♭ Clarinet

Molto
ff

9 Driving march tempo

13

Expansive

23

33

Copyright © 1959 (Renewed 1987) METRO-GOLDWYN-MAYER, INC.
Rights Assigned to EMI CATALOGUE PARTNERSHIP
All Rights Controlled and Administered by EMI ROBBINS CATALOG INC.
All Rights Reserved Made in U.S.A. International Copyright Secured

1676BB9X

B♭ Clarinet - 2

41

mf

49

53

Drums -
57 pompous break

61 Drive

69

76

fff

1676BB9X

BEN HUR OVERTURE

BEN HUR (Prelude and Main Theme)

By MIKLOS ROZSA
Arranged by KEN DYE

E♭ Alto Saxophone

Maestoso
ff

9 Driving march tempo

15

23 Expansive
fp

33

41
mf

1676BB9X

Copyright © 1959 (Renewed 1987) METRO-GOLDWYN-MAYER, INC.
Rights Assigned to EMI CATALOGUE PARTNERSHIP
All Rights Controlled and Administered by EMI ROBBINS CATALOG INC.
All Rights Reserved. Made in U.S.A. International Copyright Secured

E♭ Alto Saxophone - 2

49

53

57
Drum - pompous break

61 Drive

69

76
fff

1676BB9X

BEN HUR OVERTURE

BEN HUR (Prelude and Main Theme)

By MIKLOS ROZSA
Arranged by KEN DYE

Bb Tenor Saxophone/Baritone T.C.
Maestoso

ff

21 Driving march tempo

29 Expansive

33

Copyright © 1959 (Renewed 1987) METRO-GOLDWYN-MAYER, INC.
Rights Assigned to EMI CATALOGUE PARTNERSHIP
All Rights Controlled and Administered by EMI ROBBINS CATALOG INC.
All Rights Reserved - Made in U.S.A. International Copyright Secured

1676BB9X

Bb Tenor Saxophone/Baritone T.C. - 2

41 *mf*

49 *fp* *ff*

53

57 Drum - popapous break

61 Drive

69

76 *fff*

1676BB9X

BEN HUR OVERTURE

BEN HUR (Prelude and Main Theme)

E♭ Baritone Saxophone
(Tuba Double)

By MIKLOS ROZSA
Arranged by KEN DYE

Maestoso

9 Driving march tempo

15

23 Expansive

33

mf

Copyright © 1959 (Renewed 1987) METRO-GOLDWYN-MAYER, INC.
Rights Assigned to EMI CATALOGUE PARTNERSHIP
All Rights Controlled and Administered by EMI ROBBINS CATALOG INC.
All Rights Reserved. Made in U.S.A. International Copyright Secured

1676BB9X

E♭ Baritone Saxophone (Tuba Double) - 2

41

mf

49

ff

57 Drums - pompous break

61 Drive

69

76

fff

1676BB9X

BEN HUR OVERTURE

BEN HUR (Prelude and Main Theme)

By MIKLOS ROZSA
Arranged by KEN DYLLA

Horn in F

Maestoso

ff

Driving march tempo

15

23 Expansive

33

mf

Copyright © 1959 (Renewed 1987) METRO-GOLDWYN-MAYER, INC.
Rights Assigned to EMI CATALOGUE PARTNERSHIP
All Rights Controlled and Administered by EMI ROBBINS CATALOG INC.
All Rights Reserved Made in U.S.A. International Copyright Secured

1676BB9X

Horn in F - 2

41

mf

49

ff

53

57

61 Drive

69

76

ff

BEN HUR OVERTURE

BEN HUR (Prelude and Main Theme)

By MIKLOS ROZSA
Arranged by KEN DYE

1st B♭ Trumpet
Maestoso

ff

19 Driving march tempo

23 Expansive

33

1676BB9X

Copyright © 1959 (Renewed 1987) METRO-GOLDWYN-MAYER, INC.
Rights Assigned to EMI CATALOGUE PARTNERSHIP
All Rights Controlled and Administered by EMI ROBBINS CATALOG INC.
All Rights Reserved Made in U.S.A. International Copyright Secured

1st B♭ Trumpet - 2

mf

49

57 Drums - pompous break

61 Drive

69

76

mf

1676BB9X

BEN HUR OVERTURE

BEN HUR (Prelude and Main Theme)

By MIKLOS ROZ,
Arranged by KEN D

2nd B♭ Trumpet
Maestoso

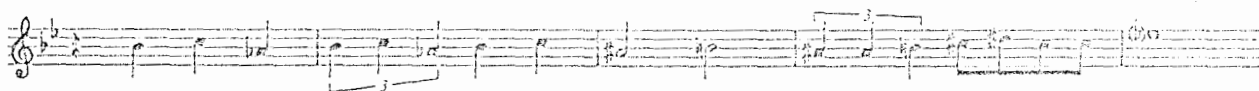
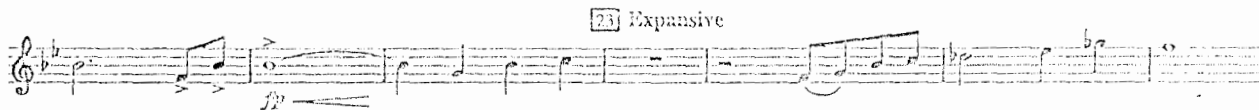
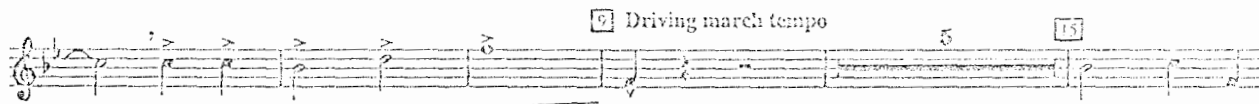

Copyright © 1959 (Renewed 1987) METRO-GOLDWYN-MAYER, INC.
Rights Assigned to EMI CATALOGUE PARTNERSHIP
All Rights Controlled and Administered by EMI ROBBINS CATALOG INC.
All Rights Reserved Made in U.S.A. International Copyright Secured

1676BB9X

2nd B♭ Trumpet - 2

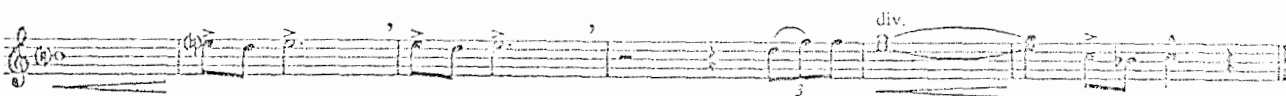
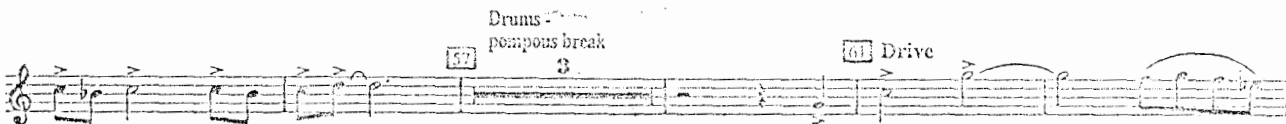
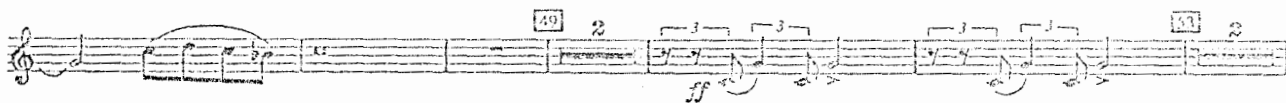

1676BB9X

BEN HUR OVERTURE

BEN HUR (Prelude and Main Theme)

By MIKLOS ROZSA
Arranged by KEN DYE

3rd Bb Trumpet
Maestoso

17 Driving march tempo 5 15

23 Expansive

33 3

1676BB9X

Copyright © 1959 (Renewed 1987) METRO-GOLDWYN-MAYER, INC.
Rights Assigned to EMI CATALOGUE PARTNERSHIP
All Rights Controlled and Administered by EMI ROBBINS CATALOG INC.
All Rights Reserved. Made in U.S.A. International Copyright Secured

3rd Bb Trumpet - 2

41 mf

49 2 53 2

57 Drums - pompous break 3 61 Drive

69

76

1676BB9X

BEN HUR OVERTURE

BEN HUR (Prelude and Main Theme)

By MIKLOS ROZS
Arranged by KEN DY

1st Trombone
Maestoso

ff

Driving march tempo

15

23 Expansive

31

41

mf

mf

mf

Copyright © 1959 (Renewed 1987) METRO-GOLDWYN-MAYER, INC.
Rights Assigned to EMI CATALOGUE PARTNERSHIP
All Rights Controlled and Administered by EMI ROBBINS CATALOG INC.
All Rights Reserved. Made in U.S.A. International Copyright Secured

16753B9X

1st Trombone - 2

ff

Drums - pompous break

Drive

49

57

61

69

76

fff

BEN HUR OVERTURE

BEN HUR (Prelude and Main Theme)

By MIKLOS ROZSA
Arranged by KEN DYE

2nd Trombone
Maestoso

ff

7 Driving march tempo

13

23 Expansive

31 mf

Copyright © 1959 (Renewed 1987) METRO-GOLDWYN-MAYER, INC.
Rights Assigned to EMI CATALOGUE PARTNERSHIP
All Rights Controlled and Administered by EMI ROBBINS CATALOG INC.
All Rights Reserved. Made in U.S.A. International Copyright Secured

16763B9X

2nd Trombone - 2

41 mf

49 ff

57 Drums - pompous break

61 Drive

69 ff

76 fff

BEN HUR OVERTURE

BEN HUR (Prelude and Main Theme)

By MIKLOS ROZSA
Arranged by KEN DYE

Baritone
Maestoso

ff

9 Driving march tempo

15

23 Expansive

33 mf

Copyright © 1959 (Renewed 1987) METRO-GOLDWYN-MAYER, INC.
Rights Assigned to EMI CATALOGUE PARTNERSHIP
All Rights Controlled and Administered by EMI ROBBINS CATALOG INC.
All Rights Reserved Made in U.S.A. International Copyright Secured

1676BB9X

Baritone - 2

41 mf

49 f

57 ff

57 Drums - pompous break

67 Drive

69

76 fff

1676BB9X

BEN HUR OVERTURE

BEN HUR (Prelude and Main Theme)

By MIKLOS ROZ
Arranged by KEN D.

Tuba

Mancoso

9 Driving march tempo 2

15

23 Expansive

33

Copyright © 1959 (Renewed 1987) METRO-GOLDWYN-MAYER, INC.
Rights Assigned to EMI CATALOGUE PARTNERSHIP
All Rights Controlled and Administered by EMI ROBBINS CATALOG INC.
All Rights Reserved. Made in U.S.A. International Copyright Secured

1676BB9X

Tuba - 2

41 *mf* *ff*

42 *ff* *ff*

Drums - pompous break

57 2

61 Drive

69

76 *ff* *div.*

BEN HUR OVERTURE

BEN HUR (Prelude and Main Theme)

By MIKLOS ROZSA
Arranged by KEN DYE

Quad-Toms
Maestoso

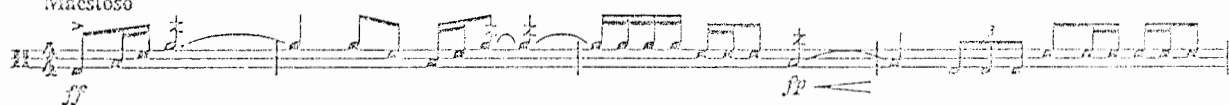

Driving march tempo

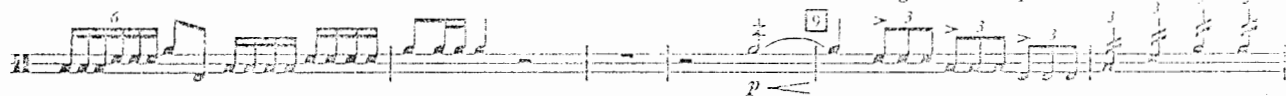

Expansive

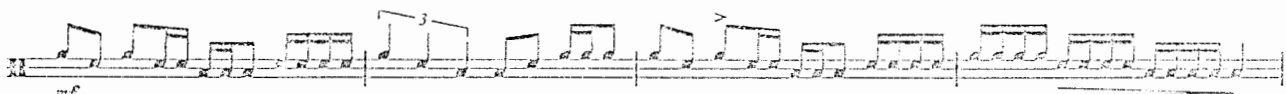
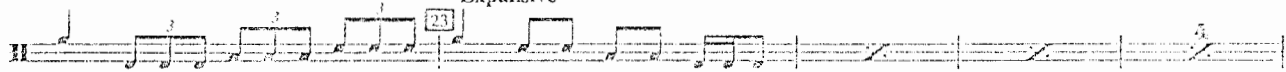

Copyright © 1959 (Renewed 1987) METRO-GOLDWYN-MAYER, INC.
Rights Assigned to EMI CATALOGUE PARTNERSHIP
All Rights Controlled and Administered by EMI ROBBINS CATALOG INC.
All Rights Reserved Made in U.S.A. International Copyright Secured

Quad-Toms - 2

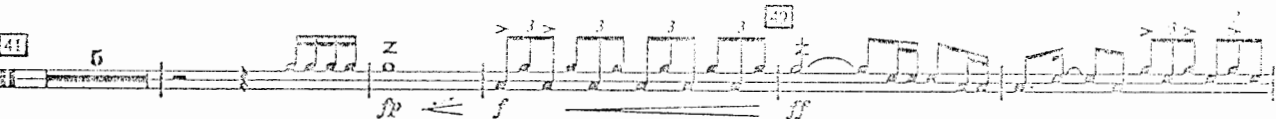

Drums -
pompous break

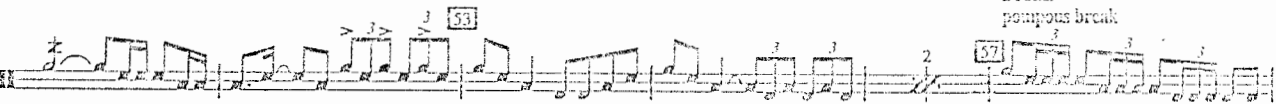

Drive

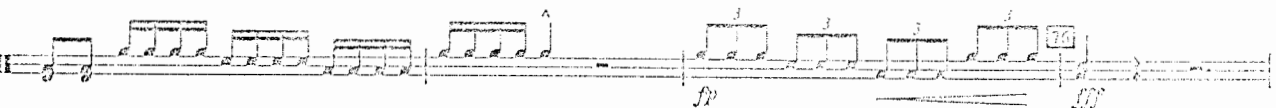

BEN HUR OVERTURE

BEN HUR (Prelude and Main Theme)

By MIKLOS ROZS
Arranged by KEN D.

Cymbals
Maestoso

ff

9 Driving march tempo

2

15

5

23 Expansive

9

33

8

41

8

49

f

ff

55

Drums - pompous break

61 Drive

69

3

3

76

crunch

Copyright © 1959 (Renewed 1987) METRO-GOLDWYN-MAYER, INC.
Rights Assigned to EMI CATALOGUE PARTNERSHIP
All Rights Controlled and Administered by EMI ROBBINS CATALOG INC.
All Rights Reserved Made in U.S.A. International Copyright Secured

1676BB9X

BEN HUR OVERTURE

BEN HUR (Prelude and Main Theme)

By MIKLOS ROZS
Arranged by KEN D.

Cymbals
Maestoso

ff

9 Driving march tempo

2

15

5

23 Expansive

9

33

8

41

8

49

f

ff

55

Drums - pompous break

61 Drive

69

3

3

76

crunch

Copyright © 1959 (Renewed 1987) METRO-GOLDWYN-MAYER, INC.
Rights Assigned to EMI CATALOGUE PARTNERSHIP
All Rights Controlled and Administered by EMI ROBBINS CATALOG INC.
All Rights Reserved Made in U.S.A. International Copyright Secured

1676BB9X

BEN HUR OVERTURE

BEN HUR (Prelude and Main Theme)

By MIKLOS ROZSA
Arranged by KEN DYE

Tonal Bass Drums (4 pitch)
Maestoso

Copyright © 1959 (Renewed 1987) METRO-GOLDWYN-MAYER, INC.
Rights Assigned to EMI CATALOGUE PARTNERSHIP
All Rights Controlled and Administered by EMI ROBBINS CATALOG INC.
All Rights Reserved. Made in U.S.A. International Copyright Secured

1676BD9X

Tonal Bass Drums - 2

1676BD9X

BEN HUR OVERTURE

BEN HUR (Prelude and Main Theme)

By MIKLOS ROZSA
Arranged by KEN DYER

Bells/Xylophone
Maestoso

9 Driving march tempo

15

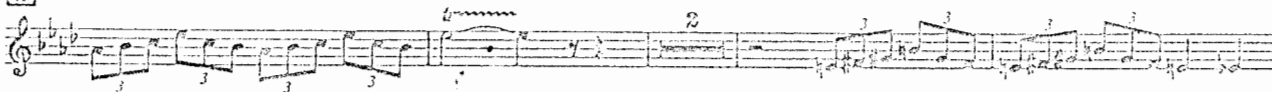

23 Expansive

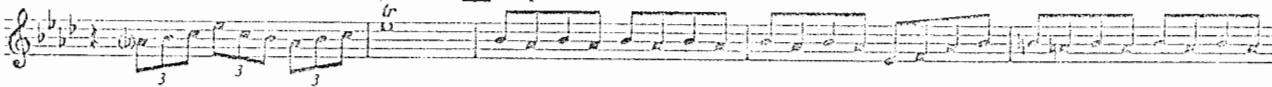

33

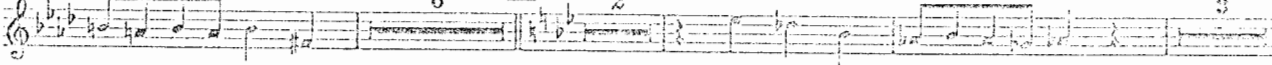

Copyright © 1959 (Renewed 1987) METRO-GOLDWYN-MAYER, INC.
Rights Assigned to EMI CATALOGUE PARTNERSHIP
All Rights Controlled and Administered by EMI ROBBINS CATALOG INC.
All Rights Reserved. Made in U.S.A. International Copyright Secured

1676BB9X

Bells/Xylophone - 2

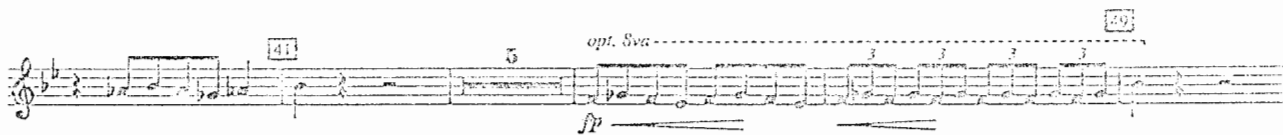

Drums -
pompous break

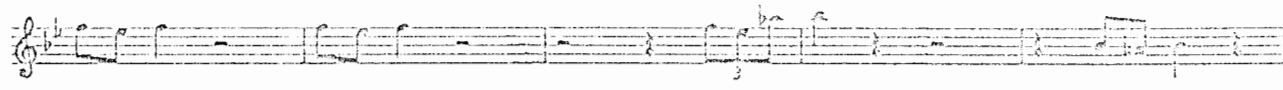
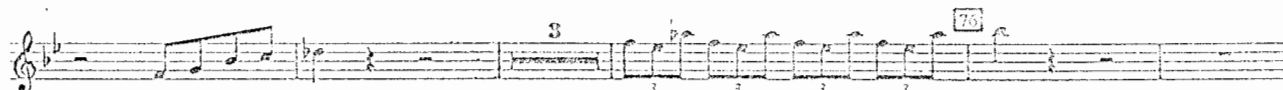

1676BB9X

BEN HUR OVERTURE

BEN HUR (Prelude and Main Theme)

By MIKLOS ROZSA
Arranged by KEN DYE

Gong

Maestoso

11 $\frac{3}{4}$ *ff*

15 Driving march tempo

23 Expansive

49 *ff*

57 Drums - pompous break *ff*

76

Copyright © 1959 (Renewed 1987) METRO-GOLDWYN-MAYER, INC.
Rights Assigned to EMI CATALOGUE PARTNERSHIP
All Rights Controlled and Administered by EMI ROBBINS CATALOG INC.
All Rights Reserved. Made in U.S.A. International Copyright Secured

1676DB9X

BEN HUR OVERTURE

BEN HUR (Prelude and Main Theme)

By MIKLOS ROZSA
Arranged by KEN DYE

Gong

Maestoso

11 $\frac{3}{4}$ *ff*

15 Driving march tempo

23 Expansive

49 *ff*

57 Drums - pompous break *ff*

76

Copyright © 1959 (Renewed 1987) METRO-GOLDWYN-MAYER, INC.
Rights Assigned to EMI CATALOGUE PARTNERSHIP
All Rights Controlled and Administered by EMI ROBBINS CATALOG INC.
All Rights Reserved. Made in U.S.A. International Copyright Secured

1676DB9X