

LA GUITARE/COLLECTION ROBERTO AUSSEL

HISTOIRE DU TANGO

Bordel 1900
Café 1930
Night-club 1960
Concert d'aujourd'hui

pour flûte et guitare

de

ASTOR

PIAZZOLLA

Cette partition a été éditée sous la direction de Pierre-André Valade et de Roberto Aussel, qui l'a également doigtée.
Ces deux interprètes ont enregistré l'œuvre sur CD CIRCÉ N°87103LD distribué par ADDA.

EDITIONS HENRY LEMOINE

24 RUE PIGALLE, 75009 PARIS

Tous droits d'exécution, de reproduction et d'arrangements réservés pour tous pays.

© Copyright 1986 Editions Henry Lemoine

Bordel 1900

Flûte

1 *Molto giocoso* $\text{♩} = 180$
f

5 *ff*

9 *ff*

13

17 *p*

21 *ff*

24 *ff*

28

31

3

35

3

39

ff

43

47

ff *mf* FIN

51

f

55

p

59

molto accentuato

64

70

75

80

85

90

95

99

105

110

44

44

49

rall. ---

a Tempo tristemente

f

49

53

5

53

56

accel.

mf

56

59

rall. ---

f

59

62

rall. ---

V

lentamente

p

5

62

64

3

tr

64

67

ad lib.

67

71

7

accel.

p

f

71

81 *rall. - - -* *molto espressivo*
mf

87 *f*

92 *f*

96 *a Tempo* *accel.*
f *molto cantabile*

101 *mf*

104 *ff*

107 *mf* *rall. - - -*

112 *p* *pp*

Nightclub 1960

Flûte

Deciso $\text{♩} = 120$

accentuato

5

10

15

19

22

25

29

Measures 25-28: Slower section. Markings *rubato* and *rall. ----*.

36

Measures 29-32: Slower section. Markings *Pesante (T⁹) tristemente* and *p*.

40 *a Tempo lentamente cantabile*
mf *p*

45 *mf*

50 **Deciso (Tempo I^o)**
f T T TKTK T T TKTK T T TKTK

57 T T T T T TKTK T T TKTK *f*

62 *ff* *(frullato) gliss.* *(legno) sff*

67 *(frullato) (legno) f*

72

77

81 **Deciso** **Lento**

*) Son grave indéterminé

86 *a Tempo lentamente cantabile*

pp

91

mf *pp*

96

mf

101 *doloroso*

mf

105 *Tempo I° Molto deciso*

pp *ff*

109

113

117

ff *fff*

121

f (frullato) *gliss.* (legno)

125

ff (legno) (frullato) *gliss.* (legno) *fff* *fff*

Concert d'aujourd'hui

Flûte

Presto, molto ritmico ♩ 140

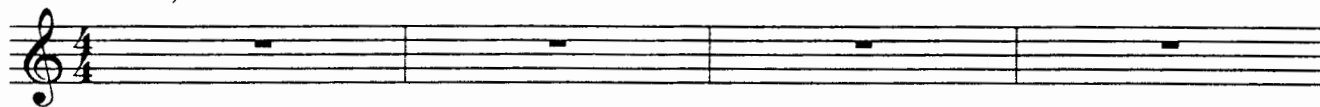

37 *ff* *f*

41 *ff* 6 6

45 *ff*

49 *mf dolce*

53 3

57 *ff*

61 *p*

65 *f*

69 *ff* *ff*

72

76 140

