

Man From The Past

Bass Line originally played by Francis " Rocco " Prestia
Transcription by Pierre Verger, 1985

As recorded by Tower Of Power, 1974
Composer : Lennie Williams, Emilio Castillo & Stephen Kupka
From the album " Back To Oakland " Warner Bros

1 $\text{♩} = 106$

2

3

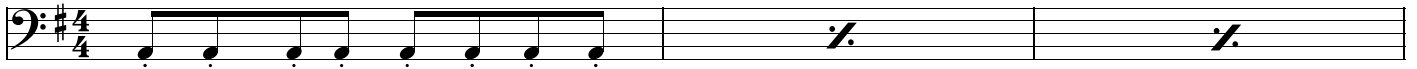

4

5

6

7

8

9

10

11

12

13

14

15

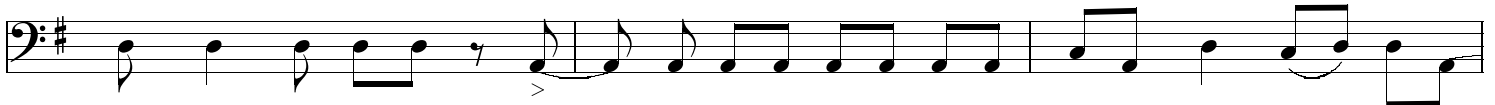

16

17

18

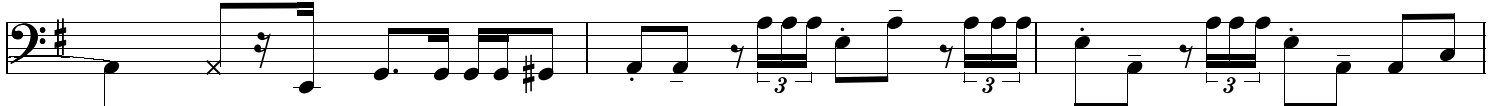

19

20

21

22

23

24

25

26

27

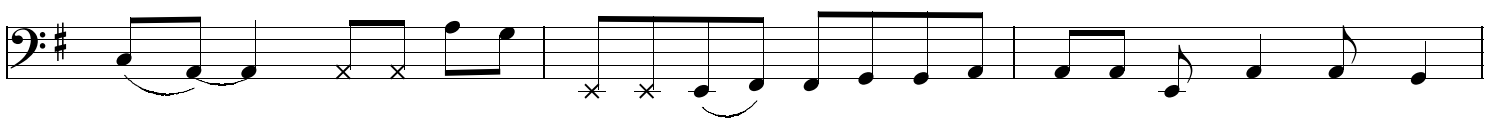

28

29

30

61 62 63

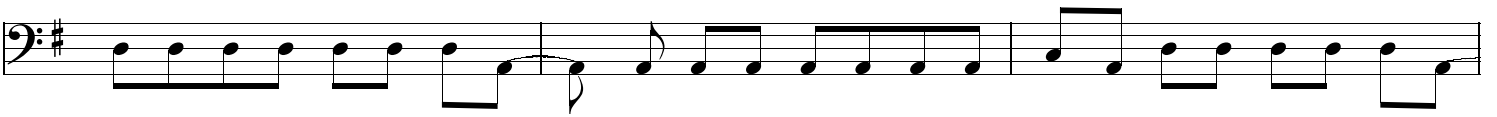

64 65 66

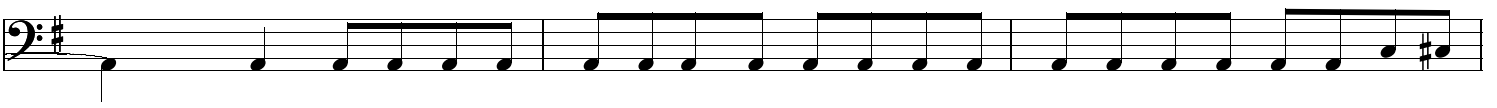

67 68 69

70 71 72

73 74 75

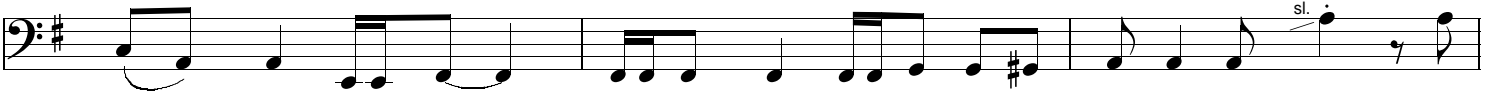

76 77 (4 x's) 78

79 80 81

82 83 Etc. Vamp & Fade with s

