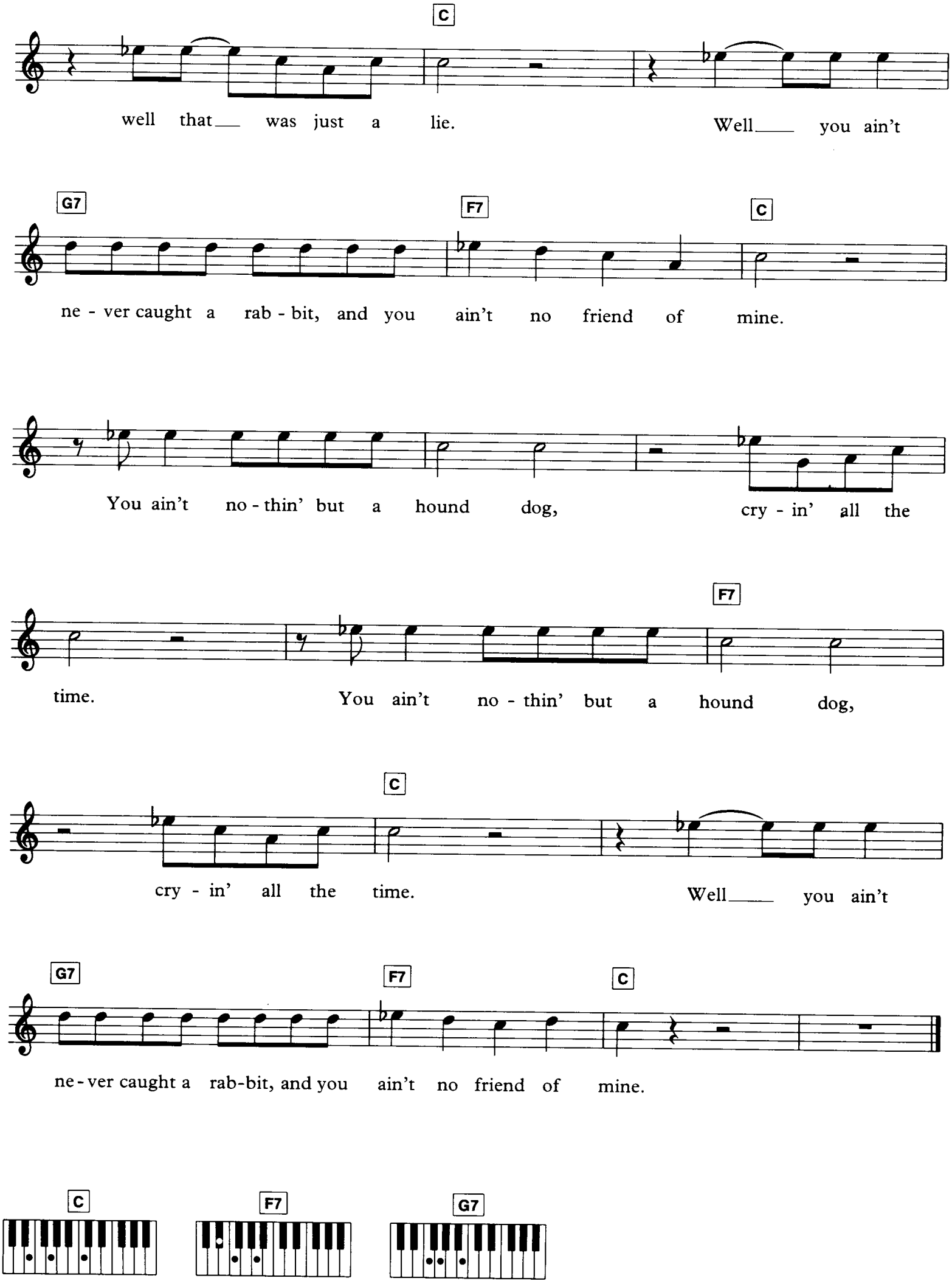
C
well that was just a lie. Well you ain't
G7 F7 C
ne - ver caught a rab - bit, and you ain't no friend of mine.
You ain't no - thin' but a hound dog, cry - in' all the
F7
time. You ain't no - thin' but a hound dog,
C
cry - in' all the time. Well you ain't
G7 F7 C
ne - ver caught a rab-bit, and you ain't no friend of mine.
C F7 G7