

**Alegre Campiña 82**

**Alegre Primavera 64**

**Boceto Andaluz 10**

**Cuatro Juguetes**

*1. Gavota 12*

*2. Danza 13*

*3. Minueto 13*

*4. Mazurka 14*

**Cuatro Piezas Fáciles Para Guitarra**

*1. Vals 4*

*2. Romanza 5*

*3. Pasodoblillo 6*

*4. Cancion De Cuna 7*

**Cubanita 88**

**Danza Española 66**

**Danza Popular De Campdevanol 72**

**Dos Piezas Para Guitarra**

*1. Bolero 28*

*2. El Majo 30*

**Dos Piezas Para Guitarra**

*1. Bagatela 32*

*2. Gavota 33*

**Estampa Gitana 58**

**Galop 95**

**Gavota Fácil 90**

**Guajirita 62**

**Habanera 86**

**Marcha Húngara 78**

**Marcha Militar 74**

**Minueto 89**

**Nostalgia 56**

**Pequeña Tarantela 94**

**Sonatina No.1 44**

**Sonatina No.2 50**

**Suite Antigua**

*Andante 24*

*Minueto 26*

*Pavana 25*

*Rondino 27*

**Zarabanda 24**

**Tango 70**

**Tango Argentino 68**

**Tres Canciones Populares Catalanas**

*1. Muntanyes Regalades 34*

*2. La Presó De Lleida 35*

*3. La Pastoreta 36*

**Tres Piezas Fáciles Para Guitarra**

*1. Cajita De Musica 8*

*2. Divertimento 8*

*3. Melodia 9*

**Tres Piezas Para Guitarra**

*1. Mazurka 15*

*2. ¡Caramba! 16*

*3. Cançoneta 17*

**Tres Piezas Para Guitarra**

*1. Lamento Gitano 18*

*2. Fandanguillo 20*

*3. Bulerias 22*

**Tríptico Para Una Dama**

*1. Bondad 37*

*2. Simpatía 38*

*3. Alegría 39*

**Una Caricia 60**

**Vals 84**

**Vals y Mazurka**

*1. Vals 40*

*2. Mazurka 42*

**Zambra 92**

# 2. Romanza

Music by Bartolomé Calatuyud

**Allegretto moderato**

# 3. Pasodoblillo

Music by Bartolomé Calatuyud

1. 2. 3. 4. 5. 6. 7. 8. 9. 10.

*p* *cresc.* *f* *p* *f*

1. 2.

# 4. Cancion De Cuna

(Tema Popular Mallorquin)

Music by Bartolomé Calatuyud

Lento

# TRES PIEZAS FÁCILES PARA GUITARRA

## 1. Cajita De Musica

Music by Bartolomé Calatuyud

**Allegretto moderato**

© Copyright 1964 Bartolomé Calatuyud.  
This edition © 1994 Union Musical Ediciones, S.L. Madrid, Spain.  
All Rights Reserved. International Copyright Secured.

## 2. Divertimento

Music by Bartolomé Calatuyud

**Andante**

3 *p* *f* *p*

D.C. al Fine

© Copyright 1964 Bartolomé Calatuyud.  
 This edition © 1994 Union Musical Ediciones, S.L. Madrid, Spain.  
 All Rights Reserved. International Copyright Secured.

### 3. Melodia

Music by Bartolomé Calatuyud

Moderato

2 3 4 3 2 4 3 2-2 *f*

3 1 2 2 *p*

3 4 1 2 *f* *rall.* har. 12 har. 12 CV

© Copyright 1964 Bartolomé Calatuyud.  
 This edition © 1994 Union Musical Ediciones, S.L. Madrid, Spain.  
 All Rights Reserved. International Copyright Secured.

# Boceto Andaluz

A la Sra. D.<sup>a</sup> Consuelo Thaw

Music by Bartolomé Calatuyud

**Allegretto**

**CHH**

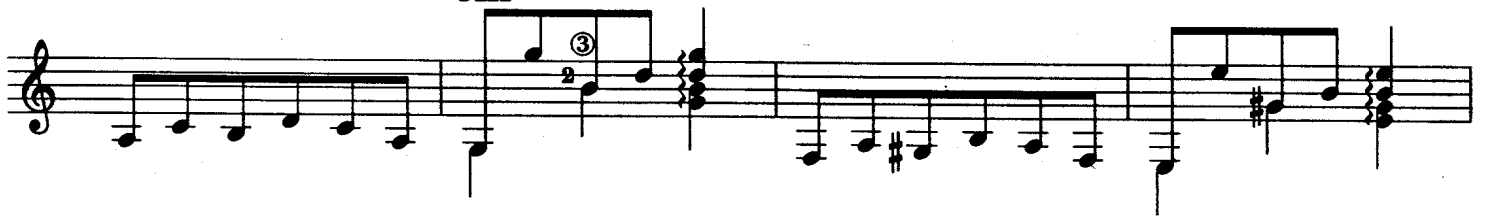

**CHH**

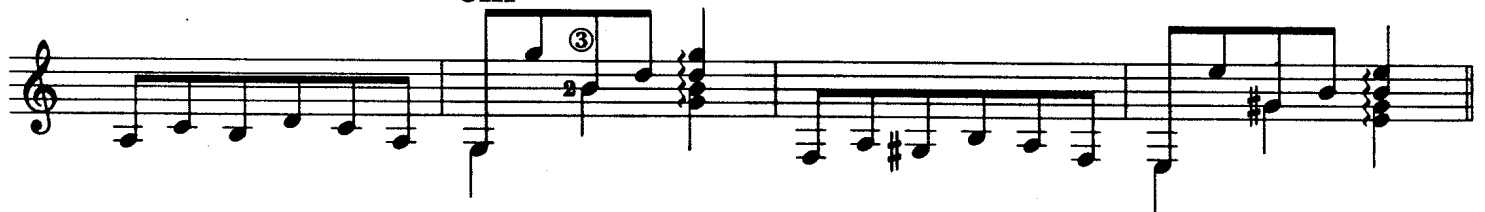

**CV**

**CHH**

**CI**

# CUATRO JUGUETES

## 1. Gavota

A Margot Fuster Perelló

Music by Bartolomé Calatuyud

## 2. Danza

Music by Bartolomé Calatuyud

**Allegretto**

© Copyright 1971 Bartolomé Calatuyud.  
This edition © 1994 Union Musical Ediciones, S.L. Madrid, Spain.  
All Rights Reserved. International Copyright Secured.

## 3. Minueto

Music by Bartolomé Calatuyud

**Allegretto**

© Copyright 1971 Bartolomé Calatuyud.  
This edition © 1994 Union Musical Ediciones, S.L. Madrid, Spain.  
All Rights Reserved. International Copyright Secured.

# 4. Mazurka

Music by Bartolomé Calatuyud

②

②

②

②

②

Fine

D.C. al Fine

# TRES PIEZAS PARA GUITARRA

## 1. Mazurka

Music by Bartolomé Calatuyud

CV

CV

CV

CII

# 2. ¡Caramba!

## HABANERA

Music by Bartolomé Calatuyud

# 3. Cançoneta

Para un album homenaje al Mtro. Luis Millet

Music by Bartolomé Calatuyud

6=D *p*

*f* CII CII CV *rall.*

*p a tempo*

*f* CII CII CV *rall.*

*a tempo* CII *rall.*

# TRES PIEZAS PARA GUITARRA

## 1. Lamento Gitano

SOLEÁ

A.D. Germán March

Music by Bartolomé Calatuyud

Moderato

Con la yema del pulgar

# 2. Fandanguillo

A.D. Salvador March

Music by Bartolomé Calatuyud

The piece concludes with a *rall.* marking and a section indicator **CII**.

# 3. Bulerias

*A Catin March Vicens*

Music by Bartolomé Calatuyud

# SUITE ANTIGUA

A mi amigo Antonio Marqués Ferrá

## Andante

Music by Bartolomé Calatuyud

CVII ②  
espress.  
CII  
CVII  
CIX  
CIV  
CVII  
cresc.  
espress.  
CIV  
rall.  
CVII  
CVII  
CII

© Copyright 1964 Bartolomé Calatuyud.  
This edition © 1994 Union Musical Ediciones, S.L. Madrid, Spain.  
All Rights Reserved. International Copyright Secured.

## Zarabanda

Music by Bartolomé Calatuyud

f

© Copyright 1964 Bartolomé Calatuyud.  
 This edition © 1994 Union Musical Ediciones, S.L. Madrid, Spain.  
 All Rights Reserved. International Copyright Secured.

# Pavana

Music by Bartolomé Calatuyud

© Copyright 1964 Bartolomé Calatuyud.  
 This edition © 1994 Union Musical Ediciones, S.L. Madrid, Spain.  
 All Rights Reserved. International Copyright Secured.

# Minueto

Music by Bartolomé Calatuyud

# Rondino

Music by Bartolomé Calatuyud

**Allegretto**

*To Coda* ◊

*cresc.*

*pp mf p*

*cresc.*

*D.C.*

*f*

**Coda**

# DOS PIEZAS PARA GUITARRA

## 1. Bolero

Music by Bartolomé Calatuyud

CV Fine CV

5 3 3

CV

1 2 3 4

CV

3 3 3 2 3 1 4

CV

2 1 4 2 0

3 0 1 4 2 3 2 1

2 1 4 2 CVH 2 CV

D.C. al Fine

har. 7 har. 7

# 2. El Majo

Music by Bartolomé Calatuyud

**Allegretto moderato**

© Copyright 1962 Bartolomé Calatuyud.  
This edition © 1994 Union Musical Ediciones, S.L. Madrid, Spain.  
All Rights Reserved. International Copyright Secured.

CII

CVII

CII

CVII

# 2. Gavota

A Rosita Rodés

Music by Bartolomé Calatuyud

- Staff 1:** Labeled **CIV**. Features a melodic line with fingerings 2, 2, 2, 2, 2, 2 and a bass line with chords.
- Staff 2:** Labeled **CVII**. Features a melodic line with fingerings 1, 2, 2, 4, 2, 2 and a bass line with chords and fingerings 3, 5, 6.
- Staff 3:** Features a melodic line with fingerings 2, 2, 0, 1, 2 and a bass line with chords and fingerings 2, 5, 6. Includes harmonic markings: *har. 5*, *har. 7*, and *har. 12*.
- Staff 4:** Labeled **CIII**. Features a melodic line with fingerings 3, 1, 2, 4, 4 and a bass line with chords and fingerings 4, 7.
- Staff 5:** Labeled **CII**. Features a melodic line with fingerings 1, 2, 3, 1, 3, 4 and a bass line with chords and fingerings 1, 2, 3, 4, 5, 8.
- Staff 6:** Features a melodic line with fingerings 2, 1, 0, 2 and a bass line with chords and fingerings 2, 5, 6. Includes harmonic markings: *har. 5*, *har. 7*, and *har. 12*.

# TRES CANCIONES POPULARES CATALANAS

## 1. Muntanyes Regalades

Music by Bartolomé Calatuyud

Larghetto

# 2. La Presó De Lleida

## ROMANCE

Music by Bartolomé Calatuyud

Moderato

CV

CV

CV

CV

CVIII

CVIII

CIX

CVII

CV

# 3. La Pastoreta

Music by Bartolomé Calatuyud

**Allegretto**

# TRIPTICO PARA UNA DAMA

A Catin March Vicens

## 1. Bondad

Music by Bartolomé Calatuyud

Muy moderato

# 2. Simpatía

Music by Bartolomé Calatuyud

Andante

CII CIV CVII

CIV

CVII CIX Fine

D.C. al Fine

har. 12

# 3. Alegría

Music by Bartolomé Calatuyud

**Allegretto**

# VALS y MAZURKA

## 1. Vals

Music by Bartolomé Calatuyud

CV

CII

CII

1. 2.

# 2. Mazurka

Music by Bartolomé Calatuyud

CII

CII

CII

CII

CII

CII

# SONATINA No.1

A Maruchi Campuzano

Music by Bartolomé Calatuyud

Andantino

**Allegretto**

Allegro

CV

2 3 4 2 3 4 2 3 4 2 3 4

CV

4 3 2 3 4 3 2 3 4 3 2 3 4 3 2 3 4

CVIII

4 3 2 3 4 3 2 3 4 3 2 3 4 3 2 3 4

1.

2 3 4 2 3 4 2 3 4 2 3 4 2 3 4 2 3 4

2.

1 2 3 4 1 2 3 4 1 2 3 4 1 2 3 4

rall. a tempo

CX

2 3 4 2 3 4 2 3 4 2 3 4 2 3 4 2 3 4

CX

2 4 1 4 2 3 4 2 3 4 2 3 4 2 3 4

1. 2. CII

3

accel.

CV

# SONATINA No.2

A Maria Miró

Music by Bartolomé Calatuyud

Andante moderato

6=D  
*p*

CIII  
CII  
*poco rall.*

*p* a tempo

CV  
*rall.*

*f* a tempo

har. 7 har. 12  
har. 7 har. 12  
har. 12

**Allegretto**

CV

rall. **f** a tempo

har. 7 har. 12

har. 12

**Allegro moderato**

CX har. 7

1. *f*  $\frac{3}{4}$  2. *f* CII

CV *p* CV

*Poco vivo* CX har. 12

# Estampa Gitana

A la Señora D<sup>ña</sup>. Francisca Sastre de Vidal

Music by Bartolomé Calatuyud

**Allegretto**

CI

*espressivo*

CIII CI CIII CI

*mf* *p*

CI CI

*f*

poco más vivo

*f*

# Guajirita

## SOBRE TEMAS POPULARES

A la Sra. D.<sup>a</sup> Consuelo Thaw

Music by Bartolomé Calatuyud

# Alegre Primavera

A Miguel Janer Mora

Music by Bartolomé Calatuyud

4 2 4 0 1  
③ ②

4 4 3 4 3 2 3 4 har. 12  
CII CIX

7 7 7

# Danza Española

A Juanito Coll Company

Music by Bartolomé Calatuyud

**Allegretto**

CVII

CVII

CII

a tempo

# Tango Argentino

A Antonio Bennasar Carratalá

Music by Bartolomé Calatuyud

# Tango

An eminent violinista Philip Newman

Music by Bartolomé Calatuyud

6=D

har. 7

har. 7

CV

CVII

CVII

To coda

1. 2.

har. 12 har. 7 har. 5

3 3 3 3 3 3 3 4 3 2 2

CVII 3 CII

3 2 4 2 1 1 3 1 4 1 2 1

V

CIII CII

2 3 4 3 2 4 2

4 3 2 1 3 2 4 3

p

3 2 3

har. 12 har. 12

CX

1 3 4 2 3 4 4 3 3

1. 2. *D. S. al Coda*

1 4 4 3 3

har. 12

Coda

4 2 3

# Danza Popular De Campdevanol

(CATALUÑA)

TEMA VARIADO

A José Coll Bardolet

Moderato

Music by Bartolomé Calatuyud

CIII

CVII

CVII ②

CII

CII

CII

# Marcha Militar

A José Sbert Casasayas

Music by Bartolomé Calatuyud

CIV

CII CIV CIV CVII

CVII CIX CV CVII

CVII CIX CV CVII har 12.

2.

CII CIV

CIV CII CIV CVII

CH CIV

CV CVII

CVII

② ②

CVII CV

CH CIV

CV

# Marcha Húngara

A Lamberto Juncosa

Music by Bartolomé Calatuyud

CH

4 3 1 2

CH

1. 2.

CV

CVIII

③ ②

④

③ ②

CV

CVIII

CVIII

⑤ 2 ⑤

1. 2.

4 3 1 3

CV CIII

*f* *p*

② ③  
⑤ ⑤

CVII CV

*f* *p* *f*

② ⑤ ⑤

III

*p* *f*

② ③  
⑤ ⑤

*tr*

*tr*

*tr*

CV

*perdendosi*

# Vals

## EN MI MENOR

A Erik Rønne

Music by Bartolomé Calatuyud

# Habanera

A la Sra. Nancy Anne Hill

Music by Bartolomé Calatuyud

# Cubanita

## HABANERA

A Margot Fuster Perelló

Music by Bartolomé Calatuyud

# Minueto

Al eminente violinista Philip Newman

Music by Bartolomé Calatuyud

The musical score is written for guitar and includes the following elements:

CIV

CVII

CX

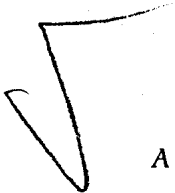

# Gavota Fácil

*A mi discipulo Gabriel Estarellas Sabater*

Music by Bartolomé Calatuyud

CVII

CIX

CVII

CIX

CVII

CIX

# Zambra

Al pintor y escultor Migue; Aguiló

Music by Bartolomé Calatuyud

Moderato

# Pequeña Tarantela

A Cosme Vidal Vidal

Music by Bartolomé Calatuyud

# Galop

Music by Bartolomé Calatuyud

**Allegro**

