

The Boss

FOLIO • 3

COUNT BASIE'S PIANO STYLES

contents

TAPS MILLER

AVENUE C

JIMMY'S BLUES

JUMPIN' FOR MARIA

KANSAS CITY STRIDE

POUND CAKE

FEEDIN' THE BEAN

LET ME SEE

THE APPLE JUMP

JUMP FOR ME

LOVE JUMPED OUT

LET'S JUMP

Bregman Vocco & Conn Ltd.
London

These Piano Solos are based on the
arrangements recorded originally by
COUNT BASIE and his ORCHESTRA

Made in England

COUNT BASIE'S

PIANO STYLES

12 Piano Solos
taken from the recordings of
COUNT BASIE
and his orchestra

FOLIO 3

TAPS MILLER	2
AVENUE C	4
JIMMY'S BLUES	6
JUMPIN' FOR MARIA	8
KANSAS CITY STRIDE	10
POUND CAKE...	12
FEEDIN' THE BEAN	14
LET ME SEE	16
THE APPLE JUMP	18
JUMP FOR ME	20
LOVE JUMPED OUT	22
LET'S JUMP	24

BREGMAN, VOCCO & CONN LTD.

50 NEW BOND STREET, LONDON, W.1

BREGMAN, VOCCO & CONN, INC., NEW YORK

TAPS MILLER

By COUNT BASIE
BOB RUSSELL

Groove Tempo

Copyright 1945 Bregman, Vocco & Conn, Inc., 1619 Broadway, New York, N.Y.

All rights reserved
International Copyright secured
Made in England

AVENUE C

By
BUCK CLAYTON

Groove

JIMMY'S BLUES

By
JIMMY RUSHING

Slow

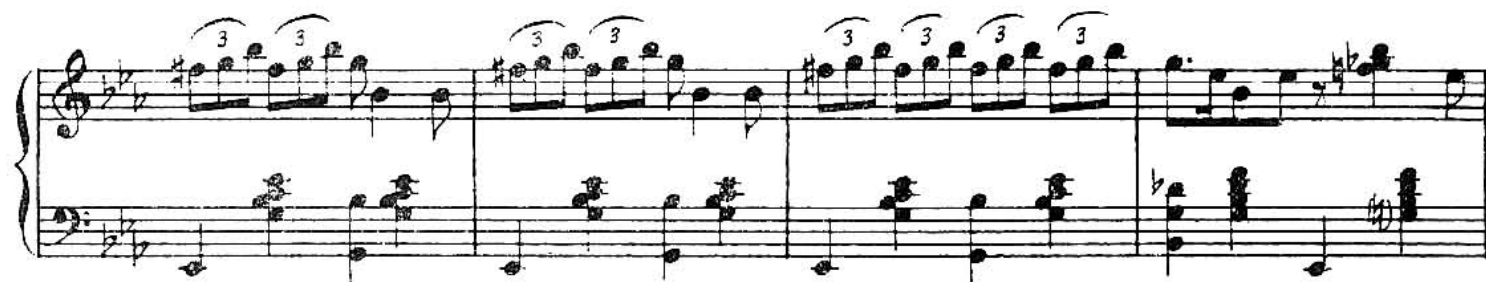

JUMPIN' FOR MARIA

By COUNT BASIE
FREDDIE GREEN

Bounce

KANSAS CITY STRIDE

By
DICKIE WELLS

Bounce

POUND CAKE

By
COUNT BASIE

Jump Tempo

Copyright 1938 by Bregman, Vocco & Conn, Inc., New York
Copyright 1945 by Bregman, Vocco & Conn, Inc., New York

FEEDIN' THE BEAN

By
COUNT BASIE

Groove

Copyright 1941 by Bregman, Voeco & Conn, Inc., New York
Copyright 1945 by Bregman, Voeco & Conn, Inc., New York

LET ME SEE

By COUNT BASIE
HARRY EDISON

Bright Tempo

THE APPLE JUMP

By
COUNT BASIE

Bounce Tempo

JUMP FOR ME

By
COUNT BASIE

Jump

LOVE JUMPED OUT

By
BUCK CLAYTON

Bounce Tempo

LET'S JUMP

By
AL KILLIAN

Bounce

L.H.

grv

grv

loco

