

Libertango

Cbass1

A. PIAZZOLLA
Arr. by A. Pighi for:
Un'8va Sottosopra Bass 4et.

1 5

9

13

17

21

25

29

33

37

41

45

49

53

5

cbass1

57

61

65

69

73

77

81

85

89

Libertango

A. PIAZZOLLA
Arr. by A. Pighi for:
Un'8va Sottosopra Bass 4et.

PIZZ.

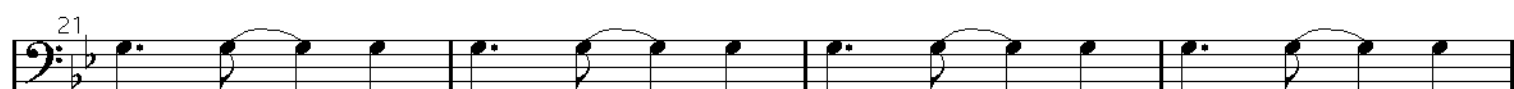
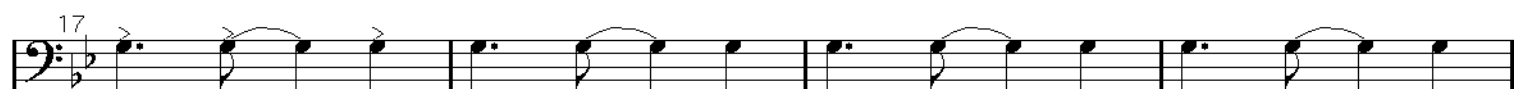
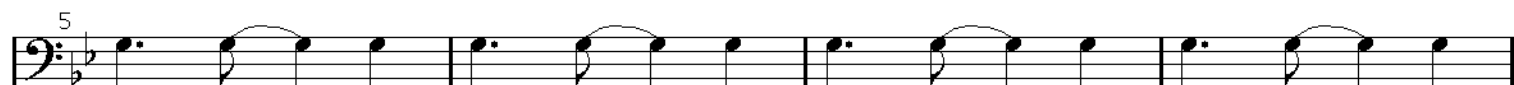
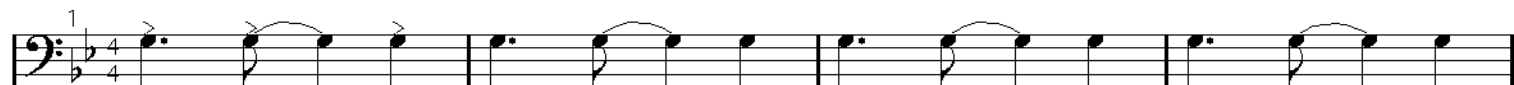

pizz0

53

57

61

65

69

73

77

81

85

89

Libertango

A. PIAZZOLLA
Arr. by A. Pighi for:
Un'8va Sottosopra Bass 4et.

PIZZ.

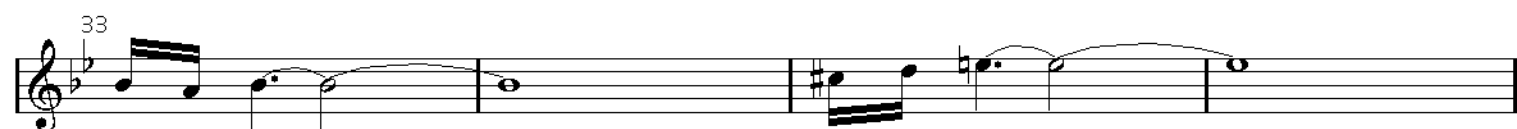

bass2

Libertango

bass4

A. PIAZZOLLA
Arr. by A. Pighi for:
Un'8va Sottosopra Bass 4et.

