

# ASUNCION

music by Ennio Morricone

Moderato

# AVE MARIA GUARANI

lyrics by Maria Travia

music by Ennio Morricone

Andante

A - ve Ma - ri - a quae nos De - o co - ni - un - gis

in - ter ho - mi - num e - lec - ta u - ni - ver -

- si pul - eri - tu - di - nem me - mo -

- ra - res ne o - bli - vi - sca - ris na - tu - ram tu - am at De - o re -

-sti - tu - as nos di - lec - tos cum no - bis pa - nem pre - cit

cum no - bis pa - nem pre - cit cum no - bis pa - nem — pre -

- cit. San - eta Ma - ri - a no - bis do -

- ce - as ut om - ni - bus as - sen - tia - mus cum hu -

The fourth system continues the vocal and piano parts. The vocal line has a melodic line with some rests. The piano accompaniment provides a steady harmonic background.

- mi - li - ta - te. Ah

The fifth system concludes the page. The vocal line has a melodic phrase with a fermata. The piano accompaniment features a sustained chord in the right hand and a moving line in the left hand. The system ends with a double bar line.

## BROTHERS

music by Ennio Morricone

*Lento*

*mp*

D A Bm Bm7/A

G G5+ Em B7 Em D (*poco rit.*) A

D A F C Dm

Gm7 Gm5+ D# Gm6 E A (*poco rit.*) G F#m Em

D A Bm Bm7/A G G5+

Em B7 Em D A D (*vall.*)

# CARLOTTA

music by Ennio Morricone

Moderatamente

*mp*

Bm2

Bm

Em/B

Bm

Em/B

F#9b/B

Bm

Em/B

Bm

B9b

Em/B

F#9b/B

Bm

Em6/B

F#7/B

G/B

Bm2

# CLIMB

music by Ennio Morricone

Moderatamente

# FALLS

music by Ennio Morricone

Andante

# GABRIEL'S OBOE

music by Ennio Morricone

Lentamente

# GABRIEL'S OBOE (version N° 2)

music by Ennio Morricone

Lento

mp

mf

D Asus4/E D/F# G A D/F#

G/F# Em7 A7 D D7+/C# Bm D/A G

D D7+/C# Bm Bm7/A G A7/G D/F# G Asus4 A7 F#7/A#

Bm G Asus4 A7 G D G D A7 D

# GUARANI

music by Ennio Morricone

## PARTE I

Lento (*liberamente*)

Fl. I

Fl. II

PARTE II

Lento (liberamente)

MISERERE

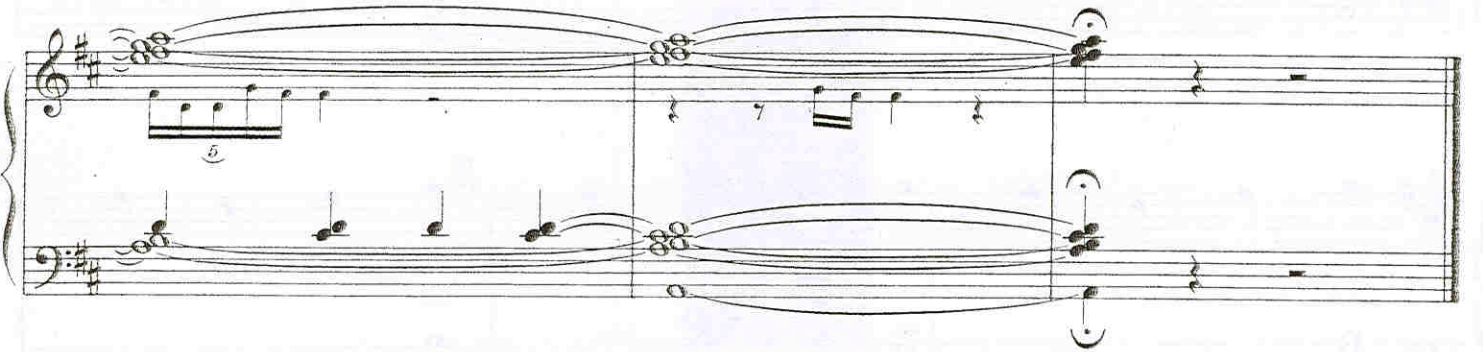
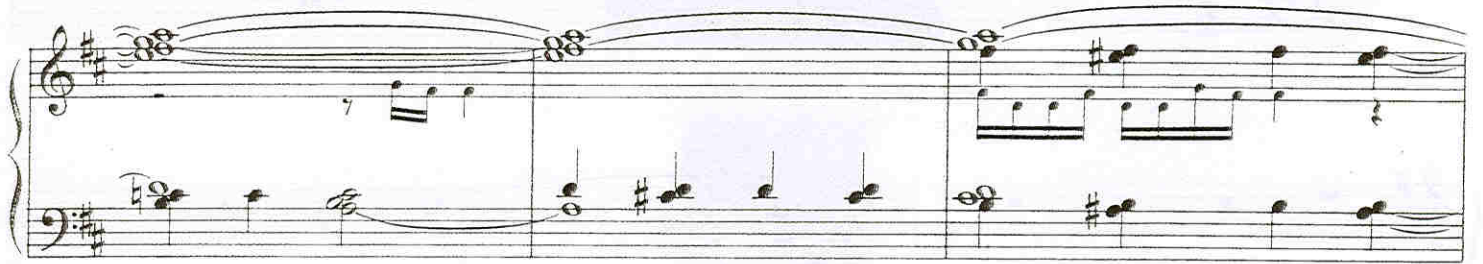
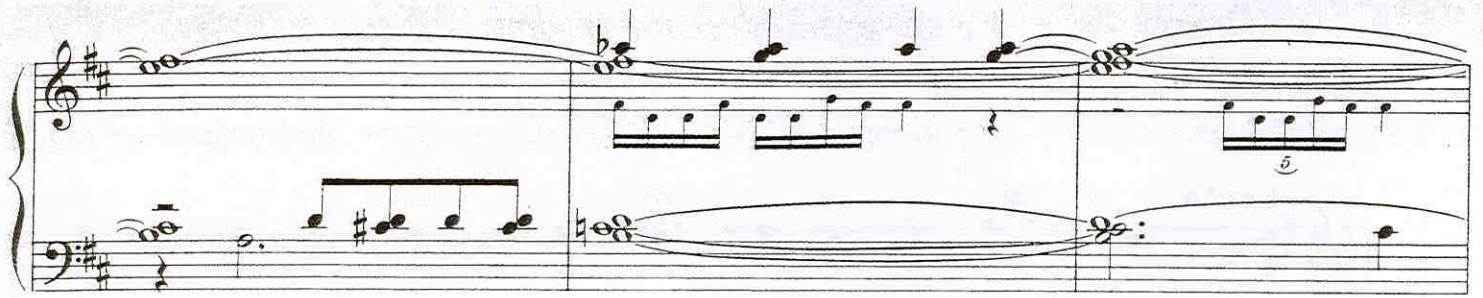

ENNIO MORRICONE - THE MISSION

# MISERERE

lyrics by Maria Travia

music by Ennio Morricone

*Lento*

mp — mf G C Bm

C G

Em C Bm

C G

Miserere, mei deus  
 Magnam misericordiam tuam

# THE MISSION

music by Ennio Morricone

Lento

*pp* *cresc. poco a poco*

Am7/G G C/G D/G mf G

C Bm C G Am7/G

G C Bm

C G D7/F# G *cresc. poco a poco*

Am Dsus4 D Bm Em Am7 D7 B7 Em Am7

D7 Bm B7 Em Am7 D7

G *poco cresc.* C7+ Bm C7+

G7+ Em C

Bm C G

# ON EARTH AS IT IS IN HEAVEN

lyrics by Maria Travia

music by Ennio Morricone

Moderato

Choir

Vi - ta vi-ta no - stra tel-lus no - stra vi-ta no - stra sic cla - mant

vi - ta vi-ta no - stra tel-lus no - stra vi-ta no - stra sic sic

cla - mant poe - na poe-na no - stra vi-res no - stra poe-na no - stra

sic cla - mant poe - na poe-na no - stra vi-res no - stra poe-na no - stra sic

sic sic cla-mant sic i - ra i - ra no - stra fi-des no - stra i - ra

no - stra sic cla - mant cla - mant sic sic i - ra i - ra no - stra fi - des

The second system continues the musical piece. The vocal line has a melodic line with lyrics. The piano accompaniment features a prominent melodic line in the right hand and a supporting bass line in the left hand.

no - stra i - ra no - stra sic cla - mant vi - ta vi - ta no - stra tel - lus

no - stra vi - ta no - stra sic sic cla - mant vi - ta vi - ta

no - stra tel-lus no - stra vi-ta no - stra sic cla - mant poe - na poe-na

no - stra vi-res no - stra poe-na no - stra sic cla - mant

cla-mant sic i - ra i - ra no - stra fi-des no - stra i - ra no - stra sic

cla - mant cla-mant sic sic i - ra i - ra no - stra fi-des no - stra i - ra

no - stra sic vi - ta vi - ta no - stra vi - ta vi - ta no - stra tel - lus

no - stra sic cla - mant sic vi - ta vi - ta no - stra tel - lus

no - stra vi - ta no - stra cla - mant poe - na poe - na no - stra vi - res

no - stra poe - na no - stra sic poe - na poe - na no - stra vi - res

no - stra poe-na no - stra cla-mant i - ra i - ra no - stra fi-des

no - stra i - ra no - stra sic i - ra i - ra no - stra fi-des

no - stra i - ra no - stra cla-mant vi - ta vi-ta no - stra tel-lus

no - stra vi-ta no - stra sic ah!

# REFUSAL

music by Ennio Morricone

Moderatamente

REBUBAL

REMORSE

# REMORSE

music by Ennio Morricone

*Lento*

*p* *cresc. poco a poco*

*mp*

*(rall.)* *a tempo*

D G F#m G A

Bm G7+ F#m G D

## RIVER

music by Ennio Morricone

Moderato

pp cresc. poco a poco

Vi - ta, vi - ta no - stra tel - lus no - stra vi - ta no - stra

*p*

sic cla - mant. Vi - ta, vi - ta no - stra tel - lus no - stra vi - ta

The second vocal line continues the melody with lyrics: "sic cla - mant. Vi - ta, vi - ta no - stra tel - lus no - stra vi - ta". The piano accompaniment remains consistent with the previous system.

no - stra sic cla - mant. Poe - na, poe - na no - stra vi - res

*mf*

no - stra poe - na no - stra sic cla - mant. Poe - na, poe - na

The final vocal line has lyrics: "no - stra poe - na no - stra sic cla - mant. Poe - na, poe - na". The piano accompaniment concludes the piece with the same rhythmic pattern.

no - stra vi - res no - stra poe - na no - stra sic cla - mant.

I - ra, i - ra no - stra fi - des no - stra i - ra no - stra

*f*

sic cla - mant. Vi - ta, vi - ta no - stra tel - lus no - stra vi - ta

no - stra sic cla - mant. Vi - ta vi - ta no - stra tel - lus

no - stra vi - ta no - stra sic cla - mant. Poe - na, poe - na no - stra vi - res

*ff*

no - stra poe - na no - stra sic cla - mant ah.

# THE SWORD

music by Ennio Morricone

Moderatamente lento

- The first system includes chords  $A9b$  and  $A9\#$ .  
- The second system includes a chord  $A9b$ .  
- The third system is marked "(no chords)".  
- The fifth system includes chords  $D$ ,  $D/C\#$ ,  $Bm$ ,  $D/A$ , and  $G$ .

ENNIO MORRICONE - THE MISSION

## TE DEUM GUARANI

lyrics by Maria Travia

music by Ennio Morricone

Moderato

Te De - um la - a - u - da - mus te

Do - mi - num co - on - fi - te -

-mur Ti - i - bi o - om - nes a - an - ge -

-li Ti - bi coe - li e - e - et

u - u - ni - ve - er - sae.

## VITA NOSTRA

lyrics by Maria Travia

music by Ennio Morricone

(\*) Moderato  
Flute Solo

*p*  
Congas *segue*

*mp*

Vi - ta vi - ta  
D

(\*) The chords symbols are only indicative, in connection with the voices line.

STROMENT

no - stra tel-lus no - stra vi - ta no - stra sic cla - mant

G D A Bm A A/G D A7

vi - ta vi - ta no - stra tel-lus no - stra vi - ta no - stra sic

D D7+ C# Bm Bm7 A

cla - mant cla-mant sic poe - na poe-na no - stra vi - res

G D D7+ C# Bm Bm7 A

*cresc. poco a poco* *mf*

no - stra poe-na no - stra sic cla - mant cla-mant sic sic

G A/G G A G/A A

*i - ra i - ra no - stra fi - des no - stra i - ra no - stra*

*f* D G/D D G/D D A D

*sic cla - mant vi - ta vi - ta no - stra tel - lus no - stra vi - ta*

G A/G D Em7 D G D/G

*no - stra sic sic cla - mant poe - na poe - na*

A/G D Bm A7 D

*no - stra vi - res no - stra poe - na no - stra sic cla - mant*

G/D D G/C# D A A/G Bm A

*i - ra i - ra no - stra fi - des no - str*a* i - ra no - str*a* sic*

D  $\frac{G}{D}$  D  $\frac{D7+}{C\#}$   $\frac{Em}{B}$  Bm A7  $\frac{D}{A}$

*cla - mant cla - mant sic vi - ta vi - ta no - str*a* tel - lus no - str*a* vi - ta*

G  $\frac{A}{G}$  *ff* D  $\frac{D7+}{C\#}$   $\frac{G}{B}$   $\frac{Bm7}{A}$  G  $\frac{D}{G}$  G

*no - str*a* sic cla - mant cla - mant sic sic poe - na poe - na no - str*a* tel - lu*

$\frac{A}{G}$  G A  $\frac{G}{A}$  A  $\frac{A}{G}$  D G  $\frac{D}{G}$  G  $\frac{D}{G}$

*no - str*a* poe - na no - str*a* sic sic sic cla - mant sic.*

$\frac{G}{A}$  A  $\frac{G}{A}$  A D