

WHAT CHILD IS THIS?

(Greensleeves)

1st C Flute

TRADITIONAL
Arranged by JOHN EDMONDSON

Moderately Slow

mf *dim.* *mp*

(A)

(B)

(C) *mf*

(D) *mf*

mp *rit. e dim.* *p*

WHAT CHILD IS THIS? (Greensleeves)

2nd C Flute
Oboe

TRADITIONAL
Arranged by JOHN EDMONDSON

Moderately Slow

WHAT CHILD IS THIS?

(Greensleeves)

1st B \flat Clarinet

TRADITIONAL
Arranged by JOHN EDMONDSON

Moderately Slow

WHAT CHILD IS THIS?

(Greensleeves)

2nd B \flat Clarinet

TRADITIONAL
Arranged by JOHN EDMONDSON

Moderately Slow

WHAT CHILD IS THIS?

(Greensleeves)

B \flat Bass Clarinet

TRADITIONAL

Arranged by JOHN EDMONDSON

Moderately Slow

WHAT CHILD IS THIS?

(Greensleeves)

E♭ Alto Saxophone

E♭ Alto Clarinet

TRADITIONAL
Arranged by JOHN EDMONDSON

Moderately Slow

mf *dim.* *mp*

A

B

C mf

D mf

1.

2. *mp* *rit. e dim.* *p*

WHAT CHILD IS THIS?

(Greensleeves)

Baritone (♭)
B♭ Tenor Saxophone

TRADITIONAL
Arranged by JOHN EDMONDSON

Moderately Slow

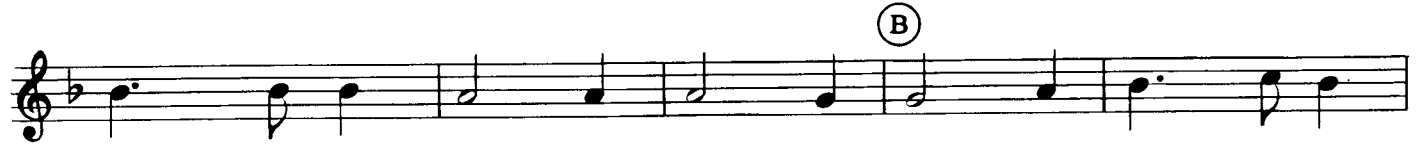

WHAT CHILD IS THIS?

(Greensleeves)

E♭ Baritone Saxophone

TRADITIONAL
Arranged by JOHN EDMONDSON

Moderately Slow

- Staff 1: *mf* (mezzo-forte), *dim.* (diminuendo)
- Staff 6: First ending (1.) and second ending (2.), marked with *mp* (mezzo-piano).
- Staff 7: *rit. e dim.* (ritardando e diminuendo), *p* (piano)

WHAT CHILD IS THIS?

(Greensleeves)

1st B \flat Cornet

TRADITIONAL
Arranged by JOHN EDMONDSON

Moderately Slow

WHAT CHILD IS THIS?

(Greensleeves)

2nd B \flat Cornet

TRADITIONAL
Arranged by JOHN EDMONDSON

Moderately Slow

(A)

(B)

(C)

(D)

1.

2.

WHAT CHILD IS THIS?

(Greensleeves)

Horns in F

TRADITIONAL

Arranged by JOHN EDMONDSON

Moderately Slow

WHAT CHILD IS THIS?

(Greensleeves)

Trombone
Baritone (♯)
Bassoon

TRADITIONAL
Arranged by JOHN EDMONDSON

Moderately Slow

mf *dim.* *mp*

(A)

(B)

(C)

(D)

1. *mp* 2.

rit. e dim. *p*

WHAT CHILD IS THIS?

(Greensleeves)

Basses

TRADITIONAL
Arranged by JOHN EDMONDSON

Moderately Slow

WHAT CHILD IS THIS? (Greensleeves)

Percussion

TRADITIONAL
Arranged by JOHN EDMONDSON

Moderately Slow

WHAT CHILD IS THIS?

(Greensleeves)

PIANO CONDUCTOR

TRADITIONAL

Arranged by JOHN EDMONDSON

Moderately slow

③ Cors. (A.Sx. 8va basso)

Cl. mf

(A.Sx. loco)

Hn. Cl. II, A.Sx. Cl. II, A.Sx.

④ Cors. (A.Sx. 8va basso)

(A.Sx. loco)

A.Sx., Hn. Cl. mf Hn.

1 2

Cl. II, A.Sx. A.Sx. mp

rit. e dim. p
