

1ST ALTO

THE OLD FASHIONED WAY

A ENS P (2nd TBCUE)

UNIS P

ENS

(2nd TB)

(3rd TB)

UNIS P

ENS

(2nd TB)

COOP UNIS MP

OS AL COOP

THE OLD FASHIONED WAY

2nd ALTO

ENS. p.

A

UNIS. o.

B

C

D

UNIS. p.

E

F

TO CODA

G

UNIS. u.p.

H

D CODA

I

DA
CODA

J

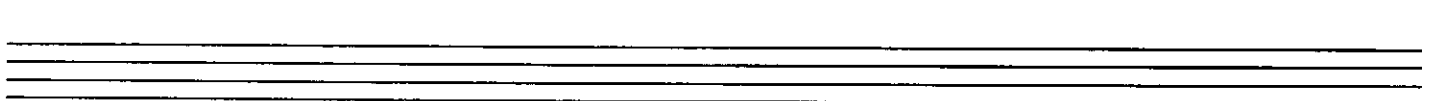
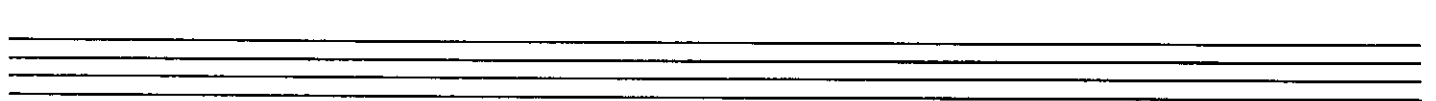
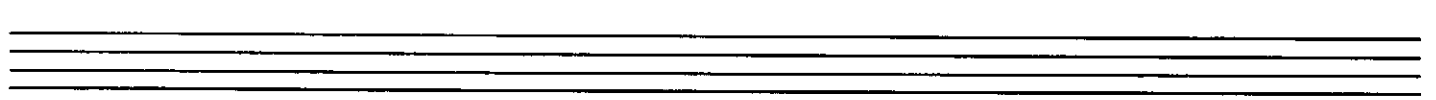
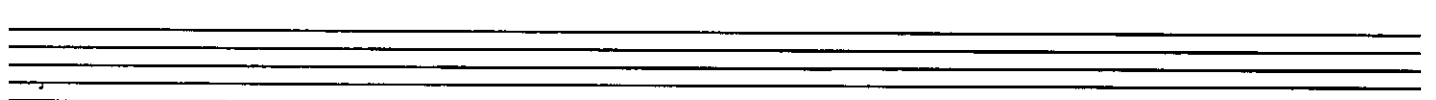
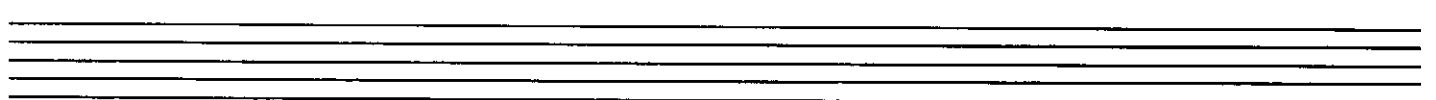
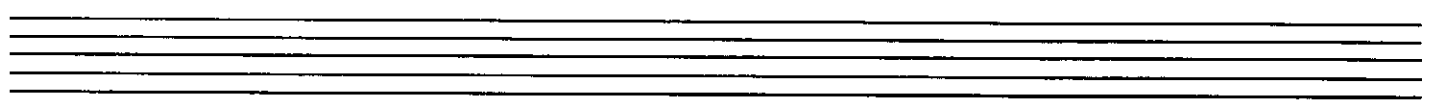
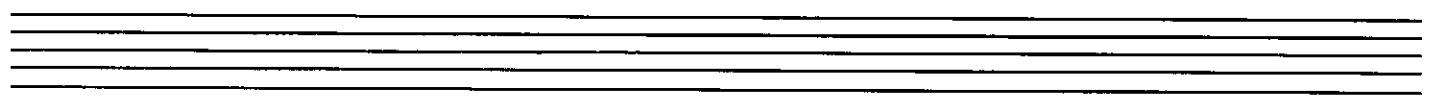
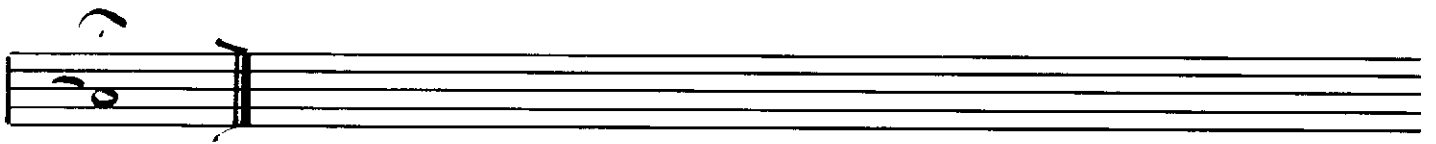

BARI

THE OLD FASHIONED WAY

①
ENS P

②
ENS P

③

S ④
ENS P

⑤
ENS P

S I
WITH BRASS

⑥
H J

⑦
CODA

S CODA

⑧
N.V.P

BASS

THE OLD FASHIONED WAY

+ TREBLE & CLICK!

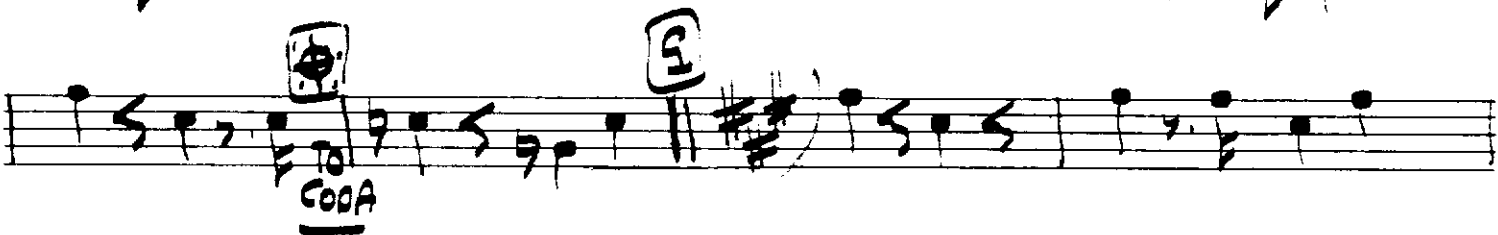
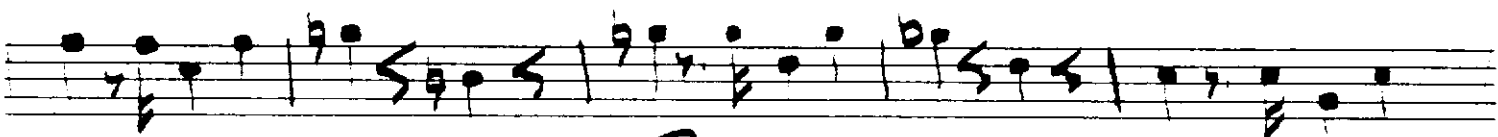
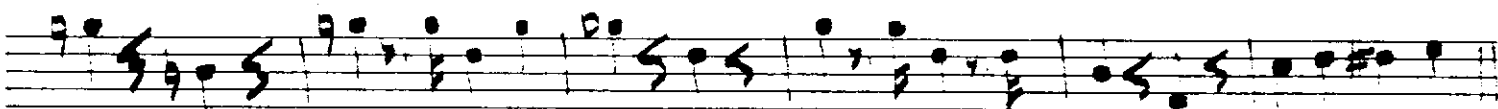
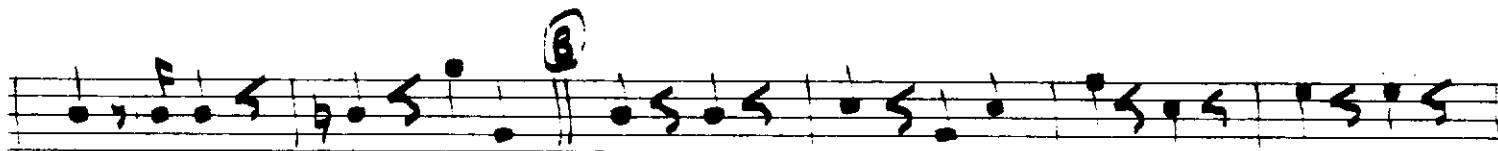
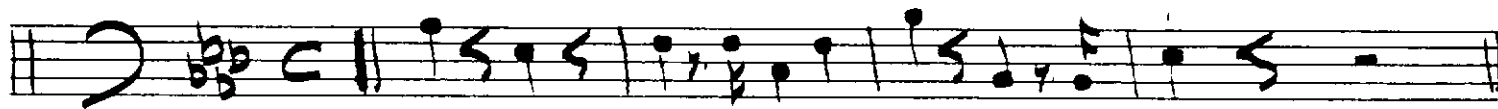

DRUMS

F.T.

THE OLD FASHIONED WAY

BRUSHES

(A) *Ryth* (B) *Ryth*

(C) *Ryth*

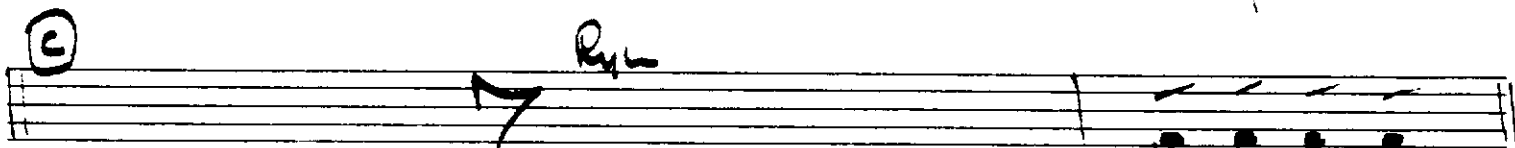

(D) (E) *Ryth* *Ryth* *Ryth*

(F) *Ryth* *Ryth*

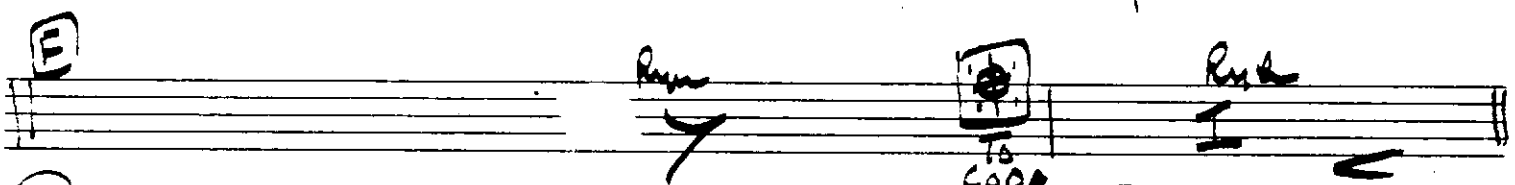

(G) (H) 2 2 2 2 2

2 2 || DS AL CODA

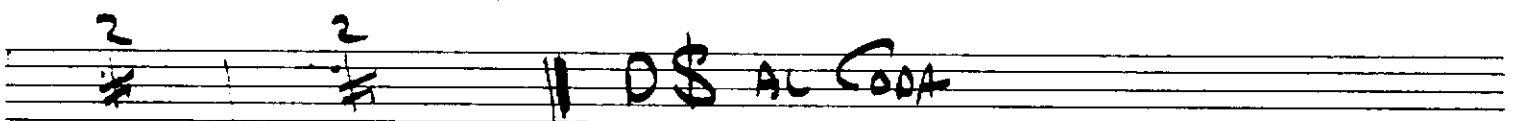

(I) CODA (J)

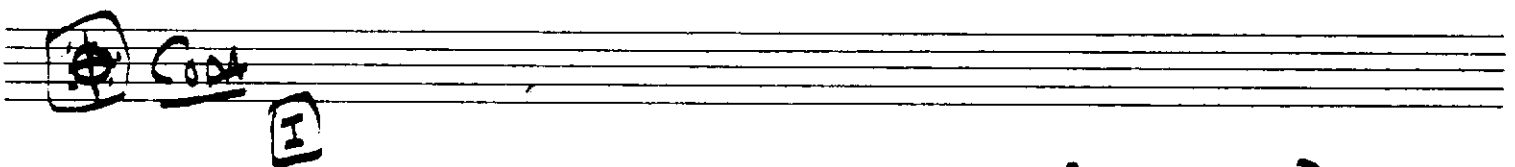

2 2 2

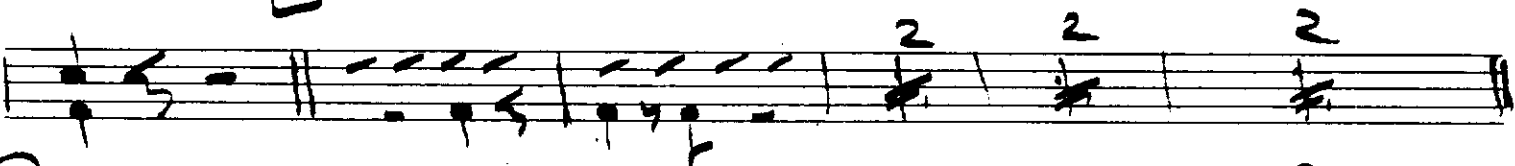

(K) 2 2 2 (L)

Sitar THE OLD FASHIONED WAY

(INTRO)

PIANO/ORGAN

THE OLD FASHIONED WAY

(ON PIANO)

Ab7 F7 Bbm7 Eb7

(A) 2 IN A BAR SHUFFLE RHYTHM

VOCAL (LINC OON)

Ab Ab7 Ab6 Bbm7 Cm7

(B) BLOCCO

Db Bbm7 Dbm6 Eb7 Ab7 Ab6 Cm7 C9

(C) TB LEAD

Fm7 Bbm7 Eb7 Ab CbD

Bbm7 Dbm6 Eb7 Bbm7 Eb7

(D) VOICED (LINC OON)

TO ORGAN (STRAUSS)

Ab Ab7 Bbm7 Cm7 Db

(SOUL)

Bbm7 Dbm6 Eb7 Ab7 Cm7 C9 Fm7

(SOUL)

BLOCCO

Eb7 Bbm7 Eb Ab CbD Bbm7

(SOUL)

TO CODA

VOCAL (LINC OON)

Eb Ab Eb Ab Cm7 C9

Db Dbm6 Eb7 A

Piano

 CODA

2nd.

1st TENOR

THE OLD FASHIONED WAY

TENORI

OLD FASHIONED WTH.

Two empty musical staves at the bottom of the page.

1st TENOR

CODA

UNIS

WITH BASS

(P)

(P)

! HEARD!

2nd TENOR

THE OLD FASHIONED WAY

ENSP usp A B C D E F Coda

Coda P.F.

1ST TRUMB

THE OLD FASHIONED WAY

COO

OS AL CODA

CODA

P.N.V.

THE OLD FASHIONED WAY

TROMBONE II

Handwritten signature or initials.

THE OLD FASHIONED WAY.

BARBONES III + IV

CODA
⊕

1ST TRP (SOLO PART) (F.T.) THE OLD FASHIONED WAY (ARNAVOUR)
ANDAK - SEE NOTE

8 \flat C || 4 SOLO (FREE)

A

S

1st part

2nd TPT

THE OLD FASHIONED WAY

p (WITH TB)

2nd ALTO CUE

END WITH TB

WITH TB

H.O.B.

CODA

AL CODA

CODA

P.W.

3rd TPT

THE OLD FASHIONED WAY

8 $\text{C} \flat$ 4

A B UNIS

S E UNIS

F H.O.B.

S F x 0 x 0 x 0 x 0

F F x 0 x 0 x 0 x 0

CODA DS AL CODA

CODA

P.N.Y.

THE OLD FASHIONED WAY

4th TRUMPET

CODA

Empty musical staff 7: A single empty staff of music.

Empty musical staff 8: A single empty staff of music.

Empty musical staff 9: A single empty staff of music.

Empty musical staff 10: A single empty staff of music.