

The girls Mine

Words and Music by
MICHAEL JACKSON

Moderately slow, in 2 ($\text{♪} = \text{♪} \text{ } \overset{3}{\text{♪}}$)

Amaj9

D6/E

Amaj9

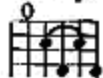

D/E

mf

Amaj9

D6/E

Amaj9

D/E

Amaj9

D6/E

Ev - 'ry night she walks right in my dreams, since I
un - der - stand the way you think, say - ing
build your hopes to be let down, 'cause I

Amaj9 D6/E Amaj9 D6/E

met her from the start. I'm so proud I am the on -
 that she's yours, not mine. Send - ing ros - es and your sil -
 real - ly feel it's time. I know she'll tell you I'm the one

Amaj9 F#7sus4

ly one who is spe - cial in her heart. The girl is mine,
 ly dreams, real - ly just a waste of time, be - cause she's mine,
 for her, 'cause she said I blow her mind. The girl is mine,

Bm7 Bm7/E

the dog - gone girl is mine...
 the dog - gone girl is mine...
 the dog - gone girl is mine...

Amaj9

D6/E

Amaj9

F#7sus4

Bm7

Bm7/E

Amaj9

D6/E

To Coda

Amaj9

D/E

1.

2.

Amaj9

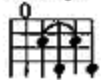

D6/E

Take you an - y - where.

more than he. _____

Amaj9

Lov - ing we _____

Well, I love you end - less - ly. _____

D6/E

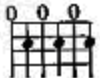

will share.

Cmaj9

So come and go with me, two on the town.

Fmaj7

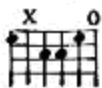

D/E

E6

But we both can - not have — her, so it's

D/E

E6

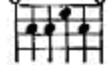

D/E

E6

one or the oth - er. And one day you'll dis - cov - er that she's

D/E

D. S. al Coda

my girl for - ev - er and ev - er.

Coda

Amaj9

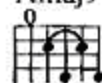

F#7sus4

Ah, — don't

Repeat (vocal ad lib) and fade

Bmaj9

E6/F#

Bmaj9

E/F#

