

OPEN SESAME

Words and Music by
RONALD BELL and KOOL & THE GANG

Moderate Disco beat

No chord

Ah ah_ ah_ ah ah ah_ ah_ ah ah ah_ ah_ ah ah. Ah ah_

mf

ah_ ah ah ah_ ah_ ah ah ah_ ah_ ah ah ah_ ah_

Dmaj7/E

E7

Dmaj7/E

Get down with the feel - ing.

E7 7 fr. Dmaj7/E 7 fr. E7 7 fr.

Dmaj7/E 7 fr. E7 7 fr. Dmaj7/E 7 fr.

E7 7 fr. Dmaj7 7 fr. E7 7 fr.

Dmaj7/E 7 fr. E7 7 fr.

Dmaj7/E

E7

Am7/D

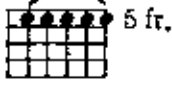

D9

F#m7/B

B7

Bb7

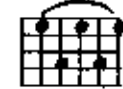

A7

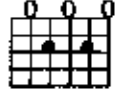

4 fr.

Ab7

G9

Gb7

F9

Dmaj7/E

E7 7 fr. Dmaj7/E 7 fr. E7 7 fr.

Get down with the feel - ing. Get down with the feel -

ing.

Dmaj7/E 7 fr. E7 7 fr.

Get down with the

feel - ing.

E7 7 fr. Dmaj7/E 7 fr. E7 7 fr.

Dmaj7/E

E7

Dmaj7/E

E7

Am7/D

D9

O - pen Ses - a - me your

F#m7/B

mind.

Em 000 D#+ 00 G/D 000 C#m7-5 x000 Em 000 D#+ 00

Doo doo doo doo doo doo doo doo. Doo doo

G/D 000 C#m7-5 x000 Em 000 D#+ 00 G/D 000 C#m7-5 x000

doo doo doo. Doo doo. Doo doo.

Em 000 D#+ 00 G/D 000 C#m7-5 x000 C 000

Oo.

F#m7/B

F#m7/B

Dmaj7/E 7 fr. E7 7 fr. Dmaj7/E 7 fr.

E7 7 fr. Dmaj7/E 7 fr. E7 7 fr.

Dmaj7/E 7 fr. E7 7 fr. Am7/D 5 fr.

O - pen

D9 4 fr. F#m7/B

Ses - a - me your mind.

D. C. and fade
