

STAGE BAND

HELLO, DOLLY!

From "HELLO, DOLLY!"

Arranged by
JOHNNY WARRINGTON

Lyric and Music by
JERRY HERMAN

1st Eb Alto Saxophone

Moderately Bright

© Copyright MCMLXIII by Jerry Herman
This arrangement © Copyright MCMLXIV by Jerry Herman
All rights throughout the world controlled by Edwin H. Morris & Co., Inc., 31 West 54th Street, New York, N.Y. 10019
Edwin H. Morris & Co. Ltd., 52 Maddox Street, London, W.1

All rights reserved
International Copyright Secured
MADE IN ENGLAND 3061

1st E \flat Alto Saxophone
(2)

Staff 1: Rehearsal mark E, *mf*

Staff 2: Rehearsal mark F

Staff 3: *mf*

Staff 4: Rehearsal mark G

Staff 5: Rehearsal mark H

Staff 6: Rehearsal mark I

Staff 7: Rehearsal mark J

Staff 8: Fermata with 8

Staff 9: Rehearsal mark I

Staff 10: Rehearsal mark J

STAGE BAND
HELLO, DOLLY!
From "HELLO, DOLLY!"

Arranged by
JOHNNY WARRINGTON

Lyric and Music by
JERRY HERMAN

2nd E \flat Alto Saxophone

Moderately Bright

© Copyright MCMLXIII by Jerry Herman
This arrangement © Copyright MCMLXIV by Jerry Herman
All rights throughout the world controlled by Edwin H. Morris & Co., Inc., 31 West 54th Street, New York, N.Y. 10019
Edwin H. Morris & Co. Ltd., 52 Maddox Street, London, W.1

All rights reserved
International Copyright Secured
MADE IN ENGLAND 3061

2nd E \flat Alto Saxophone
(2)

⑤

mf

⑥

mf

⑦

⑧

⑨

8

⑩

STAGE BAND

HELLO, DOLLY!

From "HELLO, DOLLY!"

Arranged by
JOHNNY WARRINGTON

Lyric and Music by
JERRY HERMAN

E♭ Baritone Saxophone

Moderately Bright

© Copyright MCMLXIII by Jerry Herman
This arrangement © Copyright MCMLXIV by Jerry Herman
All rights throughout the world controlled by Edwin H. Morris & Co., Inc., 31 West 54th Street, New York, N.Y. 10019
Edwin H. Morris & Co. Ltd., 52 Maddox Street, London, W.1

All rights reserved
International Copyright Secured
MADE IN ENGLAND
3061

E♭ Baritone Saxophone
(2)

- Staff 5: Continues the melodic line with slurs and accents.
- Staff 7: Continues the melodic line with slurs and accents.
- Staff 10: Continues the melodic line with slurs and accents, ending with a double bar line.

STAGE BAND

HELLO, DOLLY!

From "HELLO, DOLLY!"

Arranged by
JOHNNY WARRINGTON

Drums

Lyric and Music by
JERRY HERMAN

Moderately Bright

© Copyright MCMLXIII by Jerry Herman
This arrangement © Copyright MCMLXIV by Jerry Herman
All rights throughout the world controlled by Edwin H. Morris & Co., Inc., 31 West 54th Street, New York, N.Y. 10019
Edwin H. Morris & Co. Ltd., 52 Maddox Street, London, W.1

All rights reserved
International Copyright Secured
MADE IN ENGLAND
3061

Drums

(2)

8 (F) 2

4 6 7

(G) 4 6

mf

3 (H) Cym.

4 6 Cym.

(I) Cym. (ad-lib.) 2 3 4 5 6 7

f

(J) Cym.

ff

STAGE BAND

HELLO, DOLLY!

From "HELLO, DOLLY!"

Arranged by
JOHNNY WARRINGTON

Lyric and Music by
JERRY HERMAN

Guitar

Moderately Bright

f C9 C9+ Cm7 G \flat 9(-5) F9 A \flat 9(-5) G9
 G \flat 9 F9 C9 C9+ Cm7 F9 Fm6 G9+ G7 $\left(\begin{smallmatrix} -9 \\ +5 \end{smallmatrix}\right)$
 C9 G \flat 9 F9 **(A)** B \flat 2 3 4 5
mf B \flat dim Cm7 F7 E7 F7 Bm7 **(B)** Cm7
 A \flat 7 Cm7 Cm7 G \flat 9 F9 F7+ B \flat Edim
 F7 Cm7 A **(C)** B \flat B \flat Dm7
 Fm7 B \flat 7 Fm7 B \flat 7 Fm7 B \flat 7 E \flat D7
(D) Gm Dm Gm G9 C9 C9+
f Cm7 F9 F7(-9) B \flat G7 Dm7 A \flat 7 G7 D \flat 9(-5)

© Copyright MCMLXIII by Jerry Herman

This arrangement © Copyright MCMLXIV by Jerry Herman

All rights throughout the world controlled by Edwin H. Morris & Co., Inc., 31 West 54th Street, New York, N.Y. 10019

Edwin H. Morris & Co. Ltd., 52 Maddox Street, London, W.1

MADE IN ENGLAND

All rights reserved.

International Copyright Secured

3061

Guitar
(2)

(E) C 2 3 4 5 C Cdim

Dm7 G7 (F) Dm Bb Dm

Dm Bb7 G7 G7+ C Cdim G7 B (G) C
mf

C Em7 C Gm7 C7 Gm7 C7+

(H) F E7 Am Em Am

A7 D9 D9+ Dm7 G7(-9) C Gb9 F9

(I) Bb 2 3 4 Fm7 Bb9+
f

(J) Eb D7 Gm Dm Gm

G9 C9 Gb9(-5) F9 C9 Gb9(-5) F9
ff

C9 Gb9(-5) F9 Bb Ab A Bb

STAGE BAND
HELLO, DOLLY!

Arranged by
 JOHNNY WARRINGTON

From "HELLO, DOLLY!"

Lyric and Music by
 JERRY HERMAN,

Piano

Moderately Bright

Chords: C9, C9+, Cm7, C13, F9, Ab9, C9, C13, F9

Chords: C9, C9+, Cm7, F9, Fm6, C9+, C7, C9, C13, F9

Chords: Bb, ., ., ., .

Chords: Bb dim, Cm7, F7, E7, F7, Bm7, Cm7, .

Chords: Ab7, Cm7, Cm7, C13, F9, F7+

Piano
(2)

Piano
(3)

Piano
(4)

Chords: A7, D9, D9+, Dm7, G7-9, C, Cb9, F9

Chords: f Bb, Fermata, Fermata, Fermata, Fm7

Chords: Bb9+, Eb, D7, Cm, Dm, Cm

Chords: C9, C9, Cb9-5, F9, C9, Cb9-5

Chords: F9, C9, Cb9-5, F9, Bb, Ab, A, Bb

STAGE BAND

HELLO, DOLLY!

From "HELLO, DOLLY!"

Arranged by
JOHNNY WARRINGTON

Lyric and Music by
JERRY HERMAN

String Bass

Moderately Bright

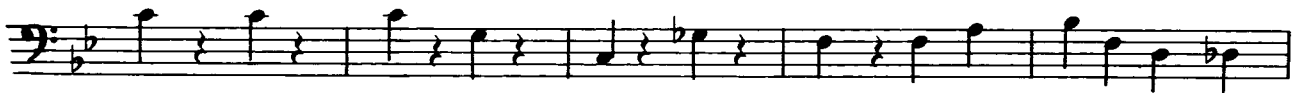
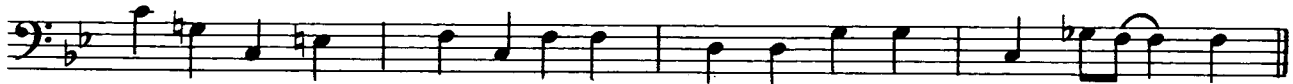

© Copyright MCMLXIII by Jerry Herman
This arrangement © Copyright MCMLXIV by Jerry Herman
All rights throughout the world controlled by Edwin H. Morris & Co., Inc., 31 West 54th Street, New York, N.Y. 10019
Edwin H. Morris & Co. Ltd., 52 Maddox Street, London, W.1

All rights reserved.
International Copyright Secured
MADE IN ENGLAND 3061

String Bass

(2)

(E)

mf

(F)

(G)

mf

(H)

(I)

f

(J)

ff

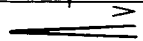

STAGE BAND

HELLO, DOLLY!

From "HELLO, DOLLY!"

Arranged by
JOHNNY WARRINGTON

Lyric and Music by
JERRY HERMAN

1st B \flat Tenor Saxophone

Moderately Bright

© Copyright MCMLXIII by Jerry Herman
This arrangement © Copyright MCMLXIV by Jerry Herman
All rights throughout the world controlled by Edwin H. Morris & Co., Inc, 31 West 54th Street, New York, N.Y. 10019
Edwin H. Morris & Co. Ltd., 52 Maddox Street, London, W.1

All rights reserved
International Copyright Secured
MADE IN ENGLAND
3061

1st B \flat Tenor Saxophone

(2)

⑤ *mf*

⑥ *mf*

⑦ *mf*

⑧

⑨

⑩ *f*

⑪ *ff*

STAGE BAND
HELLO, DOLLY!
From "HELLO, DOLLY!"

Arranged by
JOHNNY WARRINGTON

Lyric and Music by
JERRY HERMAN

2nd B \flat Tenor Saxophone

Moderately Bright

© Copyright MCMLXIII by Jerry Herman
This arrangement © Copyright MCMLXIV by Jerry Herman
All rights throughout the world controlled by Edwin H. Morris & Co., Inc., 31 West 54th Street, New York, N.Y. 10019
Edwin H. Morris & Co. Ltd., 52 Maddox Street, London, W.1

All rights reserved
International Copyright Secured
MADE IN ENGLAND
3061

2nd Bb Tenor Saxophone
(2)

- Staff 2:** Continues the melodic line with slurs and accents.
- Staff 3:** Starts with a circled letter **F**. It continues the melodic line with slurs and accents.
- Staff 5:** Starts with a circled letter **H**. It features a melodic line with slurs and accents.
- Staff 6:** Continues the melodic line with slurs and accents.
- Staff 8:** Starts with a circled letter **J**. It features a melodic line with slurs and accents.
- Staff 10:** Continues the melodic line with slurs and accents.

STAGE BAND

HELLO, DOLLY!

Arranged by
JOHNNY WARRINGTON

From "HELLO, DOLLY!"

Lyric and Music by
JERRY HERMAN

1st Trombone

Moderately Bright

© Copyright MCMLXIII by Jerry Herman

This arrangement © Copyright MCMLXIV by Jerry Herman

All rights throughout the world controlled by Edwin H. Morris & Co., Inc, 31 West 54th Street, New York, N.Y. 10019

Edwin H. Morris & Co. Ltd., 52 Maddox Street, London, W.1

All rights reserved

International Copyright Secured

MADE IN ENGLAND

3061

STAGE BAND
HELLO, DOLLY!
From "HELLO, DOLLY!"

Arranged by
JOHNNY WARRINGTON
2nd Trombone

Lyric and Music by
JERRY HERMAN

Moderately Bright

© Copyright MCMLXIII by Jerry Herman

This arrangement © Copyright MCMLXIV by Jerry Herman

All rights throughout the world controlled by Edwin H. Morris & Co., Inc, 81 West 54th Street, New York, N.Y. 10019

Edwin H. Morris & Co. Ltd., 52 Maddox Street, London, W.1.

MADE IN ENGLAND

All rights reserved.

International Copyright Secured

3061

2nd Trombone
(2)

⑤ 8 ⑥ 4

⑦ *mf*

gliss. ⑧

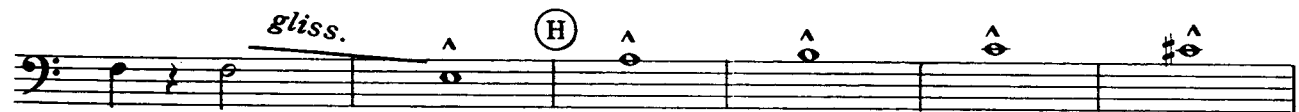

3 ⑨ *f*

gliss. ⑩

1 *gliss.* *ff*

gliss.

STAGE BAND

HELLO, DOLLY!

From "HELLO, DOLLY!"

Arranged by
JOHNNY WARRINGTON
3rd Trombone

Lyric and Music by
JERRY HERMAN

Moderately Bright

© Copyright MCMLXIII by Jerry Herman

This arrangement © Copyright MCMLXIV by Jerry Herman

All rights throughout the world controlled by Edwin H. Morris & Co., Inc., 31 West 54th Street, New York, N.Y. 10019
Edwin H. Morris & Co. Ltd., 52 Maddox Street, London, W.1

All rights reserved

International Copyright Secured

MADE IN ENGLAND

3061

3rd Trombone
(2)

⑤ 8 ⑥ 4

⑦

mf

⑧

gliss.

⑨

f

⑩

gliss.

1

ff

gliss.

STAGE BAND

HELLO, DOLLY!

From "HELLO, DOLLY!"

Arranged by
JOHNNY WARRINGTON

Lyric and Music by
JERRY HERMAN

4th Trombone

Moderately Bright

© Copyright MCMLXIII by Jerry Herman

This arrangement © Copyright MCMLXIV by Jerry Herman

All rights throughout the world controlled by Edwin H. Morris & Co., Inc, 31 West 54th Street, New York, N.Y. 10019
Edwin H. Morris & Co. Ltd., 52 Maddox Street, London, W.1

All rights reserved.

International Copyright Secured

MADE IN ENGLAND

3061

4th Trombone
(2)

① E 8 F 4

② G

mf

gliss. ③ H

3 ④ I

f

⑤ J

gliss.

1 *gliss.* *gliss.*

ff

STAGE BAND
HELLO, DOLLY!
From "HELLO, DOLLY!"

Arranged by
JOHNNY WARRINGTON

Lyric and Music by
JERRY HERMAN

1st B \flat Trumpet

Moderately Bright

© Copyright MCMLXIII by Jerry Herman
This arrangement © Copyright MCMLXIV by Jerry Herman
All rights throughout the world controlled by Edwin H. Morris & Co., Inc, 31 West 54th Street, New York, N.Y. 10019
Edwin H. Morris & Co. Ltd., 52 Maddox Street, London, W.1

All rights reserved
International Copyright Secured
MADE IN ENGLAND
8061

1st B \flat Trumpet
(2)

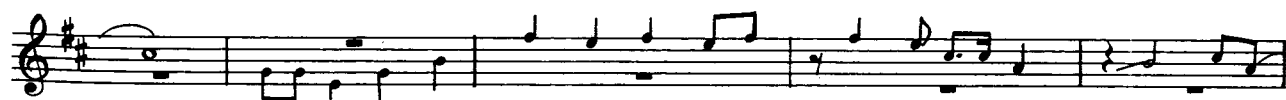

STAGE BAND

HELLO, DOLLY!

Arranged by
JOHNNY WARRINGTON

From "HELLO, DOLLY!"

Lyric and Music by
JERRY HERMAN

2nd B \flat Trumpet

Moderately Bright

2nd B \flat Trumpet
(2)

- Staff 9: The piece concludes with a double bar line.

STAGE BAND
HELLO, DOLLY!
From "HELLO, DOLLY!"

Arranged by
JOHNNY WARRINGTON

Lyric and Music by
JERRY HERMAN

3rd B \flat Trumpet

Moderately Bright

© Copyright MCMLXIII by Jerry Herman
This arrangement © Copyright MCMLXIV by Jerry Herman
All rights throughout the world controlled by Edwin H. Morris & Co., Inc, 31 West 54th Street, New York, N.Y. 10019
Edwin H. Morris & Co. Ltd., 52 Maddox Street, London, W.1

All rights reserved
International Copyright Secured
MADE IN ENGLAND
3061

3rd B \flat Trumpet
(2)

- Staff 2:** Continues the melodic line with various rhythmic patterns and accents.
- Staff 8:** Concludes the piece with a final melodic phrase and a double bar line.

STAGE BAND

HELLO, DOLLY!

From "HÉLLO, DOLLY!"

Arranged by
JOHNNY WARRINGTON

Lyric and Music by
JERRY HERMAN

4th B \flat Trumpet

Moderately Bright

© Copyright MCMLXIII by Jerry Herman

This arrangement © Copyright MCMLXIV by Jerry Herman

All rights throughout the world controlled by Edwin H. Morris & Co., Inc., 31 West 54th Street, New York, N.Y. 10019

Edwin H. Morris & Co. Ltd., 52 Maddox Street, London, W.1

All rights reserved

International Copyright Secured

MADE IN ENGLAND

3061

4th B \flat Trumpet
(2)

⑤ 8 ⑥ 7 *mf*

⑦

⑧ 8 ⑨ *f*

⑩ ⑪ *f*

⑫ *ff*