END OF THE NIGHT

Words & Music by The Doors

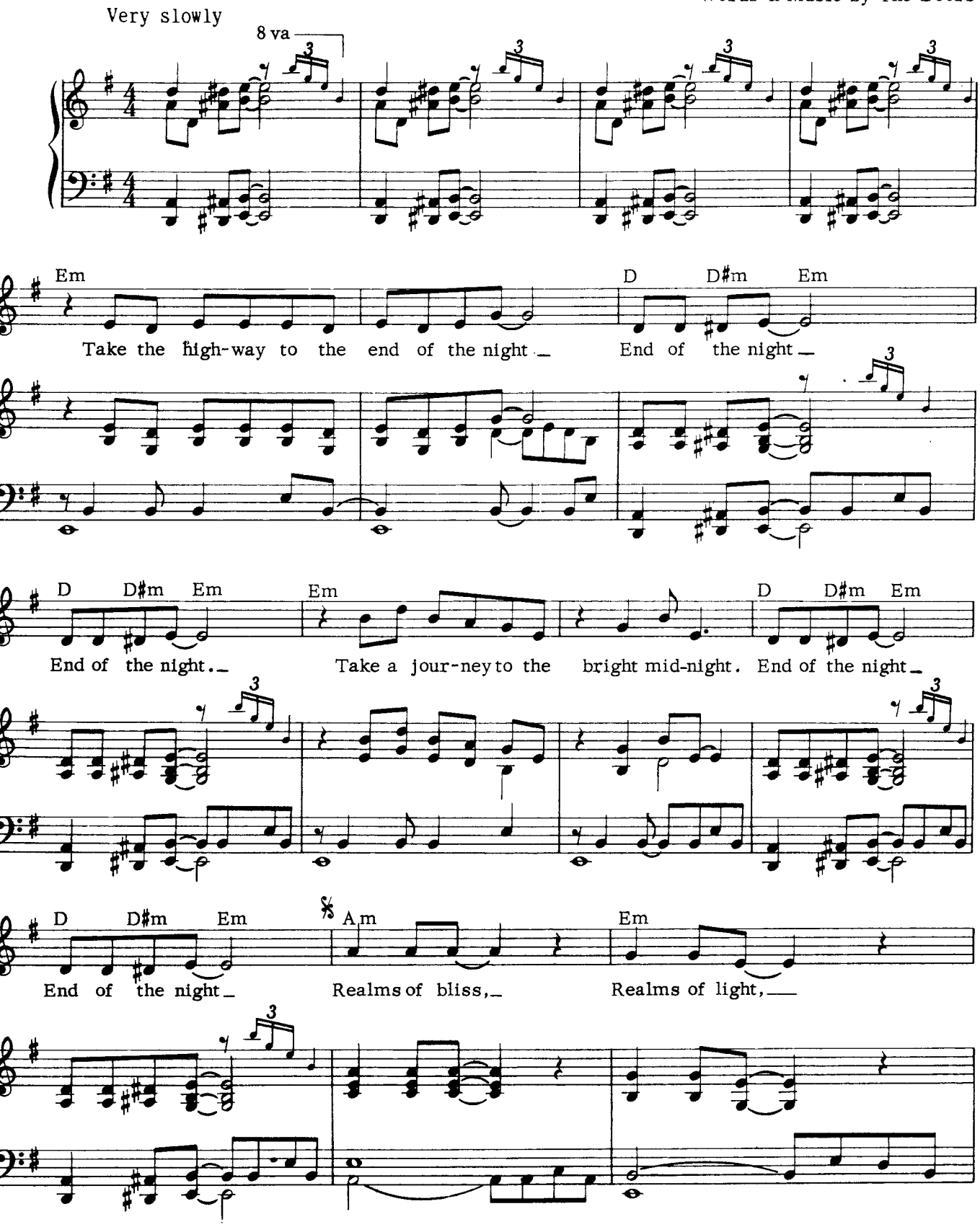

Copyright © 1966 Doors Music Co.

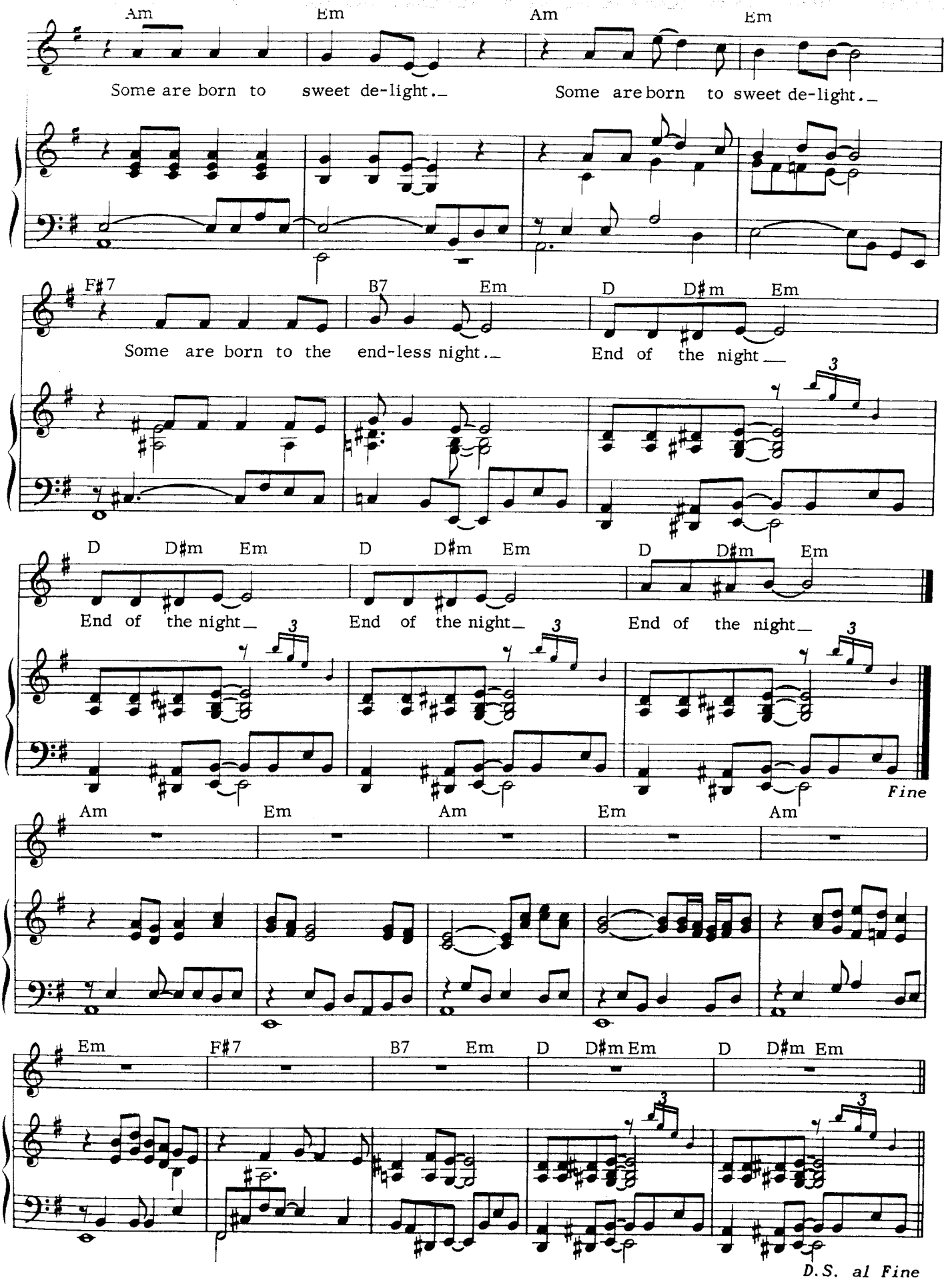
Am Em Am Em
Some are born to sweet de-light. Some are born to sweet de-light.
F#7 B7 Em D D#m Em
Some are born to the end-less night. End of the night
D D#m Em D D#m Em D D#m Em
End of the night End of the night End of the night
Fine
Am Em Am Em Am
Em F#7 B7 Em D D#m Em D D#m Em
D.S. al Fine