

VIOLIN AND VIOLA
[ALSO DOUBLING: ALTO RECORDER, KAZOO AND TAMBOURINE]

You're A Good Man, Charlie Brown

[Revised]

Based on The Comic Strip "Peanuts®"
by
Charles M. Schulz

Book, Music and Lyrics
by
Clark Gesner

Additional Dialogue by Michael Mayer
Additional Music and Lyrics by Andrew Lippa

Orchestration by Michael Gibson

Original Direction for this version of
"You're A Good Man, Charlie Brown" by Michael Mayer

Originally Produced in New York by
Arthur Whitelaw and Gene Persson

Book

Copyright © 1967 by Clark Gesner

Copyright © 1998, 1999 by Clark Gesner and United Feature Syndicate, Inc.

Music and Lyrics

Copyright © 1971 by Jeremy Music Inc.

Copyright © 1998, 1999, 2000 by Jeremy Music Inc. and United Feature Syndicate, Inc.

No. 1

Opening

VIOLIN

Grandly

f

[5]

10 *sub.p cresc. molto rit.*

Cue to end fermata:
I'm more than five.

voice pickup:
You're a

downbeat:
good man

voice pickup:
You're a

16 *sfz* [dialogue] [dialogue] *mf* [dialogue]

[20] downbeat:
good man

voice pickup:
You have hu-

downbeat:
-milty

[dialogue]

voice pickup:
You're a

downbeat:
prince

voice/cl. pickup:
You're a

28 [dialogue] [dialogue] *mp*

[32] Tempo (♩=160)

mp

vamp

Cue to stop vamp:
... the sun's so bright.

36 [dialogue]

No. 2 "You're a Good Man, Charlie Brown"

VIOLIN

[2] Bright march (♩ = 160)

SFX: alarm clock

1

Alto

ff

5

[10]

mf *sim.*

[18]

15

20

[26]

mp

[34]

31

36

[42]

mf

[52] A bit faster

8

48

[52-59]

[60] [VIOLIN]

60 *mp*

64

[68]

mf 2 [70-71]

73 2 [74-75] [76]

79 5

[84]

f

88 *sub.p cresc.* (4)

92

96 [98] *sub.p cresc. cresc.*

100 SFX: bus horn

105

[109]

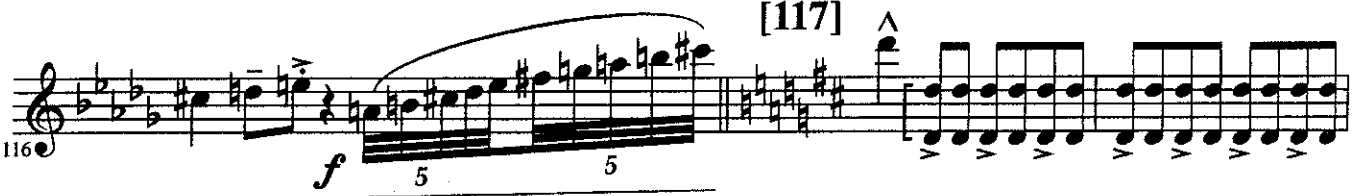

[117]

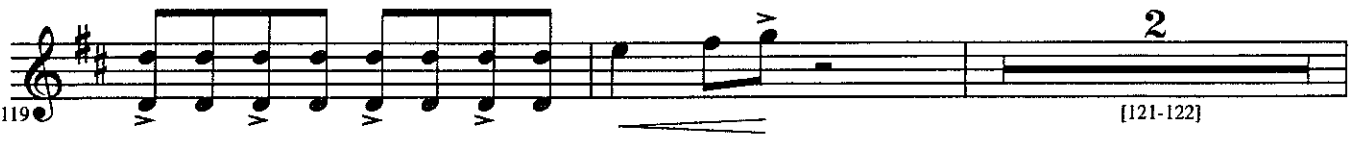

[127]

[135]

sfz
Applause - segue

No. 2a

Good Man Playoff

VIOLIN (♩=160)

No. 2b

Before Lunch Hour

VIOLIN (♩=160)

No. 2c

After Lunch Hour

VIOLA (♩=160)

gentle

10

14

rit.

Segue

No. 3 "Schroeder"

Adagio sostenuto (♩=64)

VIOLIN [*tacet*]

5 [6] 9 [15] 9 [24] 8

[1-5] [6-14] [15-23] [24-31]

Segue

No. 4 Quick Changes – Spaghetti

Swing eighths (♩=120)

VIOLIN

Swing eighths (♩=120)

VIOLIN

f

[To VIOLA]

[dialogue]

[4] Swing eighths

VIOLA

f

[tacet al fine]

[dialogue]

[7] Adagio cantabile (♩=48)

7 [15] In six

vamp

[7-13]

2 [19] 2 2 vamp

[17-18] [19-20] [21-22]

Segue

No. 5

"Snoopy"

VIOLA *Pensively*

mp [3] 3 [3-5] *mp*

Andante con moto ($\text{♩} = 126$) [10] 6 [10-15]

[18]

23 *mf* [26]

28 [32]

[33-34] [35-36] *[piano trill starts]* *at the tip* **KAZOO**

cresc. poco a poco *sfpp* *sfz* *ff*

[41] *Subito "spanish"* *Ferociously [tempo di Paso Doblé]*

[47] *[to VIOLA]* **VIOLA** *mp*

46

51 *mf* [59]

56 *sub. ff*

61 [67]

61 [63-66] mp

69

69

74 *mf*

74 *mf*

[79] *f* *ff*

[79] *f* *ff*

84 *fff*

84 *fff*

88

88

[dialogue]

Soli w/flute *Ad libitum* *Andante con moto* [95] 6

92 *mp* *mp* [95-100]

92 *mp* *mp* [95-100]

[103]

101

[103]

101

105

105

109 *cresc.* *dictated* *rit.*

109 *cresc.* *dictated* *rit.*

113

113

Segue

No. 5a

Quick Changes – Moon

Solemn **[3] Even eighths (♩=120)**
VIOLA

mp *f*

[5] Moderate two (♩=120)

rit. *Alto Sax. cue*

[10] Even eighths

mp

[14] f

f

[18]

[22]

[25] sub.p

sub.p

No. 6 "My Blanket and Me"

VIOLA Freely (♩ = $\frac{3}{4}$)
3

w/Clar.

[1-3] [silent] mp

[9] A tempo (♩ = 128)

[silent]

lightly swung

[17]

f

[dialogue]

Cl. & Pno.

f

waterfall

easy sub.p pochissimo accel. mp

[31] Tango

f

[40] Vocal pickup mp

[48]

mp

[to VIOLIN]

ritard

[57-59]

Slowly *The Blanket Ballet*

Pno. gliss.

60 [silent] Cl. cue

VIOLIN
Solo - A piacere

66 *p* *mp*

[72] *secco, in four*

71 *mf*

76 [80]

81

86 [89]

f

90

95 [97]

swing feel

[102] *Steady and plodding*

100 *sub.p* *sf* *sf* *sf* *mp* *cresc. poco a poco*

104 Building, swing eighths

[108-111]

[112] *Wild Blankets [tempo primo]*

f

[120] Slower, swing it out!

117 *ritard*

[124] straight eighths, tempo primo

121 *sub.mp* *cresc.*

126

[134] A Ha!

[to VIOLA] 6

130 [134-139]

[140] VIOLA

mp *ritard*

145 [146-148] *molto rit.* [150-151] *a tempo 2 pizz.*

Applause - segue

No. 6a After Blanket

VIOLA

mf

4

7 *molto rit.*

No. 7 Queen Lucy – Melodrama

[2] [Maestoso, ma non troppo]

VIOLA

Pno. *f*

Clar. *mp*

1 [dialogue]

5

[11]

Clar.

10 [dialogue]

[15]

15

[22] Faster

Clar. *fp*

19

mf

f

24

cresc.

[29]

Clar.

f

mp

29

[33]

mp

33

No. 7a Quick Changes – Coathanger

Swing eighths

VIOLA [tacet]

1 *f* Sop. Sx. cue

[dialogue]

5

No. 8

“The Kite”

[3] Allegro comodo (♩=152)

VIOLA

[58] *less*
mf *3* *3* *3*

63 *tr(4)* [66] *f*

68 *mf*

[74] *mp* *p cresc.*

78 *ff* SFX: kite disaster

Applause - segue

No. 8a Quick Changes - Valentines

Bounce
 VIOLA *f* [dialogue]

[4] swing eighths *f* [to VIOLIN] [dialogue]

[9] VIOLIN [dialogue] [dialogue]

[14] *3* Segue

No. 8b Before Doctor - Lucy Opens Shop

(♩ = 82)
 VIOLIN *f* rit.

CBR - Vn/Va

No. 9 "The Doctor Is In"

Slow, loose ad lib. tempo

VIOLA

Piano

1 [5-6]

[9] A tempo (♩ = 82)

7 *poco rit.* *mf*

move more rapidly

13 *cresc. poco a poco*

[17]

17 *f*

[23]

21 [23] 7 [23-29]

[31] Tempo, move along

31 4 [31-34] *mp*

[42] A tempo

39 [dialogue] *mf* *f*

44 *mp* *mf* *poco rall.*

[48] **Faster**

[56] **A tempo**

strepitoso

[64]

[68]

No. 10

Quick Change – Ice Cream

VIOLA (♩=204)

No. 11

Quick Changes – Art [tacet]

No. 12

“Beethoven Day”

VIOLA **Allegro** **Adagio** **A bit faster**
Piano

Tempo (♩=144)
optional vamp
 [6] 2 (voice last time) 6 [14]
 [6-7] [8-13] *mf*

17 *mp* *mf*
vamp [six times] *vamp [four times]*

[21-22] *Alto cue*

[26] *mf*

30

[34] *f* *mp* *f* *mp*

38 *mf* *p*

[43]

47 *cresc.* *mp*

[51] *f* *mf* *f* *mp* *mf*

56 *f* *mp* [60]

61 *f molto rit.*

[66] *Slow - colla voce* *3* *Solo*

[67-69]

72 *con moto* *A la Barbershop Quartet* *A tempo*

mp *rall.* *sfz*

[78] *f* *mp* *f* *mp*

82 *mf* [86] *Soli*

[88-89] *ff* *sfz*

Applause - segue

No. 12a Beethoven Day Playoff

VIOLA *Tempo* ($\text{♩} = 144$) *Solo*

1 *mf* *mf*

5 *mf* *cresc.* *ff*

No. 13 Rabbit Chasing – Pantomime

VIOLIN Fast (♩=152)

f

[9] Tempo di mazurka (♩=132)

mf

11

March tempo (♩=128)

rit. *f*

[17]

[21] Presto subito (♩=184)

ff

26

[31]

36

41

Moderately

mf

[45] Dolce ma sensibile (♩=124)

f

dimin.

[50] Marcia e molto marcato (♩=112)
fast trem.

pp *molto* *ff* *mf* ord. *V*

[54] Frantic waltz (♩=108)

cresc.

60 *ff* *mp* *f* [dialogue]

[66] Moderate caprice (♩=120)

ff 3 *mf*

71

[78] Allegro molto vivace (♩=152)

76 3 [dialogue] Cym. | *ff*

80 6

82 6 6

84 *ff marcato* [89] *tr* $\leftarrow \text{♩} = \text{♩} \rightarrow$

88 (8)

97 *pizz.* *arco* *pp* *ff* *f*

No. 14

“The Book Report”

VIOLA **March militaire**

[to VIOLIN]

Cow Bell *pizz.* *mp marcato* **2** [3-4]

[6] Madrigal, a cappella (♩=132)

[13] Vivo (♩=176)

5 [6-10] [13-15] *[a tpo]* **3**

Slowly (♩=112)

[17] VIOLIN

arco *pp* *cresc.*

22 *sfz* *mp accel.* *sfz* *mf rit.*

27 *sfz* *pp rall.* *p* *mf* *[a tempo]*

[31] Fast (♩=152)

mf *sfz* *mf*

36 *sfz* *mp* **[39]**

41 *cresc. poco a poco*

46 *poco allarg.* *ff* *rubato* *[a tpo]*

[51] Vivo

[54] Religiously (♩=80)

f *sfz* **11** [54-64]

[VIOLIN] **Secularly** (♩=132) [67] [*scared*] trem. at point. [thru bar 84]

65 Vibes *p* [75]

71

77 *poco cresc.*

83 ord. [86] **Vivo** [*a tpo*] *poco rall.* *f* *sfz*

2 [90] **Tempo** (♩=166) *mf* *sfz* *mf*

[88-89]

93 *sfz* *mf* *dolce*

[98] *mf*

103 *sfz* *mp*

[108] *pizz.* *p*

113 *lead arco* *pp* *p* *molto cresc.*

[118] **Grandioso** (♩=128) *ff* 3

122 *tr*

[126]

130 *fff*

133 *mp* *poco rall.* *sfp molto cresc.* *a tempo*

[137] *Vivo* (♩=164) *f*

141 *sub.mp* *cresc. poco a poco*

[147] *Ad libitum [cadenza]* *sfz* [148-151]

152

[157] *A tempo* (♩=164) *tr* *mp* *cresc.* *Voice cue* *tr*

161 *ff marcato* *A tempo [move it!]* *sfz* *Slower* *mf* *cresc.*

165 *tr* *sfp* *sfz*

act two

No. 15

The Red Baron – Melodrama

VIOLA Military four (♩=120) [2]

1 Snare Drum +Synth.

4 *mp*

7

[10] Gently heroic

10 *mf*

14

17 [18-19] *mp*

20 *mf* *sub.f*

[23]

23 *f*

[dialogue]

[28] [VIOLA]

sul pont.

mp

ord.

mp

[37] Soaring & relaxed

mp

mp

[47] Intense

sfz

f

[54]

mf p mf

mp

mp

[63] The Great Plane Ride

f

67

70

fff

[74]

73

[SFX: machinegun]

76

80

simile

rit.

83

[85]

mp

[89]

pp

91

cresc.

94

ff

sffz

CBR - Vn/Va

[Blackout]

No. 16

“My New Philosophy”

Moderately bright swing four (♩=204)

VIOLA

(♩=♩♩)

vamp

2

[3]

vamp (voice last time)

7

[11] Alto Sax cue

[19] 3 [16-18] mp

[26] 3 [26-28]

29 sfz vamp 2 [33-34]

[36] mf

40

[44]

48 ff

[53]

mf sfz mf

[61] sfz mf

63 sfz mf

67 p [to VIOLIN] vamp 2 [69-70]

71 f mp f mp f [72] Stride time

76 mp mf -3-

81 mf [84]

86 mf

90 sub.p vamp pizz. -3- -3-

94 arco f sfz

Applause - segue

No. 16a

Before Baseball [tacet]

No. 17

“The Baseball Game”

Dictated

VIOLA

Voice cue

1 *sfz* *sfz* *sfz* *sfz*

a tempo

[8] Fast march (♩=168)

6 *sfz* *mp*

12

18 *mf*

[24]

24 *mp*

30 *mf* *mp*

38 *sfz* (♩=168) 2 [40-41] *p* [42]

fast change: [50]

[to VIOLIN]

4

44 [50-53]

VIOLIN

54 *f*

[59]

59 *f* **Baseball Game Pantomime**

65

71 [75] *mp*

77

83 *f*

89 [93] *sfz* *mp* *2 sul G* [91-92]

96 [101] *3* [101-103]

104 Bs., Pno. cue [109] *3* *3*

110

115 [117] *mf* *f*

120 *sub.p* *sfz*

[125] Tempo I°

125 *pizz.*
p

131

137 [141] *arco*
mp

143 *f*

149 **Broadening**
cresc.

155 *sfz* [a tempo] [157-158] [159] Waltz (♩ = 60) [159-165]

167

173 [175] **Growing in intensity**

179 [183] **Slower** 10 *Piano cue* [183-192]

194 [195] **ad libitum** *p* **a tempo** 3 [199-201] *ppp*

No. 17a After Baseball

Moderate four

VIOLA

S.Sx. cue

1

3

mf *rit.* [dialogue]

No. 17b Quick Changes – Crabbiness Survey

[VIOLIN/VIOLA *tacet.*]

A.Sx. cue

rit.

lunga

Cl. cue

Swing eighths

f

1

4

No. 17c Quick Change – A Loving Little Brother

Moderately

ALTO RECORDER

4

[1-4]

mf

ritard

No. 18

“Glee Club Rehearsal”

Moderately slow ($\text{♩} = 120$)

VIOLA [optional tacet]

16 [17] 16 [33] 3 Girls voice cue

[1-16] [17-32] [33-35]

38

pizz.

mf

6 [43-48]

[49] 8 3 3

[49-56] [57-59] [61-63]

f

Applause – segue

No. 18a

Quick Changes – Snoopy

Swing four

VIOLIN

mf

Quickly 2 Groovy four

4 [5-6]

Segue

No. 19

“Little Known Facts”

Medium bounce, very dry (♩=144)

VIOLIN

[72]

70 *f* [legato against Clarinet staccato]

76

[84]

82 *mf*

88

94 *p* *f* *p*

[100] *mf*

106 *pp*

5 repeat ad lib. [112-116] *ff* [dialogue]

[122] a tempo *mf*

127

132 *f* *cresc.* *tr* *Segue*

No. 20

“Supertime”

Slow, tedious vamp (♩=48)

VIOLA

no vibrato
mp
gliss
 [dialogue]

[4] *tr* *sfz* *tr* *sfz* *ff* *sub.mf* *Quasi recitative* (")

[8] *fff* *sub.mf* [to VIOLIN] [dialogue]

[13] Swing four, very cool (♩=152)

[Hi-Hat] 2 [Bass] 4 [+Piano] 4 [Vocal] 4 [27] 6

[13-14] [15-18] [19-22] [23-26] [27-32]

[35] 8 [43] Stop time 6

Piano

[35-42] [43-48]

[51] Brighter 8 [59] Vaudeville 8

Alto

[51-58] [59-66]

[67] Stop time 8

A.Sx., Pno.

[71-78]

[79] VIOLIN

mf *poco a poco. cresc.*

poco rit. *p* *molto rit.*

[87] "Jolson" (♩=76)

[95] (♩=152)

Fast gospel two (♩=144)

[107] TAMBOURINE

(4)

(8)

(12)

[119] Go to church!

(16)

(20)

vamp

Slow (♩=112)

Piano

big ritard

[cadenza]

sfz

Applause - segue

No. 20a Night Scene – Underscore

Moderato (♩=120)
[VIOLIN/VIOLA *tacet.*] 2 2 8

[1-2] [3-4] [5-12] *Segue*

No. 21 “Happiness”

Moderato (♩=120)
VIOLA *Solo Obligato*

mf *f* *mf* *mf* *mf* *mf* *p* *p* *mf*

4 8 [11] 15 [19] 24 [29]

lightly

33 *f*

[37] *mp*

41

espressivo *mp*

[49]

[54] [to VIOLIN] 5 VIOLIN *pp*

[62] *f* *molto rit.*

Slower tempo *p*

(optional tacet thru bar 79.)

[dialogue]

No. 22

Bows

VIOLIN Solid four (♩=120)

[5] **4** *f*

9

[three times] *mf*

13

[17]

17

22

[28] Charlie Brown groovefest *f*

26

32

sfz Segue

No. 22a

Exit Music

VIOLIN Groovefest *f*

[7] Swing four **2** [7-8]

5

[10] *f*

14

[18] Vaudeville

p *f*

22

mf

[26]

Solo

30

[34]

38

Fast gospel two (*d*=144)
[to TAMB.]

Drums

Freely

[42] TAMBOURINE

(8)

[54]

(16)

50

(20) *vamp [four times]*

58

Subito slower

big ritard

[cadenza]

64

sffz

No. 2c - After Lunch Hour

♩ = 160

Viola

mp

4

mf

9

13

rit.

No. 5 Snoopy

Pensively

Viola

mp

3

7 **Andante con moto** ♩ = 126

10 6

20

25

30 2 2 [piano trill starts] *cresc. poco a po*

38 **KAZOO** **Subito "Spanish"**
sfpp *sfz* *ff* 3 3

43 **Ferociously (tempo di Paso Doblé)** **VIOLA**
mp

52 *mf*

59 *subff* *mp* **4**

70 *mf*

78 *f* *ff*

84 *fff*

88 [dialogue]

92 *soli w/flute* *mp* **Ad libitum** *mp* **Andante con moto** **6**

102

107 *cresc.* **dictated**

112 *rit.* **Segue**

No. 5a Quick Changes -- Moon

Viola

mp *f*

5

2

Alto Sax. cue

rit.

10 Even eighths

f

15

20

25

sub. v

No. 6 "My Blanket and Me"

Freely

Viola **4** **[silent]**

9 **A tempo** ♩ = 128

mp

14 *lightly swung*

mp

19 **[dialogue]**
Cl. & Pno.

mp

24 **waterfall**

mp

29 **f**

33 **mp**

37 **vocal pickup**

mp

42 **mp**

48 **mm**

54 3 pno. gliss.

ritard [silent]

62 Solo - A piacere

p

68 Secco, in four

mp

73

78

83

88 *f*

92

97 *sub.p*

sf sf

101 *mm*

105

112 **Wild Blankets [tempo primo]**

f

117

Slower, swing it out!

ritard

122

straight eights, tempo primo

128

A Ha!

6

140

145

molto rit.

3

a tempo 2

pizz.

No. 6a After Blanket

Viola

5

7

mf

molto rit.

No. 7 Queen Lucy -- Melodrama

Viola

Pno. *f* [dialogue] *mp* Clar.

5

10 [dialogue] Clar.

15

19 *mf* *f* Clar.

24 *cresc.*

29 Clar.

33

Violino

No. 8 "The Kite"

Allegro comodo ♩ = 152

Viola

tr tr tr tr tr tr

6

tr [three times] sfz mf

9

mp

13

mp simile mf

17

mp sfz mp

22

poco cresc.

27

sffz

33

Intense sfz mp

38

Ethereal - "we have f cresc. poco a poco

44

Flute cue 8va sempre diminuendo mp gliss. gliss.

50

[Start trill slowly, then speed up]

56

p cresc. *tr (h)* *mf* *less*

61

mf *tr (h)*

66

mf

71

mf *mp* *p cresc.*

76

SFX: kite disaster

ff

No. 8a Quick Changes -- Valentines

Viola

Bounce

f

[dialogue]

4 **swing eighths**

[dialogue]

9 [dialogue] [dialogue]

14

3

No. 9 "The Doctor Is In"

Viola Piano 2

7 *poco rit.* *mf*

13 **move more rapidly** *cresc. poco a poco* *f*

20 *mp*

36 [dialogue]

42 **A tempo** *mf* *f* *mp* *mf* *poco rall.* **Faster**

48 *mp*

56 **A tempo**

62 *cresc.* *sfp* *f*

68 *poco rall.* *pp* **3** *pizz.*

No. 10 Quick Change -- Ice Cream

Viola

4

f

mp

No. 12 "Beethoven Day"

Allegro *Piano*

Viola

molto rit. ***ff***

6 **Tempo** ♩ = 144
(voice last time) **6**

mf **vamp [six times]** 2

17 *mp* *mf*

23 **vamp [four times]** *Alto cue* *mf*

27

31 *f* *mp*

36 *f* *mp* *mf*

42 *p*

46 *cresc.* *mp*

51 *f* *mf* *f* *mp* *mf*

2

57

62

66

Slow - colla voce

3

Solo

75

A la Barbershop Quartet

rall.

sfz f

mp

f

81

88

2

ff

sfz

No. 12a Beethoven Day Playoff

Viola

Solo

5

mf *cresc.* *ff*

No. 15 The Red Baron - Melodrama

Military four (♩ = 120)

Viola

Snare Drum + Synth.

3

5

7

9

mf

13

18

mp

21

sub.f

23

f [dialogue]

28

sul pont.

mp

33 ord.

37 Soaring & relaxed

mp

42

46 Intense

sfz

f

51

mf

55

p

mf

mp

59

mf

63 The Great Plane Ride

f

68

71

fff

73

SFX: machinegun

78

82

rit.

mp

88

pp

91

93

ff

sffz

No. 16 "My New Philosophy"

Viola *vamp* **2** *vamp* (voice last time) **6** Alto Sax cue

12

19

mp

24

3

32

sfz *vamp* **2** *mf*

39

47

ff

53

60

67

vamp **2** *f* *mn* *f*

74 *mp* *f* *mp* *mf* 3

81 *mf* 3

86

90 *sub.p* *vamp* *pizz.* 3 3

94 *f* *sfz*

No. 17 "The Baseball Game"

Dictated

Viola

Voice cue

3

sfz *sfz* *sfz* *sfz*

6

Fast march ♩ = 168

sfz *mp*

12

12

18

mf

24

24

30

mf

38

sfz *p*

45

4

No. 17a After Baseball

Viola

S.Sx cue

3

mf *rit.* [dialogue]

No. 18 "Glee Club Rehearsal"

Viola

16 16 3 Girls voice cue

39 pizz. mf 6

49 8 3 3 f

No. 20 "Suppertime"

Viola

mp *gliss.* [dialogue]

4 *tr* *tr* *sfz* *sfz* *ff* *sub.mf*

8 *fff* *sub.mf* [dialogue]

No. 21 "Happiness"

Moderato ♩ = 120

Solo Obligato

Viola

41

45

mp

49

53

5

pp

62

f

molto rit.

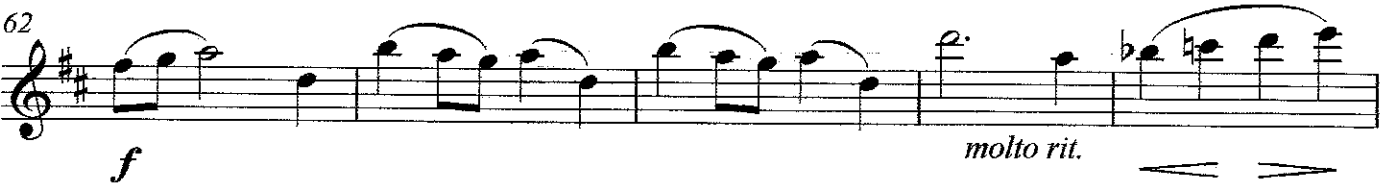

67 Slower tempo

p

72

77

[dialogue]

