

АСТОР ПИАЦЦОЛЛА

Осень

ТАНГО

ДЛЯ ТРИО

(СКРИПКА, ВИОЛОНЧЕЛЬ, ФОРТЕПИАНО)

Переложение Хосе Брагато

Содружество "- А4 -"

1999 г.

Осень

танго

АСТОР ПИАЦЦОЛЛА

Allegro (♩ = 120)

Violin

Cello

Piano

Solo

pp

misterioso

Vln.

Vcl.

Piano

mf

mf

mf

Vln.

Vcl.

Piano

10

Vln. *f*

Vcl. *f*

Piano

Vln. *mf*

Vcl. *mf*

Piano *f*

Vln. *f*

Vcl. *mf*

Piano *mf*

24

Vln.

Vcl.

Piano

dim.

rall.

dim.

rall.

dim.

rall.

28

Vln.

Vcl.

Piano

Cadenza

rit.

30

Vln.

Vcl.

Piano

mf *molto espress.*

p

Lento y rubato

33

Vln.

Vcl.

Piano

36

Vln.

Vcl.

Piano

39

Vln.

Vcl.

Piano

42

Vln.

Vcl.

Piano

Allegro (♩ = 120)

45

Vln.

Vcl.

Piano

48

Vln.

Vcl.

Piano

51

Vln.

Vcl.

Piano

55

Vln.

Vcl.

Piano

59

Vln.

Vcl.

Piano

Cadenza

rall.

62

Vln.

Vcl.

Piano

Lento y rubato

63

Vln.

Vcl.

Piano

mf

p

pp

66

Vln.

Vcl.

Piano

Vln. *69*

Vcl.

Piano

pp

ppp

Vln. *72*

Vcl.

Piano

9

Vln. *74*

Vcl.

Piano

Allegro (♩ = 120)

Vln. 77

Vcl.

Piano

Vln. 80

Vcl.

Piano

Vln. 83

Vcl.

Piano

Vln. *ff*

Vcl. *ff*

Piano

Vln.

Vcl.

Piano *ff*

Vln. *ff*

Vcl. *ff*

Piano *ff*

94

Vln.

Vcl.

Piano

97

Vln.

Vcl.

Piano

100

Vln.

Vcl.

Piano

sfz

8va

СКРИПКА

АСТОР ПИАЦЦОЛЛА

Осень

ТАНГО

ДЛЯ ТРИО

(СКРИПКА, ВИОЛОНЧЕЛЬ, ФОРТЕПИАНО)

Переложение Хосе Брагато

Содружество "- А4 -"

1999 г.

Осень

танго

Скрипка

АСТОР ПИАЦЦОЛЛА

Violin

Allegro ($\text{♩} = 120$)

8

mf

12

f

17

mf

21

f

24

dim. *rall.*

28

Cadenza

14

Allegro ($\text{♩} = 120$)

45

f

48

f

51 *dim.*

59 *rall.* *rall.*

62 *Cadenza* *rall.* *rall.*

63 *Lento y rubato* *mf* *mf*

66 *mf*

69 *mf*

72 *mf*

74 *mf*

77 *Allegro* (♩ = 120) *f* *f*

80  Musical notation for measures 80-82. Measure 80 starts with a treble clef, a key signature of one flat (B-flat), and a common time signature. It features a series of eighth notes with accents and slurs. Measure 81 has a whole rest followed by a quarter note. Measure 82 continues the eighth-note pattern. The dynamic marking *cresc.* is placed below the staff.

cresc.

83  Musical notation for measures 83-85. Measure 83 begins with a quarter rest followed by eighth notes. Measure 84 continues with eighth notes and a slur. Measure 85 has a quarter rest followed by eighth notes.

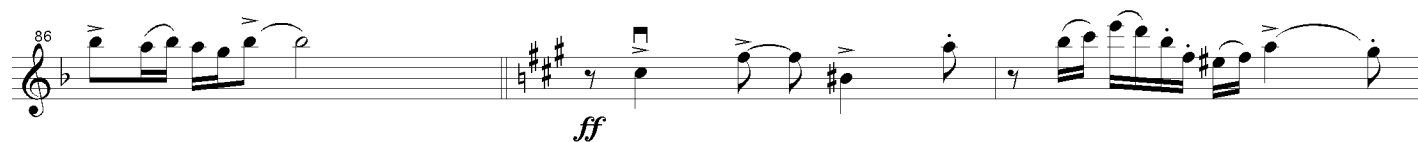
86  Musical notation for measures 86-88. Measure 86 has eighth notes with accents and slurs. Measure 87 features a key signature change to two sharps (F# and C#) and a common time signature, with a whole rest followed by quarter notes. Measure 88 continues with eighth notes. The dynamic marking *ff* is placed below the staff.

ff

89  Musical notation for measures 89-91. Measure 89 has quarter notes with accents. Measure 90 has eighth notes with accents and slurs. Measure 91 has a whole rest followed by a quarter note. The key signature changes to two flats (B-flat and E-flat) at the end of the measure.

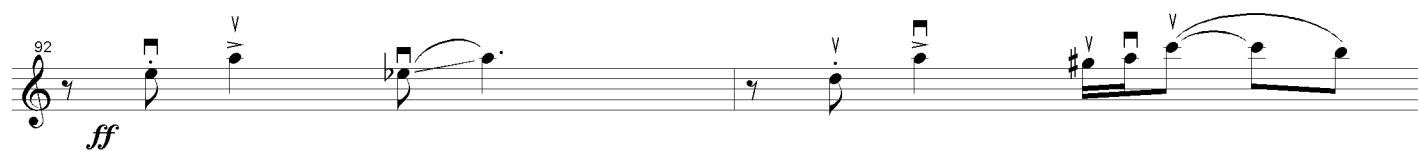
92  Musical notation for measures 92-94. Measure 92 has quarter notes with accents. Measure 93 has eighth notes with accents and slurs. Measure 94 has quarter notes with accents. The dynamic marking *ff* is placed below the staff.

ff

94  Musical notation for measures 94-96. Measure 94 has quarter notes with accents. Measure 95 has eighth notes with accents and slurs. Measure 96 has quarter notes with accents.

97  Musical notation for measures 97-99. Measure 97 has quarter notes with accents. Measure 98 has eighth notes with accents and slurs. Measure 99 has quarter notes with accents.

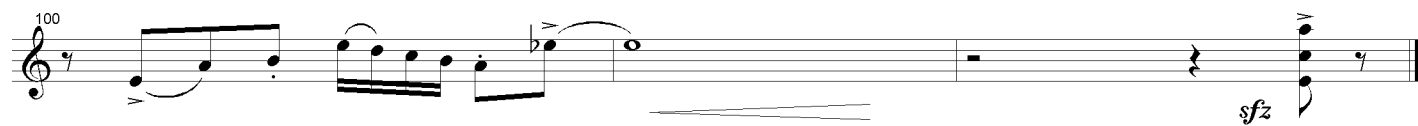
100  Musical notation for measures 100-102. Measure 100 has quarter notes with accents. Measure 101 has eighth notes with accents and slurs. Measure 102 has a whole rest followed by a quarter note. The dynamic marking *sfz* is placed below the staff.

sfz

ВИОЛОНЧЕЛЬ

АСТОР ПИАЦЦОЛЛА

Осень

ТАНГО

ДЛЯ ТРИО

(СКРИПКА, ВИОЛОНЧЕЛЬ, ФОРТЕПИАНО)

Переложение Хосе Брагато

Содружество "- А4 -"

1999 г.

Осень

танго

АСТОР ПИАЦЦОЛЛА

Виолончель

Allegro ($\text{♩} = 120$)

Cello

1 8
mf

13
f

17
mf

21
mf

25
dim. *rall.*

28 Cadenza *rit.*

Lento y rubato

30
mf *molto espress.*

33

36

39

42

Allegro ($\text{♩} = 120$)

45

f

48

51

f

55

dim.

59

rall.

Cadenza

Lento y rubato

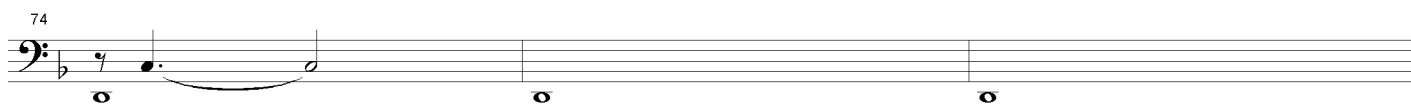
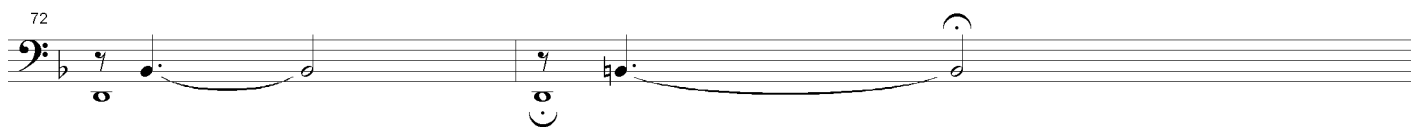

Allegro (♩ = 120)

*cresc.*

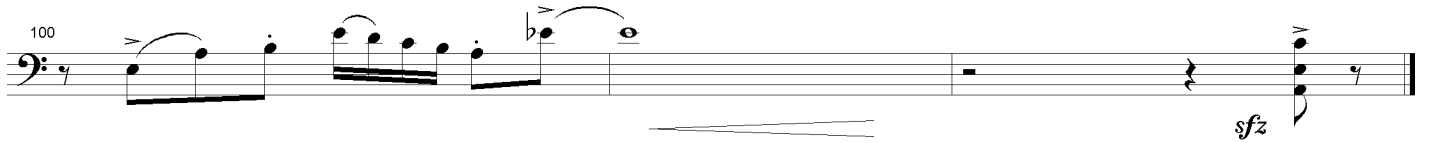
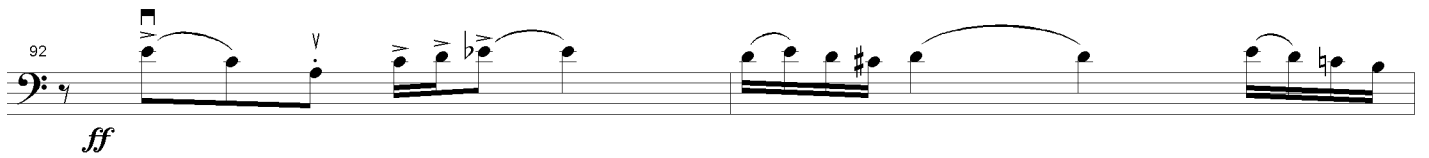
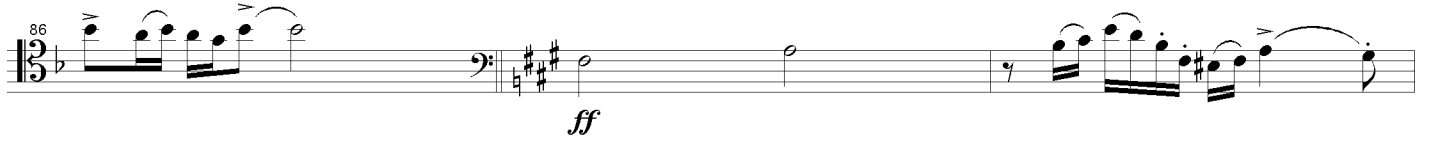

ФОРТЕПИАНО

АСТОР ПИАЦЦОЛЛА

Осень

ТАНГО

ДЛЯ ТРИО

(СКРИПКА, ВИОЛОНЧЕЛЬ, ФОРТЕПИАНО)

Переложение Хосе Брагато

Содружество "- А4 -"

1999 г.

Осень

танго

АСТОР ПИАЦЦОЛЛА

Фортепиано

Allegro ($\text{♩} = 120$)

Solo

Piano

pp
misterioso

Piano

Piano

Piano

Piano

Piano

21

mf

Piano

24

dim. *rall.*

Piano

28

Cadenza

Piano

30

Lento y rubato

p

Piano

33

Piano

Piano

Piano

Allegro ($\text{♩} = 120$)

Piano

Piano

Piano

51

f

ff

Piano

55

dim.

Piano

59

rall.

Piano

Cadenza

62

Piano

Lento y rubato

63

pp

Piano

Piano

Piano

Piano

Piano

Allegro (♩ = 120)

Piano

80 *cresc.* *cresc.*

Piano

83

Piano

86

Piano

89 *ff*

Piano

92 *ff*

Piano

Piano

Piano
