

Trial by Pilate/39 Lashes

Andante

Pilate

And so the King is once a - gain my guest and why is this? was Her - od

mp Dm(b5)

A

un-im-pressed

Caiaphas

We turn to Rome to sen-tence Na-za-reth we have no law to put a

Fm

Fm(b5)

B

Annas

we need him cru - ci - fied it's

man to death we need him cru - ci - fied it's all you have to do we need him cru - ci - fied it's

Sp

Jesus Christ Superstar

13

C

all you have to do Talk to me Je- sus Christ you have been brought here

all you have to do

(8va)-----

f *poco accel.* *f*

17

man-a-cled beat-en, by your own peo- ple do you have the first I- dea why you de- serve it?

20

Lis-ten, King of the Jews where is your king- dom Look at me am I a Jew?

Jesus Christ Superstar

I have got no king-dom in this world I'm through, through,

staccatissimo *sim.*
f *legato sempre*

Jesus through There may be a king-dom for me some-where

Talk to me Je-sus Christ

Talk to me Je-sus Christ

Talk to me Je-sus Christ

Jesus Christ Superstar

32

Then you're a
if I on - ly knew

35

King? But what is
Jesus
It's you that say I am I look for truth and find that I get damned

39

truth not ea - sy to de - fine We both have truths are yours the

Jesus Christ Superstar

same as mine? What do you

Cru - ci - fy him! Cru - ci - fy him!

H

mean? You'd cru- ci - fy your King? He's done no

We have no King but Cae - sar!

Jesus Christ Superstar

49

wrong no not the slight-est thing Well this is

We have no King but Cae - sar! Cru - ci - fy him!

53

I

new re-spect for Cae - sar till now this has been no-tice-ab-ly lack - ing who is this

Jesus Christ Superstar

Je - sus why is he diff - 'rent you Jews pro - duce Me - ssi - ahs by the sack - ful

We

need him cru - ci - fied it's all you have to do we need him cru - ci - fied it's

need him cru - ci - fied it's all you have to do we need him cru - ci - fied it's

need him cru - ci - fied it's all you have to do we need him cru - ci - fied it's

Very Slow

Talk to me Je - sus Christ

all you have to do

mf *mp*

Jesus Christ Superstar

68

A tempo

71

73

75

Crowd $\text{♩} = \text{♩}$

Jesus Christ Superstar

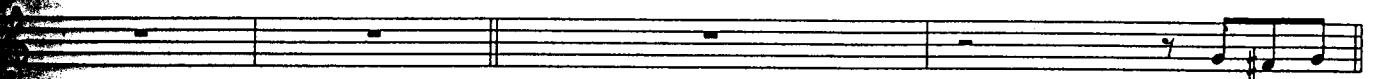

Be - hold the

$\text{♩} = \text{♩}$

random sbouts

Cru - ci - fy him!

Cru - ci - fy him!

H1

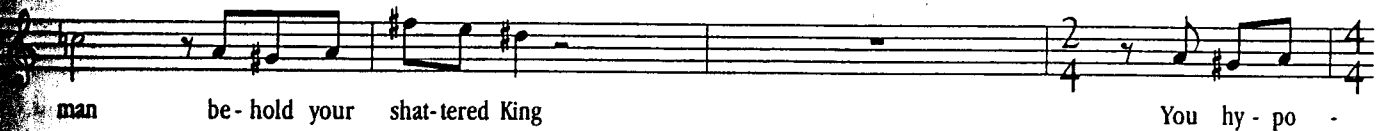

man be - hold your shat - tered King

You hy - po -

We have no King but Cae - sar!

Jesus Christ Superstar

85

crites you hate us more than him, I find no
we have no King but Cae - sar! Cru - ci - fy him

89

I

rea - son I see no e - vil this man is harm - less so why does he up - set you? He's just mis -

93

guid - ed thinks he's im - por - tant but to keep you vul - tures hap - py I shall

Jesus Christ Superstar

J

flog him

Cru - ci - fy him Cru - ci - fy him

Cru - ci - fy Cru - ci - fy Cru - ci - fy Cru - ci - fy Cru - ci - fy him

Cru - ci - fy him Cru - ci - fy Cru - ci - fy Cru - ci - fy Cru - ci - fy Cru - ci - fy him

Jesus Christ Superstar

110

Cru-ci - fy him Cru - ci - fy Cru - ci - fy Cru - ci - fy Cru - ci - fy

M *Animoso* Voice counting

115

Pilate One two three four

119

five six seven eight

123

nine ten eleven twelve

Jesus Christ Superstar

lash } - lash } - lash } - lash } -

thirteen fourteen fifteen sixteen

N

lash } - lash } - lash } - lash } -

seventeen eighteen nineteen twenty

f

lash } - lash } - lash } - lash } -

twenty five twenty six twenty seven twenty eight

A

lash } - lash } - lash } - lash } -

twenty five twenty six twenty seven twenty eight

A

Jesus Christ Superstar

143

lash

twenty nine thirty thirty one thirty two

147

lash

thirty three thirty four thirty five thirty six

151

lash

thirty seven thirty eight thirty nine

Rall

Drum Fill

155

0 *Meno mosso*

Where are you from Je-sus? what do you want Je-sus? Tell me

Fm

Jesus Christ Superstar

You've got to be care-ful you could be dead soon could well be

P

Why do you not speak when I have your life in my hand? How can you stay quiet?

f
(b)

Q

I don't believe you understand

Jesus
You have nothing in your hands any power you have

(b) *f*

Jesus Christ Superstar

170

comes to you from far be - yond ev' - ry - thing is fixed and you can't change it

A

Key signature: three flats (B-flat, E-flat, A-flat). Time signature: 6/8. Measure 170 starts with a treble clef and a 6/8 time signature. The vocal line is on a single staff. The piano accompaniment is on two staves. Measure 171 has a 2/8 time signature. Measure 172 has a 6/8 time signature. There are fermatas over the piano accompaniment in measures 171 and 172. A box with the letter 'A' is above the piano staff in measure 170.

173

You're a fool Je - sus Christ how can I help you?

Accel -----

Pi - late! Cru - ci - fy him! Cru - ci - fy! Re - mem - ber

mp ----- f

R

S

Key signature: three flats. Time signature: 4/4. Measure 173 starts with a treble clef and a 4/4 time signature. The vocal line is on a single staff. The piano accompaniment is on two staves. Measure 174 has a 5/4 time signature. Measure 175 has a 4/4 time signature. There are fermatas over the piano accompaniment in measures 174 and 175. A box with the letter 'R' is above the vocal staff in measure 173. A box with the letter 'S' is above the vocal staff in measure 175. The word 'Accel' with a dashed line is above the vocal staff in measure 175. The dynamic markings 'mp' and 'f' are below the piano staff in measure 175.

176

Cae - sar you have a du - ty to keep the peace so cru - ci - fy him Re - mem - ber

Agitato ♩ = ♩

Key signature: three flats. Time signature: 4/4. Measure 176 starts with a treble clef and a 4/4 time signature. The vocal line is on a single staff. The piano accompaniment is on two staves. There are fermatas over the piano accompaniment in measures 177 and 178. The tempo marking 'Agitato' with a note equal to a quarter note is above the piano staff in measure 176.

Jesus Christ Superstar

T

Cae - sar you'll be de - mot - ed, you'll be de - port - ed cru - ci - fy him! Re - mem - ber

U

Cae - sar you have a du - ty to keep the peace so cru - ci - fy him! Re - mem - ber

V

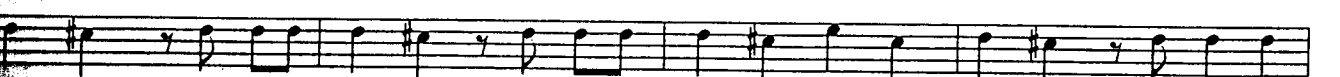

Cae - sar you'll be de - mot - ed, you'll be de - port - ed cru - ci - fy him! re - mem - ber

W

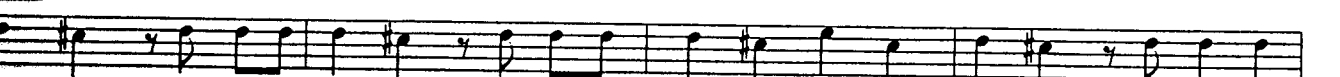

Cae - sar you have a du - ty to keep the peace so cru - ci - fy him! Re - mem - ber

Jesus Christ Superstar

X

196

(shouted)

Cae - sar you'll be de - mot - ed, You'll be de - port - ed cru - ci - fy him!

Y

Meno mosso Adagio

200

Don't let me stop your great self des - truc - tion die if you want to you mis - guid - ed mar - tyr

204

I wash my hands of your de - mo - li - tion die if you want to you in - no - cent pup - pet!

Segue