

FATHER TIME

ファーザー・タイム

Words by Kotipelto and Tolkki Music by Tolkki

2

Other: Treble clef, D major key signature, common time. The staff contains four measures. The first measure has a treble clef, a key signature of two sharps, and a common time signature. It includes a note on the first line (F#) with an "x" above it, followed by a rest. The second measure has a rest. The third measure has a note on the first line (F#) with an "x" above it, followed by a rest. The fourth measure has a note on the first line (F#) with an "x" above it, followed by a rest. Above the first measure is a bracket labeled "SE" with an arrow pointing right. Above the fourth measure is a bracket labeled "SE" with an arrow pointing right.

Bass: Bass clef, D major key signature, common time. The staff contains four measures of whole rests.

A $F^{\#m}$ 1. D

Vocal

Other

Guitar I

Guitar II

Bass

Drums

2. $F^{\#m}$ D **B** $F^{\#m}$

Vocal

Other

Guitar I

Guitar II

Bass

Drums

Chorus section with instrumental accompaniment. Chords: F#m, D(onF#), F#m.

Other: [Empty staff]

Verse section with instrumental accompaniment. Chords: F#m, D.

Vocal: Walk ing

Other: [Empty staff]

① (D.S. x Straight)
F#m

C#7

r 2v, D.S. x

Vocal

down the path that leads me to my mem - o - ries
need to hide the past that I have left be - hind
un - der - stand I'll take from time what I need

Other

Guitar I

Guitar II

Bass

Drums

F#m

C#7

Vocal

all the way with - out a care in my stride
good re - source some - where for me to find
store it in - side it's there for me to find

Other

Guitar I

Guitar II

Bass

Drums

Vocal
 D D E A E (on G#)
 Where are the friends of my yes - ter - day have they moved on with their
 Why am I wait - ing for some - one to reach out but it should - n't be all up - to
 I can't de - ny that for the years will pass by but it won't be both - er

Other
 (Chords: D, E, A, E (on G#))

Guitar I
 (Chords: D, E, A, E (on G#))

Guitar II
 (Chords: D, E, A, E (on G#))

Bass
 (Bass line with triplets and other rhythmic patterns)

Drums

Vocal
 F#m E D E
 lives them me (Coz) Can we still laugh (and) joke a - bout things like be -
 Keep - ing I in will touch ain't that eas - y but I'll have to
 now I will set out to re - al - ize my

Other
 (Chords: F#m, E, D, E)

Guitar I
 (Chords: F#m, E, D, E)

Guitar II
 (Chords: F#m, E, D, E)

Bass
 (Bass line with triplets and other rhythmic patterns)

Drums

1. C#7

Vocal

fore

There's no

try dream

2. C#7

Other

Guitar I

Guitar II

Bass

Drums

2. C#7

Vocal

Where have all the

What have I the

Other

Guitar I

Guitar II

Bass

Drums

(D.S. with Repeat)

(p.s.v.)

to ②

1. C#m

Vocal

years learned so gone far that's tell what me I am

Other

Guitar I

Guitar II

Bass

Drums

ask ing now Fath er

2. Bm

Guitar I

Guitar II

Bass

Drums

D.S. 1st

D.S. 1st

10

Vocal

Other

Guitar I

Guitar II

Bass

Drums

F#m

D

Now

I

D.S. ①

① Coda ①

Vocal

Other

Guitar I

Guitar II

Bass

Drums

F#m

D

The staves are labeled as follows:

The score is a full arrangement of the song, including all instrumental and vocal parts. It is a high-quality musical score that can be used for rehearsal or performance.

Chord progression: C#7, F#m

Vocal

Other

Guitar I

Guitar II

Bass

Drums

Chord progression: E, D, C#7, F#m

Vocal

Other

Guitar I

Guitar II

Bass

Drums

Chord progression: E D C#7

Vocal

Other

Guitar I
 Port. D H P
 14 13 14 13 10 11 13 10 13 10 12 14 10 14 12 10 13 10 12 14 10 12 14 16 14 12 15 14 15 14 12 (14) 14

Guitar II
 4 4

Bass
 0 0 0 0 0 0 0 0 5

Drums

Vocal
 1 A Oh, E oh, A oh, E oh,

Other

Guitar I
 20 20

Guitar II
 20 20

Bass
 5 0

Drums

1. Bm oh Cm oh D E7

Vocal

Other

Guitar I

Guitar II

Bass

Drums

2. Bm C#7 oh Yeah

Vocal

Other

Guitar I

Guitar II

Bass

Drums

Vocal F#m D

Other

Guitar I

Guitar II

Bass

Drums

Vocal F#m D(onF#)

Other

Guitar I

Guitar II

Bass

Drums

Coda ②

Vocal
 Bm C#m D E7
 Fath er Time

Other

Guitar I

Guitar II

Bass

Drums

Vocal
 A E
 where have all the years gone

Other

Guitar I

Guitar II

Bass

Drums

Chords: Bm, C#m, D, E7

Vocal: that's what I am asking now

Other: [Chordal accompaniment]

Guitar I: [Lead line with fret numbers: 11, 12, 14, 10, 12, 10, 14, 12, 10, 14, 17, 10]

Guitar II: [Rhythm accompaniment with barre marks]

Bass: [Bass line with fret numbers: 2, 4, 5, 9, 7, 5, 4, 2]

Drums: [Drum pattern]

Chords: A, E

Vocal: What have I learned so far

Other: [Chordal accompaniment]

Guitar I: [Lead line with fret numbers: 9, 10, 12, 9, 10, 12, 10, 12, 12]

Guitar II: [Rhythm accompaniment with barre marks]

Bass: [Bass line with fret numbers: 0, 7, 7, 5, 5, 4, 4, 2, 2]

Drums: [Drum pattern]

WILL THE SUN RISE?

ウィル・ザ・サン・ライズ
Words by Kotipelto Music by Tolkki

[Tuning : Half Step Down]

19

Chord progression: **A** Dm(onA) Am Bm⁻⁵(onA) Am E(onA) Dm(onA) Am Bm⁻⁵(onA) F F⁻⁵

Vocal

Other

Guitar I

Guitar II

Bass

Drums

Chord progression: Dm(onA) Am Bm⁻⁵(onA) Am E(onA) E7

Vocal

Other <Cembalo>

Guitar I

Guitar II

Bass

Drums

8va basso →

Chord progression: Dm(onA) Am Bm⁻⁵(onA) Am E(onA) Dm(onA) Am Bm⁻⁵(onA) F F⁻⁵

Vocal

Other

Guitar I

Guitar II

Bass

Drums

Chords: Dm(onA) Am Bm⁻⁵(onA) Am E(onA) E7

Vocal

Other

Guitar I

Guitar II

Bass

Drums

Chords: Am Am F(onA)

Vocal

Other

Guitar I

Guitar II

Bass

Drums

①

Throw ing of my dreams out of my mind
end of each day I prom - ise my - self

Vocal

G(on A) Am F C G Am F(on A)

cast - ing them in - to the sky (you) can - cel - ing tasks I've de - layed for so long
I'd bet - ter start to live coz soon - er or lat - er I'll find out there's

Other

Guitar I

Guitar II

Bass

Drums

Vocal

G(on A) Am F

now it's do or die I can't be seen I can't be
so much I can give

Other

Guitar I

Guitar II

Bass

Drums

Vocal

Am F Dm

heard _____ but I am here and I am

Other

Guitar I

Guitar II

Bass

Drums

Vocal

C G Am Dm

won - der - ing Will the sun rise to - mor - row will it
sun rise to - mor - row will I

Other

Guitar I

Guitar II

Bass

Drums

② (D.S. with Repeat)

<String-s>

r D.S. 2x only

Chords: G, E7⁻⁹, E7, F, Am

Vocal: light up / still see / my the / sky dawn / can I / wake up / and not / wor ry / with no / sor row / 'bout the / fu ture / a - / at

Other: [Chord symbols]

Guitar I: [Fingerings]

Guitar II: [Fingerings]

Bass: [Fingerings]

Drums: [Rhythmic notation]

1. E7 | 2. E7

Vocal: - wait - ing / will the all

Other: [Chord symbols]

Guitar I: [Fingerings]

Guitar II: [Fingerings]

Bass: [Fingerings]

Drums: [Rhythmic notation]

⊕ Coda ①

Am E7 Am

Vocal: At the all _____

Other: *← Springs with Cembalo →*

Guitar I: *8va*

Guitar II

Bass

Drums: D.S. ①

25

F N.C.

Vocal

Other

Guitar I: *P S*

Guitar II

Bass

Drums

N.C.

Vocal

Other

Guitar I

Guitar II

Bass

Drums

26

N.C.

Vocal

Other

Guitar I

Guitar II

Bass

Drums

Em G Bm

Vocal

Other

Guitar I

Guitar II

Bass

Drums

27

Em Bm

Vocal

Other

Guitar I

Guitar II

Bass

Drums

Chord progression: Bm, Em

Vocal: [Silent]

Other: [Silent]

Guitar II: [Silent]

Bass: [Silent]

Drums: [Silent]

Handwritten notes: "8va bassa" near the end of the first system.

Chord progression: Bm, Em

Vocal: [Silent]

Other: [Silent]

Guitar II: [Silent]

Bass: [Silent]

Drums: [Silent]

Handwritten notes: "H c", "Pore D", "H", "H c", "P", "D" above the first system.

D7 (on F#)

G

E7 (on G#)

Vocal

Other

Guitar I

Guitar II

Bass

Drums

30

E7⁻⁹

Vocal

Other

Guitar I

Guitar II

Bass

Drums

Chord progression for the first system: $E7^{-9}$ | $Dm(onA)$ | Am | $Bm^{-5}(onA)$ | Am | $E(onA)$

Other: Treble clef, eighth notes and rests.

Bass: Bass clef, eighth notes with slurs and accents. Fingering: 7, 9, 9, 9, 9, 7, 7, 6, 6.

Drums: Bass clef, quarter notes and rests.

Chord progression for the second system: $Dm(onA)$ | Am | $Bm^{-5}(onA)$ | F | F^{-5} | $Dm(onA)$ | Am

Other: Treble clef, whole notes and rests.

Bass: Bass clef, eighth notes with slurs and accents. Fingering: 10, 12, 0, 0, 0, 0, 9, 10, 0, 0, 0, 0, 7, 9, 0, 0, 0, 0, 5, 0, 0, 0, 0, 0, 4, 6, 0, 0, 0, 0.

Drums: Bass clef, eighth notes with slurs and accents. Fingering: 6, 6, 6, 6, 6, 6, 5, 5, 5.

Bm⁻⁵ (on A) Am E (on A) E7

Vocal

Will the

Other

<Cemba/o>

Guitar I

Guitar II

Bass

Drums

D.S. ②

32

Ⓢ Coda ②

E7

Am

Vocal

all

Will the sun rise to

sun rise to

Other

Guitar I

Guitar II

Bass

Drums

<() = Guitar 3>

Chorus

Vocal

mor - row will it light up
 mor - row can I still see my the sky can I
 dawn and not

Other

Guitar I

Guitar II

Bass

Drums

Chords: Dm, G, E7⁻⁹, E7

Vocal

wake up with no sor - row
 wor - ry 'bout the fu - ture a - wait - ing

Other

Guitar I

Guitar II

Bass

Drums

Chords: F, Am, I. E7

Chord progression: E7⁻⁹ E7 F Am

Vocal: sky

Other: [Chordal accompaniment]

Guitar I: [Lead and rhythm parts with fret numbers and techniques like P, U, D, H, C]

Guitar II: [Lead and rhythm parts with fret numbers and techniques like P, U, D, H, C]

Bass: [Bass line with fret numbers]

Drums: [Drum pattern]

Chord progression: E7 Am

Vocal: Will the

Other: [Chordal accompaniment]

Guitar I: [Lead and rhythm parts with fret numbers and techniques like M, P, H]

Guitar II: [Lead and rhythm parts with fret numbers and techniques like M, P, H]

Bass: [Bass line with fret numbers]

Drums: [Drum pattern]

Chord progression: Dm, G, E7⁻⁹, E7. (1x only)

Vocal: sun rise sky

Other: [Empty staff]

Chord progression: F, Am, E7

Other: [Empty staff]

Repeat & F.O.

イタニティ
Words by Kotipelto Music by Tolkki

イタニティ

Words by Kotipelto Music by Tolkki

A **Am**

37

38

Ah, ah, ah, ah,

Vocal

Am

Other

Guitar I

Guitar II

Bass

Drums

B Am F

Vocal

Other

Guitar I

Guitar II

Bass

Drums

Am F Am F

Vocal

Other

Guitar I

Guitar II

Bass

Drums

D F⁻⁵ F F^b F⁻⁵ F G Am

Vocal

Other

Guitar I

Guitar II

Bass

Drums

<Synth. Strings>

E Amadd9 G6(onA) Amadd9 Fmaj7(onA)

Vocal: When clouds are _____ cov - er - ing the _____ sky I can't help _____ think - ing _____ what's be -

Other: <Brass>

Guitar I: <A. Guitar>

Guitar II

Bass

Drums

41

Amadd9 G6(onA) Amadd9 Fmaj7(onA)

Vocal: - hind In a fad - ing _____ eve - ning _____ I can feel _____ strange thoughts in _____ my mind _____

Other

Guitar I: 4

Guitar II

Bass

Drums

Vocal **F** Amadd9 **G6 (onA)** Amadd9 **Fmaj7 (onA)**

What if we are - n't a - lone here there's a clone of eve - ry - one some

Other

Guitar I

Guitar II -M- -M-

Bass

Drums

42

Vocal Amadd9 **G6 (onA)** Amadd9 **Fmaj7 (onA)** **G6 (onA)**

- where that du - pli - cates all that we do not like me not like you but our oth - er e - go

Other

Guitar I

Guitar II -M- -M-

Bass

Drums

Vocal **F** **G** **Am**

there ain't no wars or crises

Other

Guitar I

Guitar II *<Another Guitar>* *2x*

Bass

Drums

Vocal **Am** **F** **Dm**

on ly joy and com pro

Other

Guitar I

Guitar II

Bass

Drums

Vocal:

... rises _____ time has stood _____ still Why don't you take me there wan-na feel some in - fin - i - ty

Other:

Guitar I:

Guitar II:

Bass:

Drums:

Chords: E7, Am, F

Lyrics:

why don't we just dare _____ coz af - ter all _____ re - mains _____ why don't you take me there

Other: <Organ>

Bass: H.

Drums: D.S.x

Am F Am to 1. F F⁻⁵ F F⁶

wan-na feel some in - fin - i - ty why don't we just dare coz af - ter all re - mains E - ter - ni - ty

4 4 4 4

5 4 3 5 4 3 5 4 3 5 4 3 5 4 3 5 4 3

Bass

Drums

F⁻⁵ F G Am

A land - scape with no trees and a mist a - ris - ing

Other

Guitar I

Guitar II

Bass

Drums

Am Amadd9 G6 (on A) Amadd9

Vocal

from the dis - tance an il - lu - sion just for me or a prop - er re -

Other

Guitar I

Guitar II

Bass

Drums

<Bress>

Fmaj7 (on A) G6 (on A) 2. Am F F

Vocal

- ward and a chance coz af - ter all re - mains E - ter ni - ty

Other

Guitar I

Guitar II

Bass

Drums

Harm. 8va

Arm

Port.

<Another Guitar>

M

rM1

F Em
 Vocal
 Other
 Guitar 1
 Guitar 2
 Bass
 Drums

47

F
 Vocal
 Other
 Guitar 1
 Guitar 2
 Bass
 Drums

Em K F

Vocal

Other

Guitar I

Guitar II

Bass

Drums

F Em

Vocal

Other

Guitar I

Guitar II

Bass

Drums

F G Em
 Vocal
 Other
 Guitar I
 Guitar II
 Bass
 Drums
 Ah... ah...
 F G Am
 Cembalo, 8va bassa
 Chorus
 Arpeggio
 Arpeggio
 Arpeggio
 Arpeggio

Am ah . ah . ah .

Vocal

Other

Guitar I

Guitar II

Bass

Drums

50

Am ah . ah . ah .

Vocal

Other

Guitar I

Guitar II

Bass

Drums

⌘ Coda

Am F

Vocal

Other

Guitar I

Guitar II

Bass

Drums

coz af - ter all re - mains B -

Am F Am

ter ni-ty E ter ni-ty

Am F Am

E ter ni-ty coz af

Am F Am

E ter ni-ty

Am F Am

E ter ni-ty coz af

Am F Am

Vocal

- ter all af - ter all re - mains E - ter ni - ty

Other

Guitar I

Guitar II

Bass

Drums

52

Am

Vocal

all re - mains E - ter ni - ty

Other

Guitar I

Guitar II

Bass

Drums

F.O.

EPISODE

エピソード

Words by Kotipelto Music by Tolkki

[Tuning : Half Step Down]

53

- Vocal (Vocal line)
- Strings (<Strings>)
- Piano (<Piano>)
- Drums (Drum kit)
- Bass (<Synch. Bass>)

Chord progression for the vocal line:

- Em
- Bsus4 (on F#)
- B
- Em

Em Bsus4 (on F#) B B Am

Vocal

Other

Keyboard

Guitar

Bass

Drums

54

B Am B

Vocal

Other

Keyboard

Guitar

Bass

Drums

Chord progression: B7, C, Em, Bsus4 (on F#), B

Other: Empty staff.

Keyboard: Accompanying melody with eighth and quarter notes.

Bass: Empty staff.

Drums: Simple rhythmic pattern with eighth and quarter notes.

55

Chord progression: Em, Bsus4 (on F#), B

Vocal: Melodic line with a fermata on the final note.

Other: Empty staff.

Keyboard: Accompanying melody with a fermata on the final note.

Guitar: Continuation of the complex fretting and techniques from the first system.

Bass: Empty staff.

Drums: Simple rhythmic pattern with a fermata on the final note.

D Am B

Vocal

Other

Keyboard

Guitar

Bass

Drums

Am B B7

Vocal

Other

Keyboard

Guitar

Bass

Drums

4

Em Bsus4 (on F#) B

Vocal

Other

Keyboard

Guitar

Bass

Drums

57

Em Bsus4 (on F#) B

Vocal

Other

Keyboard

Guitar

Bass

Drums

58

Vocal: F G D

Other: [Chords]

Keyboard: [Melody]

Guitar: [Fretboard diagrams with notes 15, 13, 12, 14, 12, 12]

Bass: [Empty staff]

Drums: [Empty staff]

Vocal: Em Bm

Other: [Chords]

Keyboard: [Melody]

Guitar: [Fretboard diagrams with notes 12, 12, 14, 14, 14, 12, 11, 12, 14, 5, 4, 16]

Bass: [Empty staff]

Drums: [Empty staff]

This musical score is for the song "The Sound of Silence" by Simon & Garfunkel. It is a piano/vocal arrangement. The score is written for the following parts:

Vocal H B

Other

Keyboard

Guitar ← E. Guitar 1 → ← E. Guitar 2 →

Bass T A B

Drums

60

Vocal B

Other

Keyboard

Guitar T A B

Bass T A B

Drums

SPEED OF LIGHT

スピード・オブ・ライト

Words by Kotipelto Music by Tolkki

[Tuning : Half Step Down]

61

Sheet music for the song "Speed of Light" (スピード・オブ・ライト) by Kotipelto (Words) and Tolkki (Music). The music is in E-flat major (one flat) and 4/4 time. The tuning is Half Step Down.

The vocal part includes a section marked "A" and "N.C." (No Chords).

The guitar part includes a section marked "r/lx Tacet" (Right/Left Hand Tacet).

N.C.

Vocal

Other

Guitar I

Guitar II

Bass

Drums

62

B N.C.

Vocal

Other

Guitar I

Guitar II

Bass

Drums

N.C. 1.

Vocal

Other

Guitar I

Guitar II

Bass

Drums

2. N.C.

Vocal

Other

Guitar I

Guitar II

Bass

Drums

N.C. C Em

Vocal

To - day is just an oth
I find some pic - tures of

Other

Guitar I

Guitar II

Bass

Drums

64

C G D

Vocal

day
time

Other

Guitar I

Guitar II

Bass

Drums

← E Guitar 3 →
1st Tacet, Bva →

1st Tacet →

1st Tacet →

E $C^{\#}dim$ **D**

Vocal: I should have some kind of mean ing
Al though the years have passed by

Other: (Empty staff)

$D^{\#}dim$ **Em** **D**

Vocal: A des ti ny to be lieve in in
I will give it all I have in

Other: (Empty staff)

Vocal F C C[#]dim D

- side Be fore I go eve to ry sleep thing

Other

Guitar I

Guitar II

Bass

Drums

Vocal D 1. D[#]dim 2. D[#]dim

I'm a

Other

Guitar I

Guitar II

Bass

Drums

This musical score is for the song "My Thoughts" by N.C. It is a six-part arrangement featuring the following instruments and parts:

Vocal

Em

day my life goes

Other

Guitar I

Guitar II

Bass

Drums

Vocal

C

to N.C.

1 Em

by At the speed of light

Other

Guitar I

Guitar II

Bass

Drums

Em B Em Em

Vocal

Other

Guitar I

Guitar II

Bass

Drums

< Harpsichord >

(Bra)

(Bra)

M

M

7 7 7 7 7 7 7 7

14 16 17 14 16 14 17 16

14 17 16 14 16 14 17 16

Am D

Vocal

Other

Guitar I

Guitar II

Bass

Drums

M

M

5 5 5 5 5 5 5 5

14 16 17 15 17 15 17 16

14 18 17 15 17 15 17 16

17 14 16 17 14 17 16 14

17 16 14 17 14 17 16 14

Vocal B K Em

Other

Guitar I

Guitar II

Bass

Drums

71

Vocal Am D B

Other

Guitar I

Guitar II

Bass

Drums

Chord progression: E B M C[#]m

Vocal

Other

Guitar I

Guitar II

Bass

Drums

Chord progression: A B C[#]m

Vocal

Other

Guitar I

Guitar II

Bass

Drums

Chord progression: E, B, Em

Vocal

Other

Guitar I

Guitar II

Bass

Drums

<E Guitar 3>

<E B A D>

s

17 14 16 14 17 16 14 17 14 16

17 14 16 14 17 16 14 16 17 14 16 17

0 0 0 0 2 2 2

7 7

Chord progression: Em, C

Vocal

Other

Guitar I

Guitar II

Bass

Drums

M

8 9 7 7 7 7 7 7 8 7 8 8

12 10 9 9 12 9 9 9 12 10 12 12

3 3

(Bva)

Chord progression: C[#]dim, D, B7

Other: [Empty staff]

75

Chord progression: Em, C

Other: [Empty staff]

C C[#]dim

Vocal

Other

Guitar I

Guitar II

Bass

Drums

B

Vocal

Other

Guitar I

Guitar II

Bass

Drums

Em N.C.

N.C. [Q]

N.C.

78

Vocal

Other

Guitar I

Guitar II

Bass

Drums

⌘ Coda ①
N.C.

⌘ Coda ②
N.C.

Vocal

Other

Guitar I

Guitar II

Bass

Drums

I'm a

(EG3)

(B63)

(EG4)

D.S. ①

Vocal

Other

Guitar I

Guitar II

Bass

Drums

I'm a

D.S. ②

Vocal

Other

Guitar I

Guitar II

Bass

Drums

At the

Vocal N.C. R N.C.

speed of, At the speed of, At the

Other

Guitar I

Guitar II

Bass

Drums

79

Vocal N.C. C

speed of light

Other

Guitar I

Guitar II

Bass

Drums

Chords: C, C (marked with a box and 'S'), C.

Drums: The drum part features a pattern of eighth notes in the first two measures, followed by a single eighth note in the third measure, and then a pattern of eighth notes in the fourth and fifth measures.

Chords: N.C., B, Em.

Drums: The drum part features a pattern of eighth notes in the first two measures, followed by a single eighth note in the third measure, and then a pattern of eighth notes in the fourth and fifth measures.

アンサートウンティ
Words & Music by Kotipelto

Words & Music by Kotipelto

 g_I

N.C.

F# G A G F#

82

Vocal

Other

Guitar I

Guitar II

Bass

Drums

8va bassa

B N.C.

F# G A G F#

Vocal

Other

Guitar I

Guitar II

Bass

Drums

8va bassa

N.C.

F# G A G F#

Other: Treble clef, key signature of one sharp. The staff contains eighth-note chords in measures 1 and 2, followed by a half rest, and eighth-note chords in measures 3 and 4.

Bass: Bass clef, key signature of one sharp. The staff contains eighth-note chords in measures 1 and 2, followed by a half rest, and eighth-note chords in measures 3 and 4. Fingering numbers (0, 2, 3, 5, 3, 2, 2, 2, 3) are written below the staff in measures 1, 2, 3, and 4.

Drums: Bass clef, key signature of one sharp. The staff contains a rhythmic pattern of eighth notes and rests in measures 1 and 2, followed by a half rest, and a rhythmic pattern of eighth notes and rests in measures 3 and 4.

83

Em

Other: Treble clef, key signature of one sharp. The staff contains a half rest in measures 1 and 2, followed by a half note in the third measure, and a half rest in the fourth measure. A "4" is written above the staff in measure 3, and a "4" is written below the staff in measure 3. A circled "16" is written below the staff in measure 4.

Bass: Bass clef, key signature of one sharp. The staff contains eighth-note chords in measures 1 and 2, followed by a half rest, and eighth-note chords in measures 3 and 4. Fingering numbers (0, 2, 3, 5, 3, 2, 2, 2, 3) are written below the staff in measures 1, 2, 3, and 4.

Drums: Bass clef, key signature of one sharp. The staff contains a rhythmic pattern of eighth notes and rests in measures 1 and 2, followed by a half rest, and a rhythmic pattern of eighth notes and rests in measures 3 and 4.

Vocal: *Em* *Em11* *Em* *Em11* *Em*
 learn - ing by try - ing it's hard to de - ny it While pay - ing for
 So man - y choic - es but so few an - swers My time slips a -

Guitar I: *<A Guitar I>, 1x Tacet*
 Guitar II: *1x Tacet*
 Bass: *2x*
 Drums:

Vocal: *Em11* *Cmaj7* *D⁹* *Em*
 what I used to know Dreams are de -
 - way while think - ing too much whom to be -

Guitar I: *<1x Tacet>*
 Guitar II: *<E 6 2>*
 Bass: *3 3 3* *5 5 5* *3 3 3* *2x*
 Drums:

Other: *<Strings>, 1x Tacet*
 Guitar I: *<1x Tacet>*
 Guitar II: *<E Guitar>, 1x Tacet*
 Bass: *1x Tacet*

Em11 Em Em11 Em

Vocal

- ceiv - ing un - til I'm a - chiev - ing The goals I
- lieve in they're all just re - peat The same old

Other

Guitar I

Guitar II

Bass

Drums

Em11 Cmaj7 D⁹

Vocal

have lies n't so set nice too low
lies n't so set nice to clutch

Other

Guitar I

Guitar II

Bass

Drums

—(Strings, 1. Take)

—(A.G. 1)

—(E.Guitar 1)

—(E.G. 4)

—(E.Guitar 2)

The musical score is for a piece titled "G N.C." in the key of F# major. The score is arranged for a six-piece band. The vocal part is a simple melody. The guitar parts (I, II, and III) provide harmonic support and lead lines. The bass part provides a steady rhythm. The drums provide a steady beat. The score is written in 4/4 time.

Instrument Parts:

- Vocal:** Simple melody line.
- Other:** Organ part, providing harmonic support.
- Guitar I:** Lead guitar part, featuring a melodic line.
- Guitar II:** Rhythm guitar part, providing harmonic support.
- Guitar III:** Rhythm guitar part, providing harmonic support.
- Bass:** Bass line, providing a steady rhythm.
- Drums:** Drum part, providing a steady beat.

Key Signature: F# major (F# G A G F#).

Time Signature: 4/4.

Tempo: Not specified.

Form: Not specified.

Notes: The score includes various musical notations, including notes, rests, and accidentals. The guitar parts include fret numbers and bends. The bass part includes fret numbers and bends. The drums part includes various drum notations.

Other: The "Other" staff (likely keyboard or synth) plays a melodic line in the first system, marked with a "1." (first ending) and a "2." (second ending).

Guitar I: The first guitar part plays a melodic line in the first system, marked with a "1." (first ending) and a "2." (second ending). It includes a "5" (fifth fret) and a "11" (eleventh fret) marking.

Guitar II: The second guitar part plays a melodic line in the first system, marked with a "1." (first ending) and a "2." (second ending). It includes a "4" (fourth fret) and a "11" (eleventh fret) marking.

Bass: The bass line is marked "Bva basso" and plays a melodic line in the first system, marked with a "1." (first ending) and a "2." (second ending). It includes a "5" (fifth fret) and a "11" (eleventh fret) marking.

Drums: The drum part is marked with "x" for cymbals and "o" for snare, playing a rhythmic pattern in the first system.

Chords and Performance Instructions: The notation includes various chords and performance instructions, such as "Em", "C", "N.C.", "Orgon", "Arm.", and "Bva basso".

Chorus 1

Chords: Bm, G, Bm, G

Vocal

Other

Guitar I

Guitar II

Bass

Drums

Chorus 2

Chords: Em, D, C, D

Vocal

Other

Guitar I

Guitar II

Bass

Drums

Coda

Vocal D

Other

Guitar I

Guitar II

Bass

Drums

Vocal Fsus4 F

once a - gain

Other

Guitar I

Guitar II

Bass

Drums

D.S.

Vocal I Am Wait - ing F D

Wait - ing for a new day to wipe a - way The Un -

Other

Guitar I

Guitar II

Bass

Drums

Am Un - cer - tain - ty F Gsus4 G

- cer - tain - ty that flows a - round me once a - gain to

Vocal

Other

Guitar I

Guitar II

Bass

Drums

91

G(on D) D N.C.

stay

Vocal

Other

Guitar I

Guitar II

Bass

Drums

N.C. G# A B A G# N.C.

Vocal

To wipe a-way The Un - cer - tain - ty

Other

Guitar I

Guitar II

Bass

Drums

92

N.C. G# A B A G# N.C.

Vocal

Oh Un - cer - tain - ty

Other

Guitar I

Guitar II

Bass

Drums

N.C. G# A B A G# N.C.

Vocal

Un - cer - tain - ty

Other

Guitar I

Guitar II

Bass

Drums

(Bva bassa)

rBva bassa →

93

N.C. G# A B A G# A F#

Vocal

Other

Guitar I

Guitar II

Bass

Drums

Arm (& Feed Back)

Arm (& Feed Back)

rit.

SEASON OF CHANGE

シーズン・オブ・チェンジ
Words & Music by Tolkki

94

[Tuning : Half Step Down]

Chords: Am, E (on A), A7 (-13 -9), Dadd9 (on A)

Lyrics: Sea son of change life feels so strange

Tempo: Allegretto

Other markings: < A Piano >, Bva bassa

Chords: Dmadd9(onA) Adim B7 E7

Vocal: Look in - to my _____ eyes do you see the truth I'm

Other: [Musical notation]

Bass: [Empty staff]

Drums: [Empty staff]

95

Chords: Am E(onA) A7 (¹³₉) Dadd9(onA)

Vocal: lost and a - lone _____ feel ings un - known _____

Other: [Musical notation]

Guitar I: *<A Guitar I>*
Arpeggio →

Bass: [Empty staff]

Drums: [Empty staff]

Chords: Dmadd9(onA) Adim B7 E Am

Vocal: Come to me strong - er than be - fore

Other: (Bra bassa)

Guitar I: 0 3 2 5 0 5 2 3 0 1 2 2 1 2 1 2 2 1 2 2 0 2 1 2 0 2 1 0 2 2 1

Bass: [Empty staff]

Drums: [Empty staff]

Chords: Am Am⁹ Dm C Bm7⁻⁵ Am

Other: < Strings >

Guitar I: < E Guitar 1 > 0 7 5 5 0 5 0 0 0 7 6 0 6 7 5 0 0 0 3 0 3

Bass: [Empty staff]

Drums: [Empty staff]

Am

Vocal

Other

Guitar I

Guitar II

Bass

Drums

(Strings)

97

D Am E (on A) A7 ($\begin{smallmatrix} 13 \\ 9 \end{smallmatrix}$) Dadd9 (on A)

Vocal

On winds of time my soul will fly The

Other

Guitar I

Guitar II

Bass

Drums

8va bassa →

Chord progression: Dmadd9 (onA) Adim B7 E7

Vocal: an - gels are knock - ing at my door

Other: [Instrumental melody]

Guitar I: [Instrumental melody]

Guitar II: [Instrumental melody]

Bass: [Instrumental melody]

Drums: [Instrumental melody]

Chord progression: E Am E (onA) A7 (¹³₉) Dadd9 (onA)

Vocal: Oh now I need _____ to be _____ free _____ From

Other: [Instrumental melody]

Guitar I: [Instrumental melody]

Guitar II: [Instrumental melody]

Bass: [Instrumental melody]

Drums: [Instrumental melody]

Chords: Dmadd9 (on A) Adim B7 E Am

Vocal: all this ha - tred I feel in - side Let it be my

Other: [Instrumental line]

Guitar I: [Instrumental line with fret numbers]

Bass: [Instrumental line]

Drums: [Instrumental line]

99

Chords: F Am F G Am F

Vocal: dreams let it be my thoughts all those things in my heart One too man - y

Other: [Instrumental line]

Guitar I: [Instrumental line with fret numbers]

Guitar II: [Instrumental line with fret numbers]

Bass: [Instrumental line]

Drums: [Instrumental line]

Am F G

Vocal

days one too man - y years I _____ wast ed for

Other

() = < Strings >

Guitar I

Guitar II

Bass

Drums

100

Am F G Cm A^b

Vocal

noth ing I nev - er re - al - ized the truth is in - side of eve - ry

Other

(A. Piano)
(8va bassa)[†]

Guitar I

(A6 1, Arp.)
(Arp.)
< E Guitar 2 >
(8va)

Guitar II

Bass

Drums

Vocal

man _____ for all to see _____ Lis - ten to me now I'm so close to you nev - er

Other

Guitar I

Guitar II

Bass

Drums

[illegible]

G

Vocal

Other

Guitar I

Guitar II

Bass

Drums

G

Vocal

Other

Guitar I

Guitar II

Bass

Drums

[illegible]

Other: The "Other" part is a whole note G, followed by a whole note A, and then a whole note B. It is a simple harmonic accompaniment.

Bass: The bass part is written in G major. It begins with a whole note G, followed by a whole note A, and then a whole note B. The melody is simple and melodic.

Drums: The drums part is written in G major. It begins with a whole note G, followed by a whole note A, and then a whole note B. The melody is simple and melodic.

Em

Vocal

Ah

Other

Guitar I

Guitar II

Bass

Drums

Em

Vocal

Ah

Am

Gm

Other

Guitar I

Guitar II

Bass

Drums

(A Piano)

<Strings>

<A. Guitar I>

<Arpeggio>

(E. 6. 2)

Arpeggio

Gm Am Gm

Vocal

Ah

Other

Guitar I

Guitar II

Bass

Drums

106

Cm B^bm

Vocal

Ah

Other

Guitar I

Guitar II

Bass

Drums

<cello> l'ave basse

Vocal
 Gm
 Ooh
 ah
 Em
 ah

Other

Guitar I
 (Solo)

Guitar II

Bass

Drums

ah _____ Em

ah _____ ah _____ ah _____ ah _____ free

The ca - rou - sel _____ is spin - ning
All the sor - row and the

(Strings)

(Cello)
(G.I.)

rM 2x rM rM 2x

rM 2x rM 2x

2x

Em C

Vocal

fast pain bet - ter en - joy while it lasts eve - ry mo - ment is like gold you'll re - mem - ber when you're
will be washed a - way by rain an e - ter - nal joy will come it can be found by eve - ry -

Other

Guitar I

Guitar II

Bass

Drums

Vocal

old one And the mean - ing of this life is to live and is to die make the best out of your dreams they are the world where you are
Though the end is draw - ing near I'm not feel - ing an - y fear I have found the truth in - side af - ter all the tears I

Other

Strings *Tacet*

Guitar I

Em *C* *F#m7* *M*

Guitar II

Em *C* *F#m7* *M*

Bass

Tacet

Drums

Tacet

Vocal

Em C

cry. change cry Sea - son of change, Sea - son of

Other

Guitar I

Guitar II

Bass

Drums

109

Vocal

Em C

change change Sea - son of

Other

Guitar I

Guitar II

Bass

Drums

Repeat & F.O.

STRATOSPHERE

ストロトスフィア
Words & Music by Tolkki

110 【Tuning : Half Step Down】

110 【Tuning : Half Step Down】

A N.C.

Vocal

Other

< E Guitar >

Guitar I

Guitar II

Bass

Drums

① (with Repeat)

Vocal

Other

Guitar I

Guitar II

Bass

Drums

<Piano>

<A Guitar>

1.

②

Vocal

Other

Guitar I

Guitar II

Bass

Drums

2. Am

C Am

Am

Vocal

Other

Guitar I

Guitar II

Bass

Drums

112

Am

Vocal

Other

Guitar I

Guitar II

Bass

Drums

G C F B

Vocal

Other

Guitar I

Guitar II

Bass

Drums

113

E

1. 2. E

Vocal

Other

Guitar I

Guitar II

Bass

Drums

The Other part consists of a single line of music with a melody that starts on a whole note in the first measure, followed by a half note in the second measure, and then a series of eighth notes in the third and fourth measures. The melody continues with a series of eighth notes in the fifth and sixth measures, and then a series of eighth notes in the seventh and eighth measures. The melody concludes with a series of eighth notes in the ninth and tenth measures, and then a series of eighth notes in the eleventh and twelfth measures.

The Bass part consists of a single line of music with a melody that starts on a whole note in the first measure, followed by a half note in the second measure, and then a series of eighth notes in the third and fourth measures. The melody continues with a series of eighth notes in the fifth and sixth measures, and then a series of eighth notes in the seventh and eighth measures. The melody concludes with a series of eighth notes in the ninth and tenth measures, and then a series of eighth notes in the eleventh and twelfth measures.

The Drums part consists of a single line of music with a melody that starts on a whole note in the first measure, followed by a half note in the second measure, and then a series of eighth notes in the third and fourth measures. The melody continues with a series of eighth notes in the fifth and sixth measures, and then a series of eighth notes in the seventh and eighth measures. The melody concludes with a series of eighth notes in the ninth and tenth measures, and then a series of eighth notes in the eleventh and twelfth measures.

Am **Dm**

Vocal

Other

Guitar I

5 8 7 5 4 7 5 4 5 8 7 5 4 7 5 4 5 8 7 5 7 10 8 7 8 12 10 8 9 12 10 9 10 13 12 10 9 12 10 9 10 13 12 10 9 12 10 9 10 13 12 10 11 14 12 11 12 13 12 10 13 12 10 9

Guitar II

8 12 10 8 7 10 8 7 8 12 10 8 7 10 8 7 8 12 10 8 10 13 12 10 12 15 13 12 13 17 15 13 12 15 13 12 13 17 15 13 14 17 16 14 16 17 16 14 12 15 13 12

Bass

5 0 5 0 5 2 3 4 5 5 5 5 5 6 9 10 9 12 10 9 12 11

Drums

115

Am **Dm**

Vocal

Other

Guitar I

4

Guitar II

4

Bass

4

Drums

G E7 **N.C.**

Vocal

Other

Guitar I

(bva)

Guitar II

Bass

Drums

N.C. **Am**

Vocal

Other

Guitar I

Guitar II

Bass

Drums

rit.

$$G(\text{on } A)$$

117

117

1. E

Vocal

Other

Guitar I

Guitar II

Bass

Drums

2. Esus4 E

Vocal

Other

Guitar I

Guitar II

Bass

Drums

I A Dm G C F F(onD)

Vocal

Other

Strings

() = < Conbalo >

Guitar I

Guitar II

Bass

Drums

1. D#dim E 2. D#dim E

Vocal

Other

Guitar I

Guitar II

Bass

Drums

D.S. ①

⊕ Coda ① Am

Vocal

Other

Guitar I

Guitar II

Bass

Drums

Am N.C.

Vocal

Other

Guitar I

Guitar II

Bass

Drums

rit.

121

N.C.

Vocal

Other

Guitar I

Guitar II

Bass

Drums

with Synth. Voice

Bra. bassa

N.C. F

Vocal

Other

Guitar I

Guitar II

Bass

Drums

Port. 5

Port. 5

Port. 5

Port. 5

F E Am

Vocal

Other

Guitar I

Guitar II

Bass

Drums

8va bassa

BABYLON

バビロン
Words & Music by Tolkki

【Tuning : Half Step Down】

123

Sheet music for the song "BABYLON" by Tolkki, featuring a half-step down tuning. The score is arranged for six parts: Vocal, Other, Guitar I, Guitar II, Bass, and Drums.

Other: The 'Other' part (likely a second vocal or harmony line) begins with a whole note chord marked with 'r.S.E.' and an arrow pointing right. The rest of the staff contains whole rests.

Bass: The bass line begins with a whole note chord marked with a box containing the letter 'A' and an 'E' above it, indicating a half-step down tuning. The rest of the staff contains whole rests.

Drums: The drum part features a whole note chord marked with a box containing the letter 'A' and an 'E' above it, indicating a half-step down tuning. The rest of the staff contains whole rests.

Additional Notation: The score includes various musical notations such as treble and bass clefs, key signatures (three sharps), and time signatures (4/4). It also includes dynamic markings like 'Fade In' and 'Fade Out' for the guitar and bass parts, and a 'r.S.E.' marking for the 'Other' part.

E B E

Vocal

Other *—(S.E.) <Synth, Strings>*
Brv bassa

Guitar I

Guitar II

Bass

Drums

C E F maj7⁺¹¹ (on E) E F maj7⁺¹¹ (on E)

Vocal

Other *<Whistle>*
2x only *1x only*

Guitar I

Guitar II *<A. Guitar>*

Bass

Drums

A new day is ris - ing in an an - cient Bab - y - lon
 Cen - tu - ries have passed by but your mem - o - ry - still lives on

Re - veal - ing mys - ter - ies to see
 In the mind of those who see

E

F maj7 ⁺¹¹ (on E)

E

F maj7 ⁺¹¹ (on E)

Vocal

and the end - less car - a - van nev - er end - ing its jour - ney — with the winds of the wind I will fly —
 Un - der the sum - mer moon there comes a sight that stays with me for ev - er

Other

Guitar I

Guitar II

Bass

Drums

(A Guitar)

3 3 0 0 2 2 2 2 0 4 1

125

Vocal

I can hear you call - ing me — I am blind but I see — yeah Bab - y -

Other

<Synth, Voice>

Guitar I

Guitar II

Bass

Drums

Bab - y - riva bessa

3 3 0 0 2 2 2 2 0 4 1

E lon

your mem-o-ry haunts me _____ for - ev - er

won't leave me be _____ Bab - y -

Vocal

- lon

your mem-o-ry haunts me for - ev - er

It won't leave me be Bab - y -

Other

<Synth Strings>

Brv basso

Guitar I

Guitar II

Bass

Drums

126

E lon

your glo - ry's strong - er than _____ ev - er for

to

all to see

- lon

your glo - ry's strong - er than _____ ev - er

for all to see

Other

Brv basso

Guitar I

Guitar II

Bass

Drums

2. ^{E7} all to see *(for bass)* Am

for all to see

Vocal

Other

Guitar I

Guitar II

Bass

Drums

127

[F] Aadd9 Aadd9(onG) Aadd9(onF) Aadd9(onG) Aadd9 Aadd9(onG) Aadd9(onF) Aadd9(onG)

And un - der - neath the star - lit sky oh, I feel so strong I'll nev - er die

Vocal

Other

Guitar I

Guitar II

Bass

Drums

<A. Guitar> Arpeggio

Arpeggio

Aadd9 Aadd9(onG) Aadd9(onF) Aadd9(onG) Aadd9 Aadd9(onG) F

Vocal

I'm on this road to E - ter - ni - ty _____ My soul will live for - ev - er _____ I'm

Other

Guitar I

Guitar II

Bass

Drums

128

G E

Vocal

free _____ yeah _____

Other

<Synth. Voice>

Guitar I

<E. Guitar>

Guitar II

Bass

Drums

A

Vocal

Other

Guitar I

Guitar II

Bass

Drums

14

131

A

C

Vocal

Other

Guitar I

Guitar II

Bass

Drums

12

13

14

15

16

17

18

19

20

Port H.C.

Port H.C.

6

6

C

Vocal

Other

Guitar I

Guitar II

Bass

Drums

C

Vocal

Other

Guitar I

Guitar II

Bass

Drums

12

Brv. bass

Brv. bass

<Synth. Strings>

E7 E

Bab - y - all to see Bab - y - lon your mem - o - ry me for - ev - er won't leave

Coda

Bab - y - for all to see Bab - y - lon your mem - o - ry haunts me for - ev - er

8va bassa

D.S.

E7 E

me be Bab - y - lon your glo - ry's strong - er than ev - er for E7 all to see Bab - y -

It won't leave me Bab - y - lon your glo - ry's strong - er than ev - er for all to see Bab - y -

Repeat & F.O.

TOMORROW

トゥモロウ

Words by Kotipelto Music by Tolkki

134

[Tuning : Half Step Down]

The score includes parts for Vocal, Other (Strings), Guitar I, Guitar II, Bass, and Drums.

Chord Progression: Em, A, D, G.

Instrumental Details:

- Vocal:** The vocal line is written in E minor. The lyrics are "トゥモロウ".
- Other (Strings):** The strings play a sustained harmonic accompaniment, primarily using open strings and first position notes.
- Guitar I:** The guitar I part features a complex fretboard arrangement, including a double barre at the 12th fret and various chromatic runs.
- Guitar II:** The guitar II part provides a harmonic accompaniment, primarily using open strings and first position notes.

The score is marked with a "Tuning : Half Step Down" instruction, indicating that the instruments should be tuned one half step lower than standard.

Chords: C, G, D

Vocal

Other

Guitar I

Guitar II

Bass

Drums

135

Chords: Em, A, D

Vocal

Other

Guitar I

Guitar II

Bass

Drums

Measures 136-140:

- Vocal:** Chords D, G, C.
- Other:** Chords D, G, C.
- Guitar I:** Chords D, G, C. Fingering: 12, 10, 8, 11, 12, 8, 10, 11, 8, 11, 12, 8.
- Guitar II:** Chords D, G, C.
- Bass:** Chords D, G, C.

Measures 141-145:

- Vocal:** Chords G, D, B, Em.
- Other:** Chords G, D, B, Em. Includes <Strings> and <Organ> markings.
- Guitar I:** Chords G, D, B, Em. Fingering: 13, 14, 12, 10, 11, 13, 14, 12, 10, 11, 13, 14, 12, 10, 11.
- Guitar II:** Chords G, D, B, Em.
- Bass:** Chords G, D, B, Em.

Em A D G

Vocal

Other

Guitar I

Guitar II

Bass

Drums

C G

Vocal

Other

Guitar I

Guitar II

Bass

Drums

1. D 2. D C Em(онВ)

Vocal

Other

Guitar I

Guitar II

Bass

Drums

C Em(онВ) C

Vocal

Other

Guitar I

Guitar II

Bass

Drums

①
 (D.S. with Repeat)

D Em

D

Vocal

(I'm) star - ing out the win - dow won - der - ing will I soon know
 lu - sioned by a clear win - ter night while try - ing to find some in - sight the so -
 fac - ing my that night - mares a - gain de - ter - mined that I red - let - ter day the
 know now that this is the way I've found my

Other

Guitar I

Guitar II

Bass

Drums

139

C

G

Vocal

an - swers to the ques - tions with - in where should I be -
 lu - tion is close at hand yet still so far a -
 an - swers are com - ing to me I'm learn - ing How to be -
 been there out on a limb but now I've fi - nal - ly come

Other

Guitar I

Guitar II

Bass

Drums

D.S.

1. D 2. D E B

Vocal
- gin (I'm) de - way I'll turn the
- lieve I in *<Organ>* I've turned the

Other

Guitar I

Guitar II

Bass

Drums

p.s.x

B C

Vocal
ta - bles 'round and find an - noth - er way
ta - bles 'round and found an - noth - er way

Other

Guitar I

Guitar II

Bass

Drums

p.s.x

Vocal

Other

Guitar I

Guitar II

Bass

Drums

D

B7

I'll leave all this be - hind and move on to day
I've left it all be - hind (and) for a bet - ter day

<Organ>

Vocal

Other

Guitar I

Guitar II

Bass

Drums

F (D.S. with Repeat)

Em

A <chorus> r D.S. 2 3 1, 2, 4

D

G <chorus> r D.S. 3 1, only

I will take things as they come look out for num - ber
Feel - ing strong and brave in side try head up high with

<Strings>

H.C.

H.C.

1 2 3
to ♯

142

Vocal

C

one pride and yes I'll be back to mor

1. G

Other

() = < Organ >

Guitar I

H.C. 10 11 11 12 8 9 10 11 12 13 14 12 12

Guitar II

Bass

Drums

D.S. 3.

Vocal

D

row mor row

2. G

Other

Guitar I

10 11 13 14 12 10 11

Guitar II

3 2 3 2

Bass

Drums

D.S. 1x

Vocal G D

Ah _____ I'm

Other

Guitar I

Guitar II

Bass

Drums

D.S. ①

Coda ①

Vocal G D Em

- mor - row Ah

Other

Guitar I

Guitar II

Bass

Drums

Chord progression: C(onE) — Em — F#m

Vocal: Ah Ah Ah

Other: (Silent)

Guitar I: (Chords: C(onE), Em, F#m)

Guitar II: (Chords: C(onE), Em, F#m)

Bass: (Bass line with notes and fingerings)

Drums: (Drum pattern with snare, hi-hat, and kick)

144

Chord progression: F#m

Vocal: (Silent)

Other: (Silent)

Guitar I: (Complex fretboard diagram with notes and fingerings)

Guitar II: (Silent)

Bass: (Bass line with notes and fingerings)

Drums: (Drum pattern with snare, hi-hat, and kick)

I Am

Vocal

Other

Guitar I

Guitar II

Bass

Drums

Am **K** Bm

Vocal

Other

Guitar I

Guitar II

Bass

Drums

Coda ②

Bm

Vocal

Other

Guitar I

Guitar II

Bass

Drums

D.S. ②

G

Vocal

Other

Guitar I

Guitar II

Bass

Drums

Coda ③

D

Vocal

Other

Guitar I

Guitar II

Bass

Drums

D.S. ③

G

D

Em

Vocal

Other

Guitar I

Guitar II

Bass

Drums

rit.

ナイト・タイム・イクリプス
Words by Kotipelto Music by Tolkki

ナイト・タイム・イクリプス

Words by Kotipelto Music by Tolkki

147

A N.C.

[illegible]

[illegible]

This musical score is for the song "The Sound of Silence" by Simon & Garfunkel. It is a full orchestration featuring the following parts:

This musical score is for the song "The Sound of Silence" by Simon & Garfunkel. It is arranged for a six-piece band. The score is written in G major (one sharp) and 4/4 time. The instruments and their parts are as follows:

Emadd9 Am F N.C.

Vocal

far and be - yond

Other

Guitar I

(A61)⁷ <E.Guitar 1>

Guitar II

(E63)⁷ <E.Guitar 2>

Bass

(Bva)⁷

Drums

151

N.C. G Em

Vocal

Walk - ing down a fa - mil - iar road
I know I should - n't stay a - wake

Other

Guitar I

Guitar II

Bass

Drums

Em C

Vocal

but the dark - ness is mis - lead - ing me
if I fall a - sleep they just might find me

Other

Guitar I

Guitar II

Bass

Drums

Em C

Vocal

I know I should feel fear in - side still the shad - ows is where I wan - na be
Now all is so clear I can fi - nal - ly pro - ceed

Other

Guitar I

Guitar II

Bass

Drums

Vocal

C F C(on G) F

Just an or - di - nar - y day _____ steal - ing all _____ the hope _____ a -

Other

—(Strings)— —(Synth. Choir)—

Guitar I

Guitar II

Bass

Drums

153

Vocal

Em F C(on G)

way _____ Want - ing me to be _____ the one _____

Other

Guitar I

Guitar II

Bass

Drums

Vocal

who has dreams made of clay

Other

Guitar I

Guitar II

Bass

Drums

Vocal

Oh my fading confused mind

Other

Guitar I

Guitar II

Bass

Drums

Em C D B Em

Vocal

Oh _____ cre - at - ing phras - es un - known _____

Other

Guitar I

Guitar II

Bass

Drums

155

□ N.C.

Vocal

Other

Guitar I

Guitar II

Bass

Drums

Harpsichord

N.C.

2.

Tempo Change

C

D

B

K

N.C.

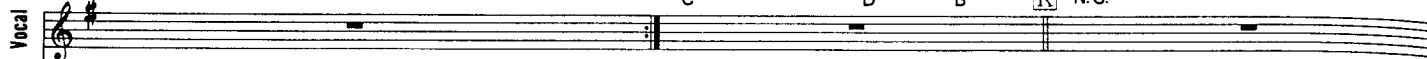

N.C.

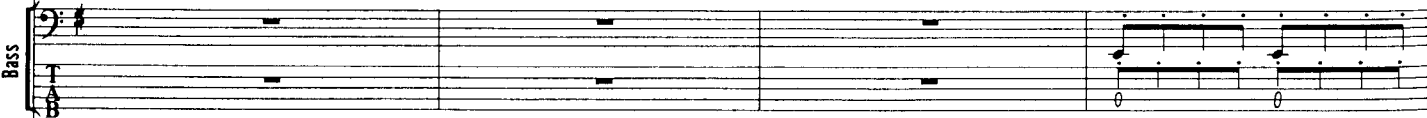
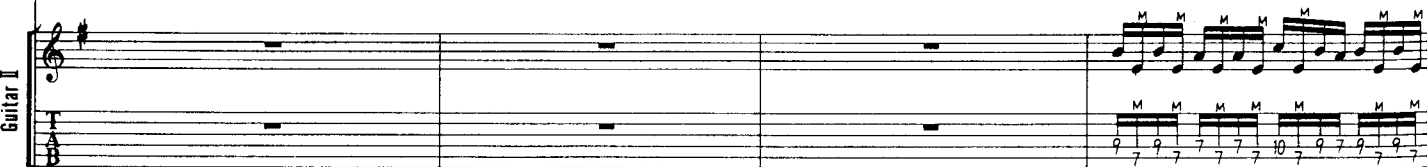
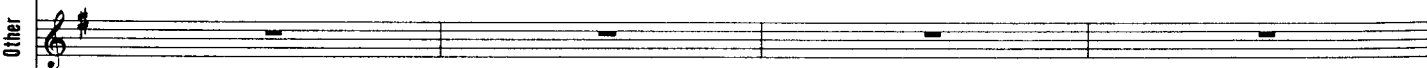
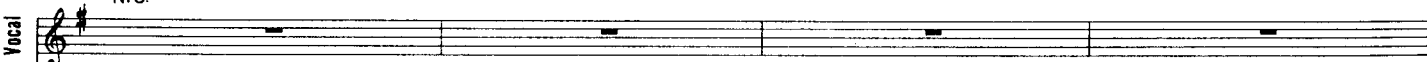

N.C.

Vocal

Other

Guitar I

Guitar II

Bass

Drums

L N.C.

Vocal

Other

Guitar I

Guitar II

Bass

Drums

N.C.

Vocal

Other

Guitar I

Guitar II

Bass

Drums

158

N.C.

Em

Tempo Change

M

Em

Bm

Vocal

Other

Guitar I

Guitar II

Bass

Drums

Wait - ing for the dawn

< Synth choir >

< Organ >

Em Bm D A C D B

Vocal

soon to ar - rive so few op - tions that I have and I can use

Other

Guitar I

Guitar II

Bass

Drums

159

[N] Em Bm Em Bm D A

Vocal

Life's cir - cum - stanc - es can be so cru - el if I take a chance I just

Other

Guitar I

Guitar II

Bass

Drums

Tempo Change

Vocal

C B B Em Bm

might make the wrong move Ah ah

Other

Guitar I

Guitar II

Bass

Drums

Em Bm D

Guitar I

Guitar II

Bass

Drums

160

A C B

Vocal

Other

Guitar I

Guitar II

Bass

Drums

Handwritten notes: *M*, *E Guitar 2*, *E Guitar 1*, *E G 1*, *(8va)*

161

[P] Tempo Change

Vocal

Other

Guitar I

Guitar II

Bass

Drums

Handwritten notes: *Em*, *Bm*, *Em*, *Bm*, *D*, *A*, *C*, *D*, *B7*, *Oh*, *oh*, *oh*, *< Organ >*, *(E63)*, *E Guitar 2*

Repeat & F.O.

FOREVER

フォエヴァー
Words & Music by Tolkki

162

[Tuning : Half Step Down]

Chord progression: A Bm F#m G D Em A Bm

1

<Strings>

<Strings>

<A. Guitar 1>

<Flute>

Vocal

Other

Keyboard

Guitar

Bass

Drums

B Bm F#m G D Em A Bm F#

Vocal: stand a - lone in the dark - ness the win - ter of my life came so fast

Other: [Musical staff]

Keyboard: [Musical staff]

Bass: [Musical staff]

Drums: [Musical staff]

163

Bm F#m G D Em A Bm

Vocal: Mem - o - ries go back to child - hood to days I still re - call

Other: [Musical staff]

Keyboard: [Musical staff]

Bass: [Musical staff]

Drums: [Musical staff]

Vocal Bm F#m G D Em A Bm F#

Oh how hap - py I was _____ then there was no sor - row there _____ was no pain

Other

Keyboard

Guitar

Bass

Drums

164

Vocal Bm F#m G D Em A Bm

Walk - ing through the _____ green _____ fields sun - shine _____ in my eyes I'm still

Other

Keyboard

Guitar

Bass

Drums

Vocal

Other

Keyboard

Guitar

Bass

Drums

there eve - ry - where I'm the dust in the wind I'm the star in the north - ern sky I nev - er

Chords: G A D A(onC#) Bm Bm(onA) G A Bm

Vocal

Other

Keyboard

Guitar

Bass

Drums

stayed an - y - where I'm the wind in the trees would you wait for me for -

Chords: G A D A(onC#) Bm Bm(onA) G A to C#

Chord progression: Bm, E Bm, F#m, G, D

Vocal: - ev - er?

Other: [Musical notation]

Keyboard: [Musical notation]

Bass: [Musical notation with fret numbers]

Drums: [Musical notation]

166

Chord progression: Em, A, Bm, F#, Bm, F#m, G, D

Other: [Musical notation]

Keyboard: [Musical notation]

Bass: [Musical notation with fret numbers]

Drums: [Musical notation]

Em A Bm

Vocal

I'm still

Other

Keyboard

Guitar

Bass

Drums

Coda

Bm

- ev - er

Would you

D.S.

F G A Bm G F#m Bm

Vocal

wait for me for - ev - er? will you wait for me for - ev - er?

Other

Keyboard

Guitar

Bass

Drums

rit.