

ティナのテーマ

Tina

Intro.

p

A

B

C

R.H. R.H.

D

una corde

2 ガウのテーマ

Gau

A

B

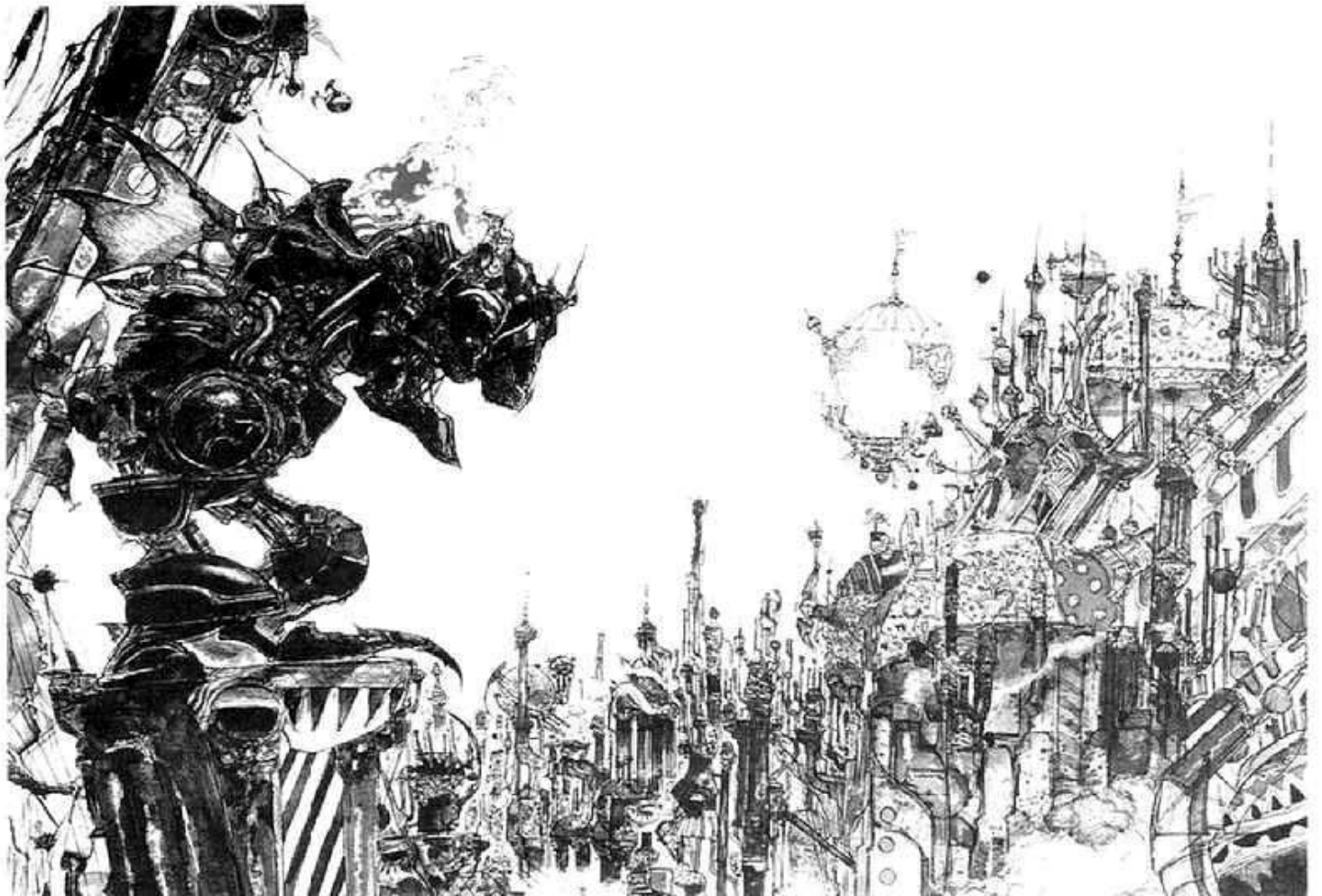
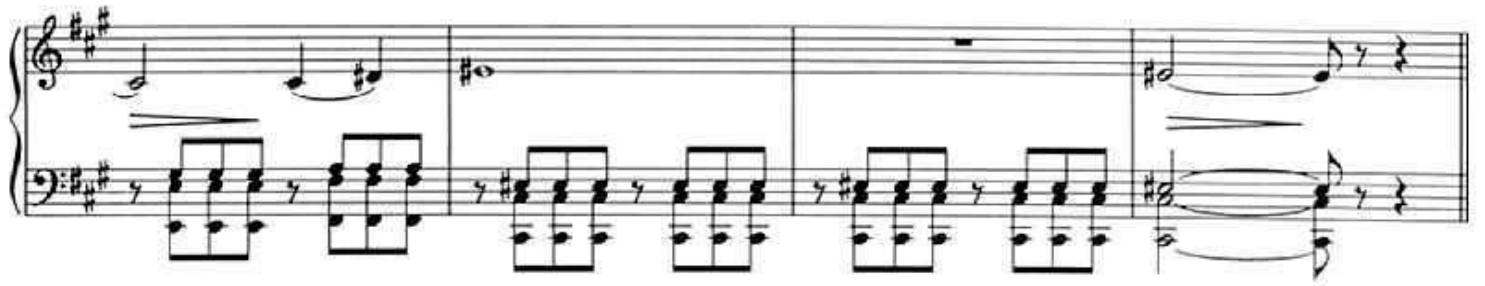

3 ケフカのテーマ

Cefca

A *8^{ma}*

B

8^{ma}

C

D

E

4 スピナッチ・ラグ

Spinach Rag

$\text{♩} = 84$

accel. ----- a tempo

A

C

Sua

(Sua)

8^{va}

(8^{va})

A' *rubato.* ----- *a tempo*

5 ストラゴスのテーマ

Stragus

Intro

ff mp
8va bassa

ff *mp*

8va

ff mp
(8va bassa)

ff *mp*

8va

Vamp

(8va bassa)

8va bassa

(8va bassa)

Vamp'

(8va bassa)..... 8va bassa

(8va bassa).....

A'

(8va bassa)..... 8va bassa

ff *8va*

(8va bassa).....

ff *8va*

(8va bassa).....

B'

C 4 times repeat

ff
8va bassa

diminuendo

Fine

6 迷いの森

The Mystic Forest

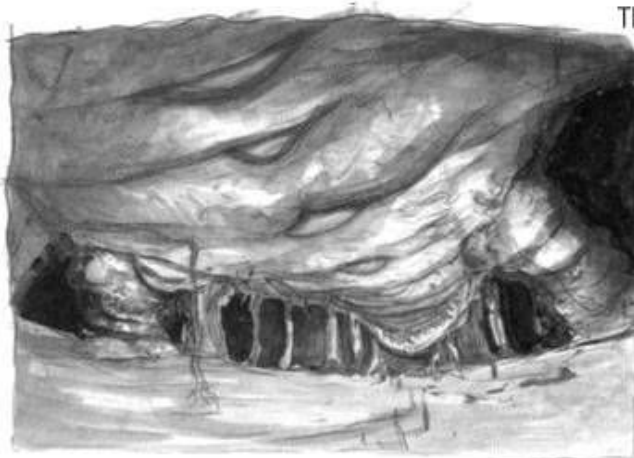

Intro

misterioso

B *a tempo*

Section B begins with a box containing the letter 'B' and the tempo marking 'a tempo'. The system features two staves. The upper staff has a melodic line with a slur over the first two measures and rests in the third and fourth. The lower staff has a rhythmic accompaniment of eighth notes with a slur over each measure.

C

Section C begins with a box containing the letter 'C'. The system features two staves. The upper staff has a melodic line with a slur over the first three measures and a fermata in the fourth. The lower staff has a rhythmic accompaniment of eighth notes with a slur over each measure.

D

Section D begins with a box containing the letter 'D'. The system features two staves. The upper staff has a melodic line with a slur over the first three measures and a fermata in the fourth. The lower staff has a rhythmic accompaniment of eighth notes with a slur over each measure.

街角の子供達

Kids Run Through The City Corner

Intro

8 ジョニー・C・バッド

Johnny C Bad

♪.♪

E7

A7 E7

B7 A7 E7

B E7

A7 E7

B7 A7 E7

C E7

A7 E7

B7 A7 E7

D E7

A7 E7

B7 A7 E

E E7 simile ~

A7 E7

B7 A7 E7 3

I

J

The Coda section consists of two staves. It begins with a Coda symbol (a circle with a cross) and the word 'Coda'. The treble clef staff contains a melodic line with eighth notes and a triplet of eighth notes. The bass clef staff contains a bass line with eighth notes and a triplet of eighth notes. The section ends with a final chord in the treble clef.

9 魔列車

Mystery Train

Intro

mp

Violin

Viola

Violin

Viola

A

mp

B

C

D

A *Rubato*

B'

C'

D

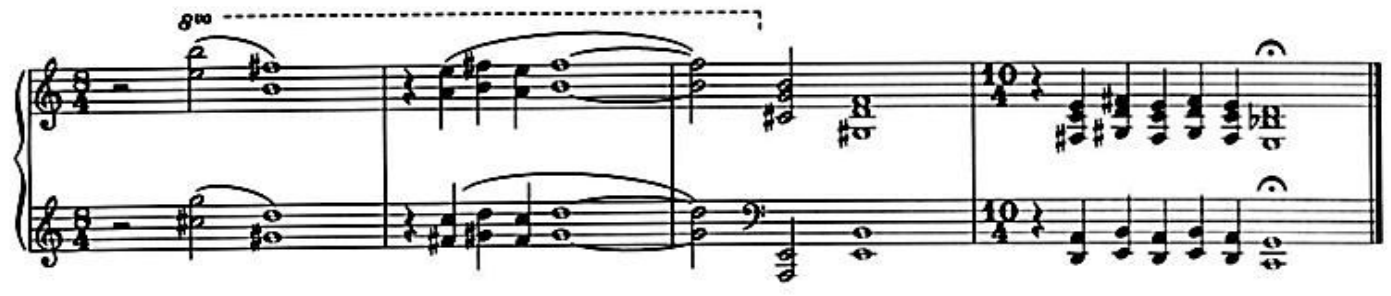

10 決戦

The Decisive Battle

Intro

Vamp1

Vamp2

A

B

C

ff

Third system of a piano score. The right hand melody is highly active with many slurs and ties. The left hand accompaniment remains consistent with the previous systems.

Vamp1'

Vamp2'

運命のコイン

Coin Song

Intro

g^{no}

Vamp

(g^{no})

(g^{no})

A

C

12 セリスのテーマ

Celes

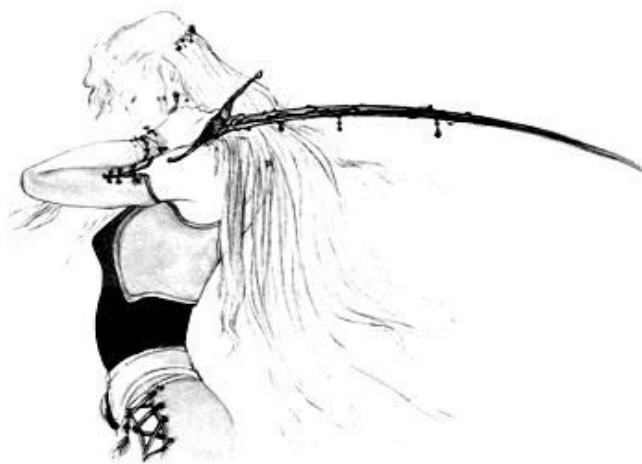

Intro

A **Grazioso**

A'

B

13 ワルツ de チョコボ

Waltz de Chocobo

B

Meno mosso

C

p

sw

una corda

rit. ----- **D** **Tempo I**

mf

T.C.

E

1. 2.
