

Blue Suede Shoes

Bass Line originally played by Donald " Duck " Dunn
Transcription by Pierre Verger, 1975

As recorded by Albert King, 1969
Composer by Carl Perkins

1 $\text{♩} = 120$

2

3

4

Bass Guitar

5

6

7

8

9

10

11

12

13

14

15

16

17

18

19

20

21

22

23

24

25

26

27

28

29

30

31

32

33

34

35

36

37

38

39

40

Blue Suede Shoes

41

42

43

44

45

46

47

48

49

50

51

52

53

54

55

56

57

58

59

60

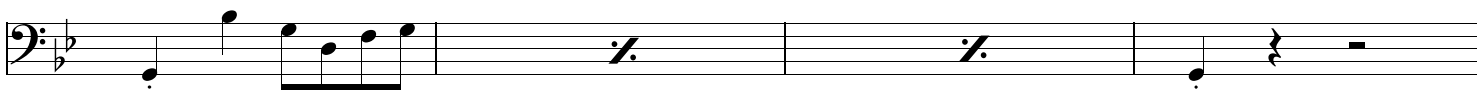

61

62

63

64

65

66

67

68

69

70

71

72

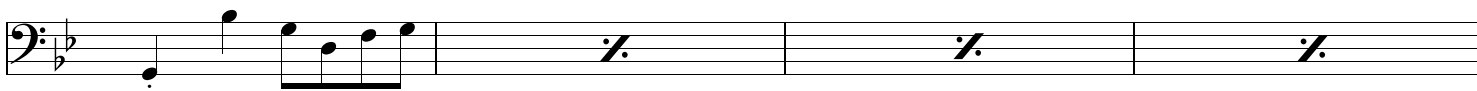

73

74

75

76

77

78

79

80

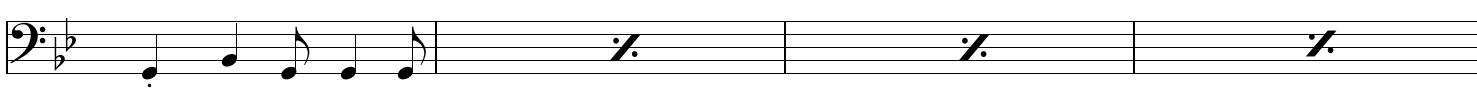

81

82

83

84

Blue Suede Shoes

85

86

87

88

89

90

91

92

93

94

95

96

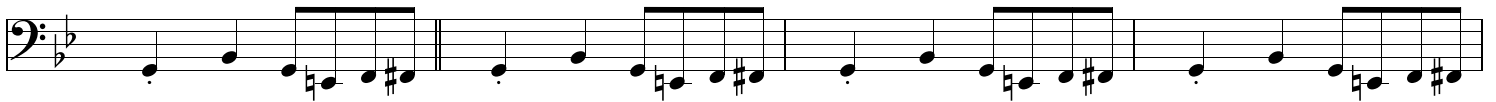

97

98

Etc. Vamp & Fade

