

АСТОР ПИАЦЦОЛЛА

Весна

ТАНГО

ДЛЯ ТРИО

(СКРИПКА, ВИОЛОНЧЕЛЬ, ФОРТЕПИАНО)

Переложение Хосе Брагато

Содружество "- А4 -"

1999 г.

Весна

ТАНГО

Для инструментального трио
Переложение Хосе Брагато

АСТОР ПИАЦЦОЛА

Allegro

Violin *p*

Cello *pizz.*
mp

Piano *p*

Violin: Treble clef, 4/4 time signature. Measures 1-4 show a melodic line starting on G4, moving up stepwise to C5, then descending with eighth-note patterns. Dynamic *p*.

Cello: Bass clef, 4/4 time signature. Measures 1-4 show a bass line with dotted rhythms and eighth notes. Dynamic *mp*, *pizz.* (pizzicato).

Vln. *mf*

Vcl. *p*

Piano

Violin: Treble clef, 4/4 time signature. Measures 5-8 continue the melodic line, including a trill in measure 7. Dynamic *mf*.

Cello: Bass clef, 4/4 time signature. Measures 5-8 continue the bass line. Dynamic *p*.

Vln. 

Vcl. 

Piano 

simile

Vln. 

Vcl. 

Piano 

mf

mf

Solo

f

Vln. 

Vcl. 

Piano 

Vln. *f*

Vcl. *f*

Piano

Vln. *f*

Vcl. *f*

Piano *mf* *f* *mf* *f*

Vln.

Vcl.

Piano *mf* *f*

Vln. *f*

Vcl. *f*

Piano *f*

Vln.

Vcl.

Piano

Vln. *mf*

Vcl. *mf*

Piano *mf*

46

Vln.

Vcl.

Piano

cresc.

50

Vln.

Vcl.

Piano

mf *dim.*

55

Vln.

Vcl.

Piano

rall. *A tempo* *pizz.* *Lento*

p *Solo arco* *mf*

60

Vln.

Vcl.

Piano

espress.

p

65

Vln.

Vcl.

Piano

70

Vln.

Vcl.

Piano

75 *mf* *espress.*

Violin I: Treble clef, starting with a sixteenth-note triplet and a slur. Dynamics: *mf*, *espress.*

Violin II: Bass clef, starting with a sixteenth-note triplet and a slur.

79

Violin I: Treble clef, starting with a sixteenth-note triplet and a slur. Dynamics: *mf*, *espress.*

Violin II: Bass clef, starting with a sixteenth-note triplet and a slur.

83

Violin I: Treble clef, starting with a sixteenth-note triplet and a slur. Dynamics: *mf*, *espress.*

Violin II: Bass clef, starting with a sixteenth-note triplet and a slur. Includes a trill (*tr*) in measure 85.

88 *accel.* **Tempo 1** *ff*

Violin (Vln.) and Viola (Vcl.) parts play a melodic line with slurs and accents. The Piano part features a rhythmic accompaniment with chords and moving lines in both hands. The tempo is marked 'Tempo 1' and dynamics include 'ff'.

93

Violin (Vln.) and Viola (Vcl.) parts continue with melodic lines. The Piano part maintains its accompaniment. The time signature changes to 2/4.

97 *ff*

Violin (Vln.) and Viola (Vcl.) parts play melodic lines. The Piano part features a more active accompaniment. The time signature changes to 4/4. Dynamics include 'ff'.

102

Vln.

Vcl.

Piano

f

8va

106

Vln.

Vcl.

Piano

8va

$\frac{2}{4}$

112

Vln.

Vcl.

Piano

ff

$\frac{2}{4}$

$\frac{4}{4}$

Vln. ¹¹⁶

Vcl.

Piano

Vln. ¹²⁰

Vcl.

Piano

fff

Vln. ¹²⁴

Vcl.

Piano

sfz

СКРИПКА

АСТОР ПИАЦЦОЛЛА

Весна

ТАНГО

ДЛЯ ТРИО

(СКРИПКА, ВИОЛОНЧЕЛЬ, ФОРТЕПИАНО)

Переложение Хосе Брагато

Содружество "- А4 -"

1999 г.

Весна

ТАНГО

Скрипка

АСТОР ПИАЦЦОЛЛА

Allegro

Violin

Vln.

Vln.

Vln.

Vln.

Vln.

Vln.

Vln. Musical staff for Violin 1, measures 30-33. Treble clef, key signature of two flats. Notes: G4, A4, Bb4, C5, Bb4, A4, G4, F4, E4, D4, C4. Dynamics: *mf*.

Vln. Musical staff for Violin 1, measures 34-37. Treble clef, key signature of two flats. Notes: G4, A4, Bb4, C5, Bb4, A4, G4, F4, E4, D4, C4. Dynamics: *f*.

Vln. Musical staff for Violin 1, measures 38-41. Treble clef, key signature of two flats. Notes: G4, A4, Bb4, C5, Bb4, A4, G4, F4, E4, D4, C4. Dynamics: *mf*.

Vln. Musical staff for Violin 1, measures 42-45. Treble clef, key signature of two flats. Notes: G4, A4, Bb4, C5, Bb4, A4, G4, F4, E4, D4, C4. Dynamics: *mf*.

Vln. Musical staff for Violin 1, measures 46-49. Treble clef, key signature of two flats. Notes: G4, A4, Bb4, C5, Bb4, A4, G4, F4, E4, D4, C4. Dynamics: *cresc.*

Vln. Musical staff for Violin 1, measures 50-54. Treble clef, key signature of two flats. Notes: G4, A4, Bb4, C5, Bb4, A4, G4, F4, E4, D4, C4. Dynamics: *mf*, *dim.*

Vln. Musical staff for Violin 1, measures 55-64. Treble clef, key signature of two flats. Notes: G4, A4, Bb4, C5, Bb4, A4, G4, F4, E4, D4, C4. Dynamics: *rall.*, *A tempo*, *p*, *Lento*.

Vln. Musical staff for Violin 1, measures 75-78. Treble clef, key signature of two flats. Notes: G4, A4, Bb4, C5, Bb4, A4, G4, F4, E4, D4, C4. Dynamics: *mf*, *espress.*

Vln. Musical staff for Violin 1, measures 79-82. Treble clef, key signature of two flats. Notes: G4, A4, Bb4, C5, Bb4, A4, G4, F4, E4, D4, C4.

Vln. Musical staff for Violin 1, measures 83-86. Treble clef, key signature of two flats. Notes: G4, A4, Bb4, C5, Bb4, A4, G4, F4, E4, D4, C4. Dynamics: *mf*.

Vln. *88* *accel.* *Tempo 1* *ff*

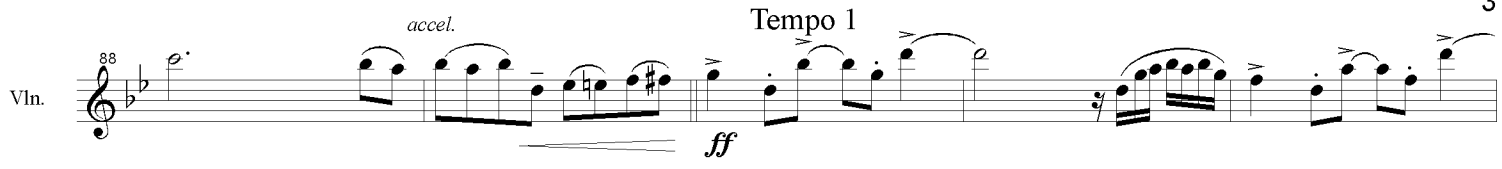

Vln. *93*

Vln. *97*

Vln. *102* *f*

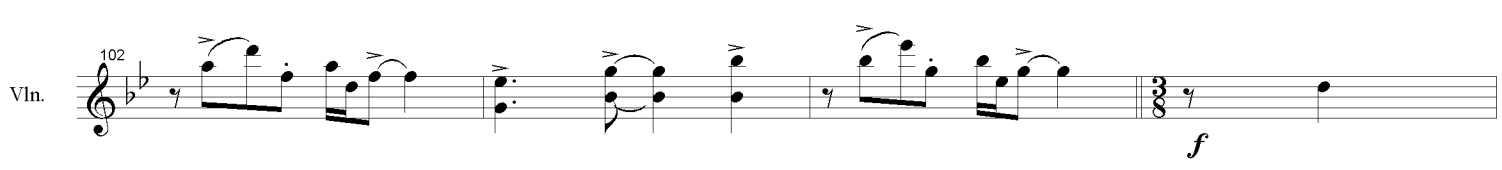

Vln. *106*

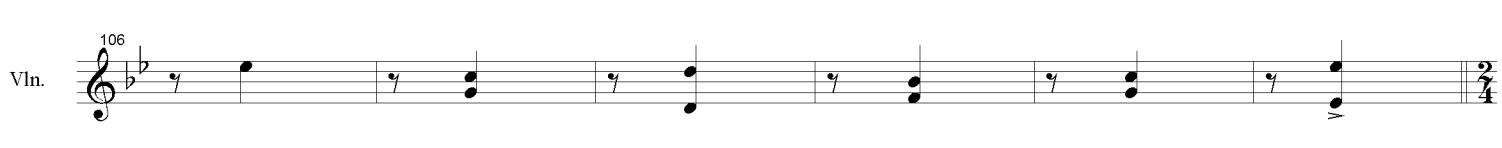

Vln. *112* *ff*

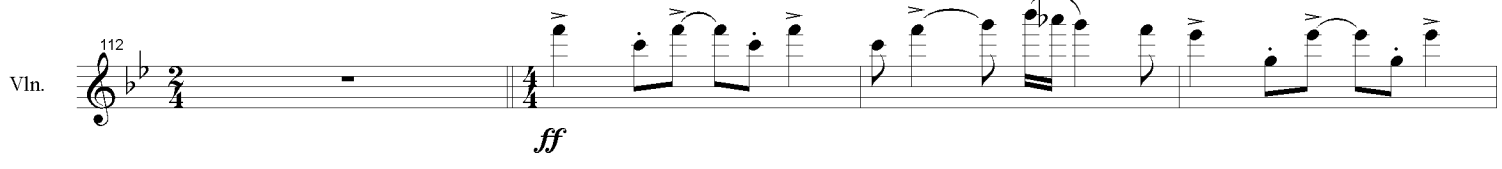

Vln. *116*

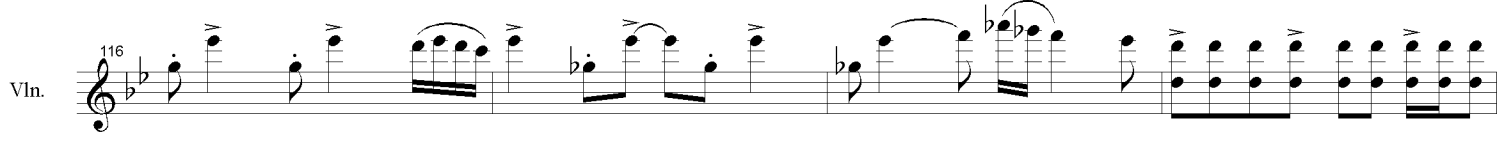

Vln. *120* *fff*

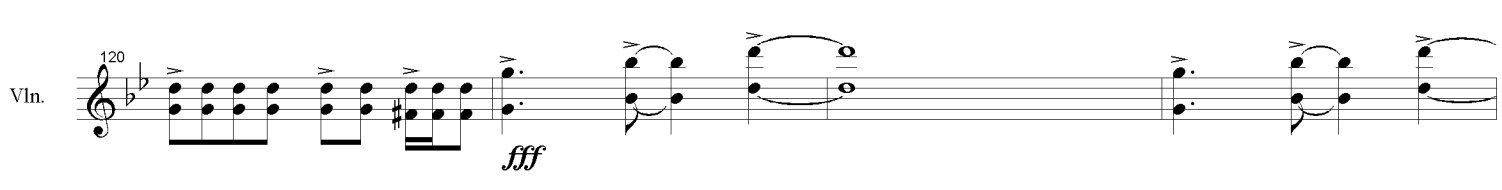

Vln. *124* *sfz*

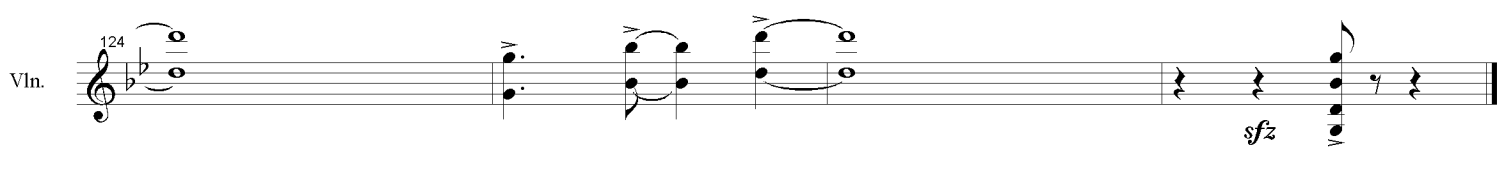

ВИОЛОНЧЕЛЬ

АСТОР ПИАЦЦОЛЛА

Весна

ТАНГО

ДЛЯ ТРИО

(СКРИПКА, ВИОЛОНЧЕЛЬ, ФОРТЕПИАНО)

Переложение Хосе Брагато

Содружество "- А4 -"

1999 г.

Весна

танго

Виолончель

АСТОР ПИАЦЦОЛЛА

Allegro

Cello

1 *pizz.*
mp

Vcl.

5 *p*

Vcl.

10 *mf*

Vcl.

14 *mf*

Vcl.

18 *f*

Vcl.

21 *f*

Vcl.

25 *f*

Vcl.

30 *f*

Vcl. 

Vcl. 

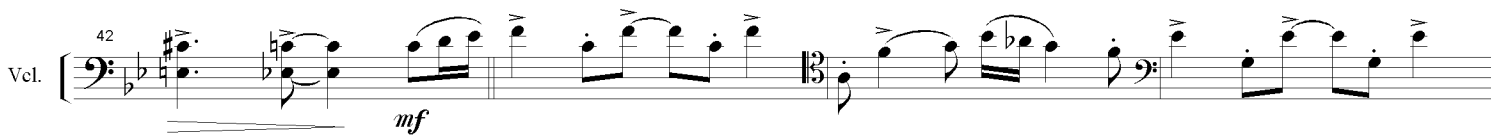
Vcl. 

Vcl. 

Vcl. 

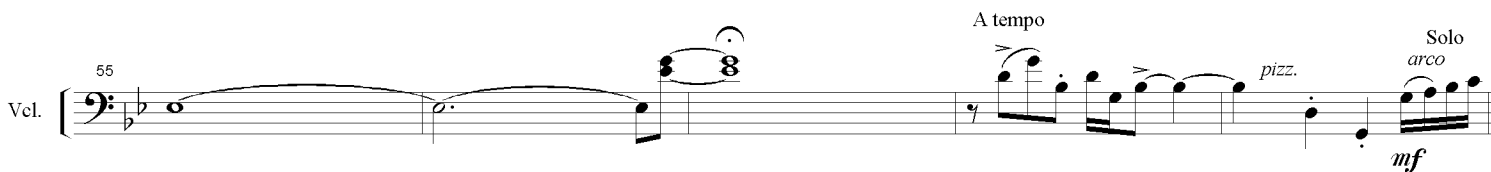
Vcl. 

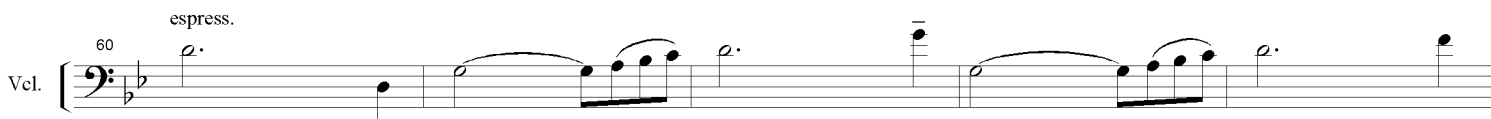
Vcl. 

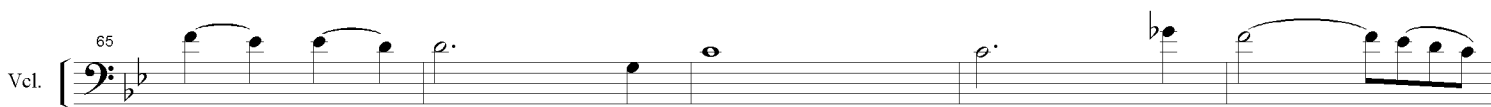
Vcl. 

Vcl. 

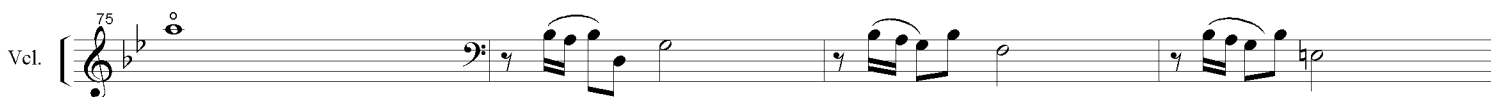
Vcl. 

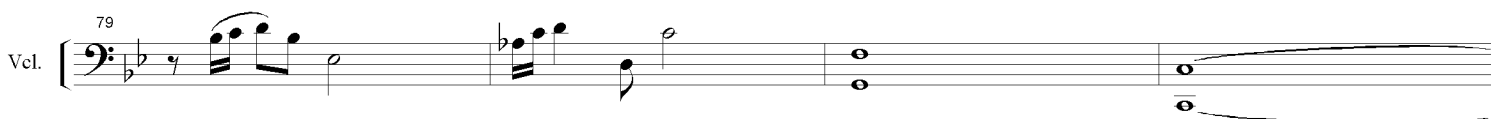
Vcl. 

Vcl. *p*

Tempo 1

Vcl. *ff*

Vcl. *ff*

Vcl. *ff*

Vcl. *f*

Vcl. *ff*

Vcl. *ff*

Vcl. *ff*

Vcl. *fff*

Vcl. *sfz*

ФОРТЕПИАНО

АСТОР ПИАЦЦОЛЛА

Весна

ТАНГО

ДЛЯ ТРИО

(СКРИПКА, ВИОЛОНЧЕЛЬ, ФОРТЕПИАНО)

Переложение Хосе Брагато

Содружество "- А4 -"

1999 г.

Весна

танго

Фортепиано

АСТОР ПИАЦЦОЛЛА

Allegro

Piano

1

p

Piano

5

Piano

10

simile

Piano

14

Solo

f

Piano

18

f

Piano

21

Piano

25

mf *f* *mf* *f*

Piano

30

mf *f*

Piano

34

f

Piano

38

Piano

42 *mf*

Piano

46 *p* *cresc.*

Piano

50 *mf* *dim.*

Piano

55 *rall.* *p* *A tempo*

Piano

60 *p*

Piano

Piano

Piano

Piano

Piano

Piano

88 *accel.* Tempo 1

ff

Piano

93

Piano

97

Piano

102

f *8va*

Piano

106

8va

Piano

112 *ff*

Piano

Piano

120 *fff*

Piano

124 *sfz*

АСТОР ПИАЦЦОЛЛА

Лето

ТАНГО

ДЛЯ ТРИО

(СКРИПКА, ВИОЛОНЧЕЛЬ, ФОРТЕПИАНО)

Переложение Хосе Брагато

Содружество "- А4 -"

1999 г.

Лето

танго

Для инструментального трио
Переложение Хосе Брагато

АСТОР ПИАЦЦОЛЛА

Allegro moderato

Violin

Cello

Piano

Vln.

Vcl.

Piano

10

Vln.

Vcl.

Piano

cresc.

15

Vln.

Vcl.

Piano

f

20

Vln.

Vcl.

Piano

ff

Vln.

Vcl.

Piano

dim. y rit.

dim. y rit.

dim. y rit.

Allegro (♩ = 112)

Vln.

Vcl.

Piano

Solo

mf molto espress.

p

Vln.

Vcl.

Piano

p

p

40 *loco*

Vln.

Vcl.

Piano

poco assel.

Piu mosso (♩ = 92)

45

Vln.

Vcl.

Piano

50

Vln.

Vcl.

Piano

Solo

mf

Allegro (♩ = 112)

Vln. ⁵⁵

Vcl.

Piano *molto espress.*

Vln. ⁵⁹

Vcl.

Piano

Vln. ⁶³

Vcl.

Piano

accel. ----- y ----- cresc.

ff

Tempo 1 (♩ = 120)

67

Vln.

Vcl.

Piano

Violin and Viola parts play a rhythmic pattern of eighth notes. The Piano accompaniment features chords and a bass line with eighth notes.

71

Vln.

Vcl.

Piano

Violin and Viola parts have rests, then enter with a melodic line marked *f*. The Piano accompaniment continues with chords and a bass line.

75

Vln.

Vcl.

Piano

Violin part has a melodic line with slurs. Viola part has rests. The Piano accompaniment continues with chords and a bass line.

79 *rall.*

Cadenza

84

Allegro (♩ = 112)

85 *mf espress.*

p

p

Vln. ⁹⁰

Vcl.

Piano

Vln. ⁹⁵

Vcl.

Piano

Vln. ¹⁰⁰ *vibrando*

Vcl.

Piano

p

pp

rit.

A tempo

Vln. 105

Vcl.

Piano

Vln. 109

Vcl.

Piano

Vln. 113

Vcl.

Piano

rall.

116 *a tempo* *mp* *a tempo* *p* *rall.* *p* *rall.* *p* *rall.* *p*

121 *cresc.* *accel.* *mf* *cresc.* *accel.* *mf* *cresc.* *accel.*

126 *Allegro* (♩ = 112) *mf* *mf* *mf*

130

Vln.

Vcl.

Piano

135

Vln.

Vcl.

Piano

mf

139

Vln.

Vcl.

Piano

f

Vln. ¹⁴³

Vcl.

Piano

ff

ff

Vln. ¹⁴⁷

Vcl.

Piano

Vln. ¹⁵¹

Vcl.

Piano

sf

sf

sf

gliss.

СКРИПКА

АСТОР ПИАЦЦОЛЛА

Лето

ТАНГО

ДЛЯ ТРИО

(СКРИПКА, ВИОЛОНЧЕЛЬ, ФОРТЕПИАНО)

Переложение Хосе Брагато

Содружество "- А4 -"

1999 г.

Лето

танго

Скрипка

АСТОР ПИАЦЦОЛЛА

Allegro moderato

Violin

8

mf

cresc.

13

f

18

ff

22

26

dim. ----- *y* ----- *rit.* -----

Allegro (♩ = 112)

Solo

32

mf *molto espress.*

36

40 *loco*

poco assel.

46 *Piu mosso* (♩ = 92)

50

63 *Tempo 1* (♩ = 120)

accel. . . . y cresc.

ff

67

71

75

79 *rall.*

Cadenza

Allegro (♩ = 112)

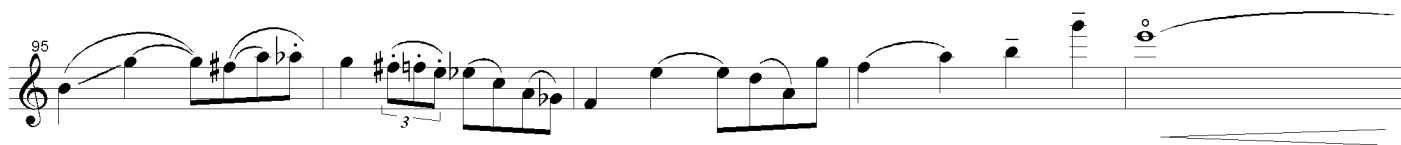

A tempo

116 *a tempo* *mp* *rall.* *p*

121 *cresc.* *y* *accel.* *mf*

126 *Allegro* (♩ = 112) *7*

137 *mf* *f*

142 *ff*

147

151 *fff*

ВИОЛОНЧЕЛЬ

АСТОР ПИАЦЦОЛЛА

Лето

ТАНГО

ДЛЯ ТРИО

(СКРИПКА, ВИОЛОНЧЕЛЬ, ФОРТЕПИАНО)

Переложение Хосе Брагато

Содружество "- А4 -"

1999 г.

Лето

танго

Виолончель

АСТОР ПИАЦЦОЛЛА

Allegro moderato

Cello

1 8
mf

12
cresc.

16
f

20
ff

24
dim. y rit.

29
p

Allegro (♩ = 112)

35
p

40
poco assel.

Piu mosso (♩ = 92)

45

50

Solo

Allegro (♩ = 112)

55

59

Tempo 1 (♩ = 120)

63

accel. ----- y ----- cresc.

ff

67

71

f

5

79

rall.

Cadenza

84

Allegro (♩ = 112)

85 *p*

90

95

100 *vibrando* *pp* *rit.*

A tempo

105

109

113 *rall.*

116 *a tempo* *rall.* *p*

121 *cresc. ----- y ----- accel.* *mf*

Allegro (♩ = 112)

126

mf

130

mf

135

mf

139

f

143

ff

147

ff

151

sff

ФОРТЕПИАНО

АСТОР ПИАЦЦОЛЛА

Лето

ТАНГО

ДЛЯ ТРИО

(СКРИПКА, ВИОЛОНЧЕЛЬ, ФОРТЕПИАНО)

Переложение Хосе Брагато

Содружество "- А4 -"

1999 г.

Лето

танго

Фортепиано

АСТОР ПИАЦЦОЛЛА

Allegro moderato

Piano

5

10

15

20

Piano

Piano

Piano

Piano

pp

cresc.

Piano

dim. y- rit.

Allegro (♩ = 112)

Piano

p

Piano

p

Piano

poco assel.

Piano

Piano

Piano

molto espress.

Piano

Piano

Tempo 1 (♩ = 120)

ff

Piano

Piano

71 *f*

Piano

75 *f*

Piano

rall.

79 *f*

Piano

Cadenza

84 *f*

Piano

Allegro (♩ = 112)

85 *p*

Piano

Piano

Piano

Piano

A tempo

Piano

Piano

Piano

rall.

Piano

cresc. ----- y ----- accel.

Piano

Allegro (♩ = 112)

Piano

Piano

135

mf

Piano

139

p

Piano

143

p

Piano

147

Piano

151

sff

gliss.

АСТОР ПИАЦЦОЛЛА

Осень

ТАНГО

ДЛЯ ТРИО

(СКРИПКА, ВИОЛОНЧЕЛЬ, ФОРТЕПИАНО)

Переложение Хосе Брагато

Содружество "- А4 -"

1999 г.

Осень

танго

АСТОР ПИАЦЦОЛЛА

Allegro (♩ = 120)

Violin

Cello

Piano

Solo

pp

misterioso

Vln.

Vcl.

Piano

mf

mf

mf

Vln.

Vcl.

Piano

10

Vln. *f*

Vcl. *f*

Piano *f* *tr*

Vln. *mf*

Vcl. *mf*

Piano *f*

Vln. *f*

Vcl. *mf*

Piano *mf*

24

Vln.

Vcl.

Piano

dim.

rall.

28

Vln.

Vcl.

Piano

Cadenza

rit.

30

Vln.

Vcl.

Piano

mf molto espress.

p

33

Vln.

Vcl.

Piano

36

Vln.

Vcl.

Piano

39

Vln.

Vcl.

Piano

Measures 39-41. Violin part is silent. Violoncello part has a melodic line with slurs. Piano part has a melodic line with slurs.

42

Vln.

Vcl.

Piano

Allegro (♩ = 120)

45

Vln.

Vcl.

Piano

48

Vln.

Vcl.

Piano

Vln. 51

Vcl.

Piano

Vln. 55

Vcl.

Piano

Vln. 59 *rall.*

Vcl. *rall.*

Piano *rall.*

Cadenza

rall.

Vln. *v*

Vcl.

Piano

Lento y rubato

Vln. *mf*

Vcl. *p*

Piano *pp*

Vln.

Vcl.

Piano

Vln. ⁶⁹

Vcl.

Piano

pp

ppp

Vln. ⁷²

Vcl.

Piano

9

Vln. ⁷⁴

Vcl.

Piano

Allegro (♩ = 120)

Vln. 77

Vcl.

Piano

Vln. 80

Vcl.

Piano

Vln. 83

Vcl.

Piano

Vln. *ff*

Vcl. *ff*

Piano

Vln.

Vcl.

Piano *ff*

Vln. *ff*

Vcl. *ff*

Piano *ff*

94

Vln.

Vcl.

Piano

97

Vln.

Vcl.

Piano

100

Vln.

Vcl.

Piano

sfz

8va

СКРИПКА

АСТОР ПИАЦЦОЛЛА

Осень

ТАНГО

ДЛЯ ТРИО

(СКРИПКА, ВИОЛОНЧЕЛЬ, ФОРТЕПИАНО)

Переложение Хосе Брагато

Содружество "- А4 -"

1999 г.

Осень

танго

Скрипка

АСТОР ПИАЦЦОЛЛА

Violin

Allegro ($\text{♩} = 120$)

8

mf

12

f

17

mf

21

f

24

dim. *rall.*

28

Cadenza

14

Allegro ($\text{♩} = 120$)

45

f

48

51 *dim.*

59 *rall.*

62 *Cadenza* *rall.*

63 *Lento y rubato* *mf*

66

69

72 9

74

77 *Allegro* (♩ = 120) *f*

80 *cresc.*

83

86 *ff*

89

92 *ff*

94

97

100 *sfz*

ВИОЛОНЧЕЛЬ

АСТОР ПИАЦЦОЛЛА

Осень

ТАНГО

ДЛЯ ТРИО

(СКРИПКА, ВИОЛОНЧЕЛЬ, ФОРТЕПИАНО)

Переложение Хосе Брагато

Содружество "- А4 -"

1999 г.

Осень

танго

АСТОР ПИАЦЦОЛЛА

Виолончель

Allegro ($\text{♩} = 120$)

Cello

1 8
mf

13
f

17
mf

21
mf

25
dim. *rall.*

28 Cadenza *rit.*

Lento y rubato

30
mf *molto espress.*

33

36

39

42

Allegro (J =120)

45

f

48

51

f

55

dim.

59

rall.

Cadenza

Lento y rubato

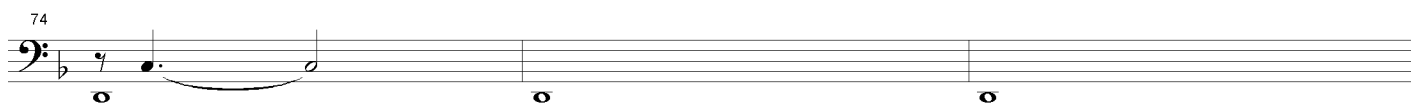
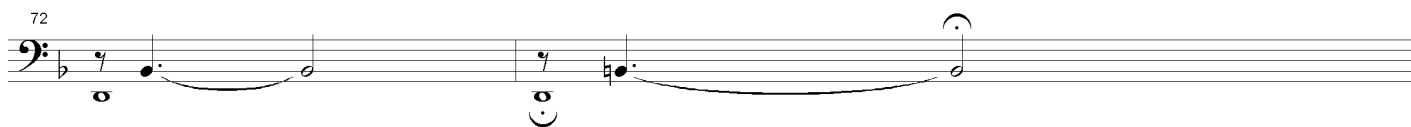

Allegro (♩ = 120)

*cresc.*

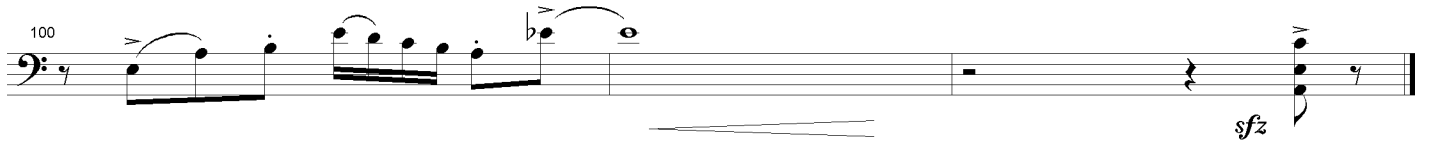
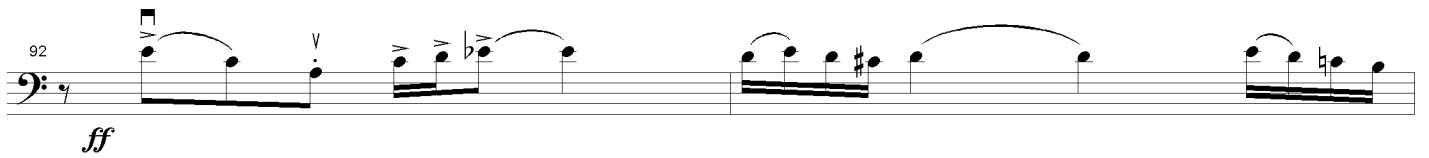
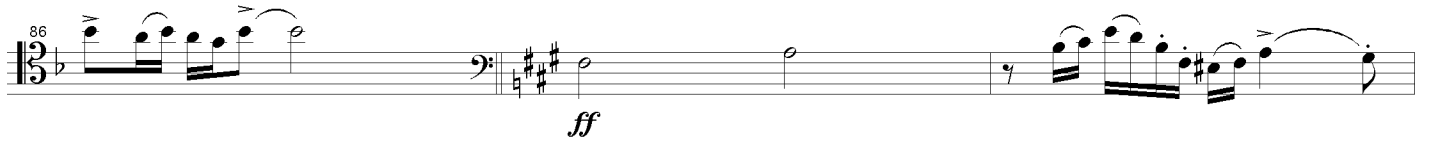

ФОРТЕПИАНО

АСТОР ПИАЦЦОЛЛА

Осень

ТАНГО

ДЛЯ ТРИО

(СКРИПКА, ВИОЛОНЧЕЛЬ, ФОРТЕПИАНО)

Переложение Хосе Брагато

Содружество "- А4 -"

1999 г.

Осень

танго

АСТОР ПИАЦЦОЛЛА

Фортепиано

Allegro ($\text{♩} = 120$)

Solo

Piano

pp
misterioso

Piano

mf

Piano

Piano

tr

Piano

f

Piano

21 *mf*

Piano

24

dim. *rall.*

Piano

28 Cadenza

Piano

30 Lento y rubato

p

Piano

33

Piano

Piano

Piano

Allegro ($\text{♩} = 120$)

Piano

Piano

Piano

51

f

mf

Piano

55

mf

dim.

Piano

59

rall.

mf

Piano

Cadenza

62

Piano

Lento y rubato

63

pp

Piano

Piano

Piano

Piano

Piano

Allegro (♩ = 120)

Piano

80 *cresc.* *cresc.*

Piano

83

Piano

86

Piano

89 *ff*

Piano

92 *ff*

Piano

Piano

Piano

АСТОР ПИАЦЦОЛЛА

Зима

ТАНГО

ДЛЯ ТРИО

(СКРИПКА, ВИОЛОНЧЕЛЬ, ФОРТЕПИАНО)

Переложение **Хосе Брагато**

Содружество "- А4 -"

1999 г.

Зима

ТАНГО

Для инструментального трио
Переложение Хосе Брагато

АСТОР ПИАЦЦОЛА

Lento (♩ = 76)

Violin

Cello

Piano

p

p

p

Violin and Cello parts feature long, sweeping melodic lines with a *p* dynamic. The Piano part provides harmonic support with chords and rhythmic patterns, also starting at *p*.

Vln.

Vcl.

Piano

cresc.

cresc.

cresc.

accel. ...

accel. ...

accel. ...

Violin and Viola parts feature long, sweeping melodic lines with a *cresc.* dynamic. The Piano part provides harmonic support with chords and rhythmic patterns, also featuring a *cresc.* dynamic. The score concludes with an *accel. ...* marking.

Piu mosso (♩ = 100)

Vln.

Vcl.

Piano

mf

mf

Solo

f

Vln.

Vcl.

Piano

Vln.

Vcl.

Piano

Cadenza (ad. lib.)

mf *cresc.*

Vivace

p 3 3 *cresc.* 3

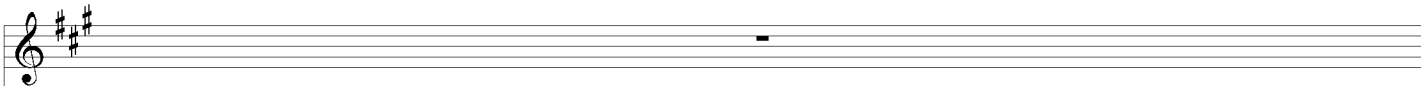
Vln. 

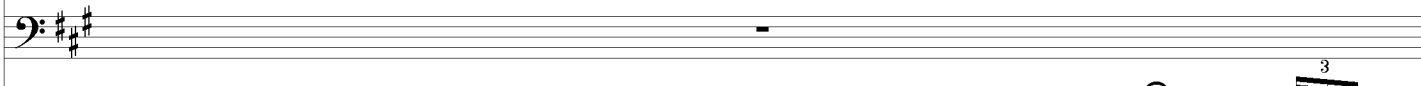
Vcl. 

Piano 

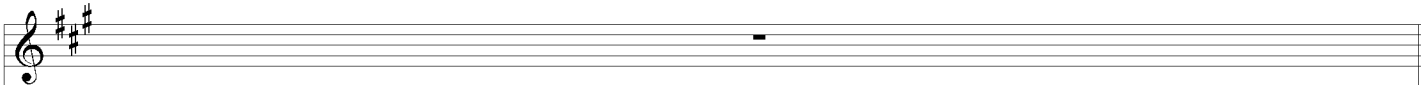
Vln. 

Vcl. 

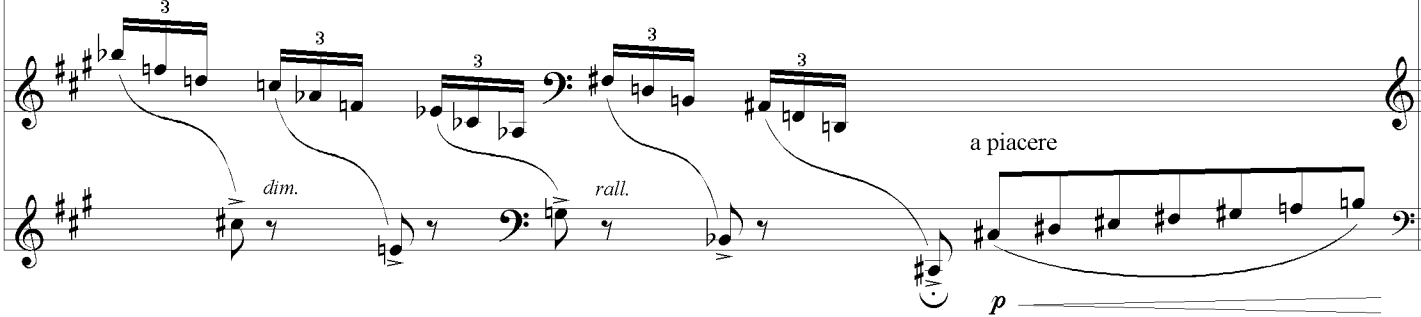
Piano 

17 Lento (♩ = 76)

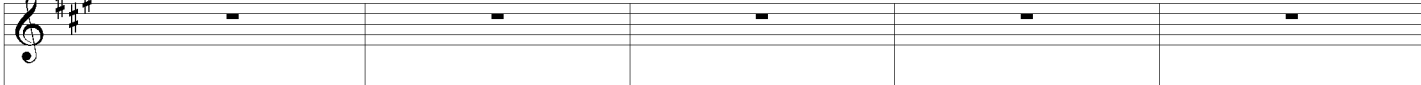
Vln. 

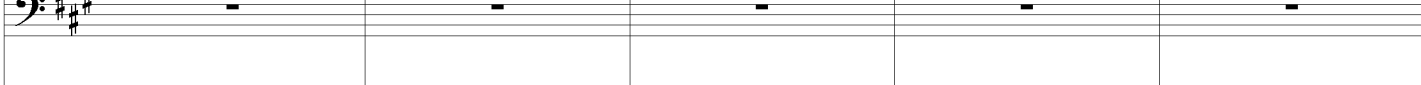
Vcl. 

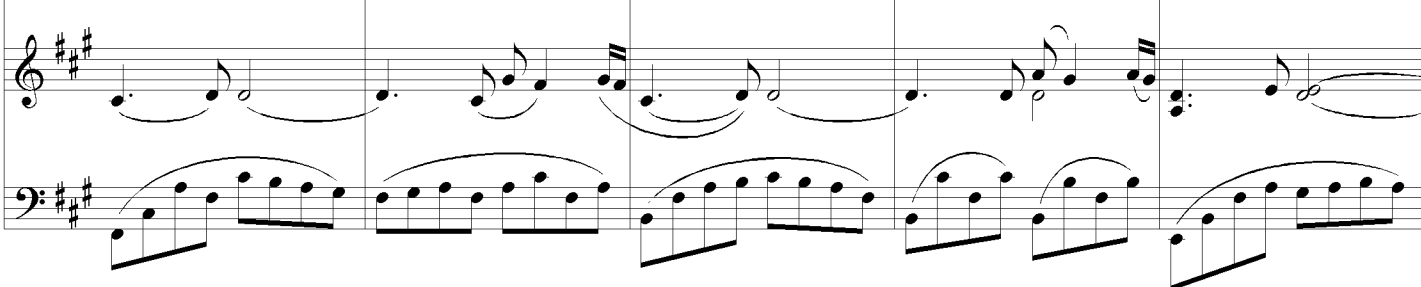

Piano 

Vln. 
Vcl. 
Piano 

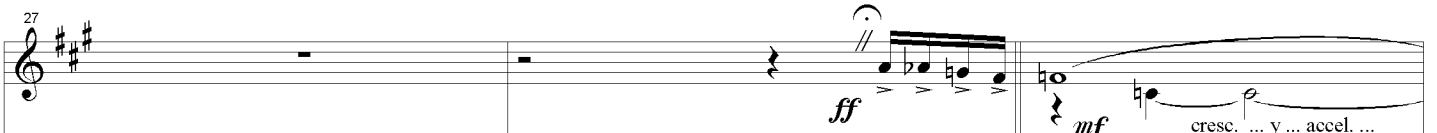
Allegro (♩ = 120)

Vln. 
Vcl. 
Piano 

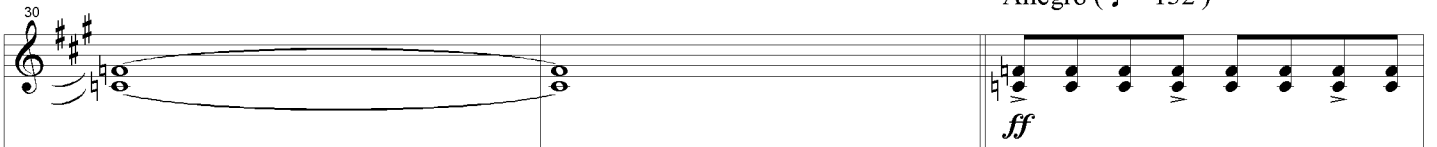
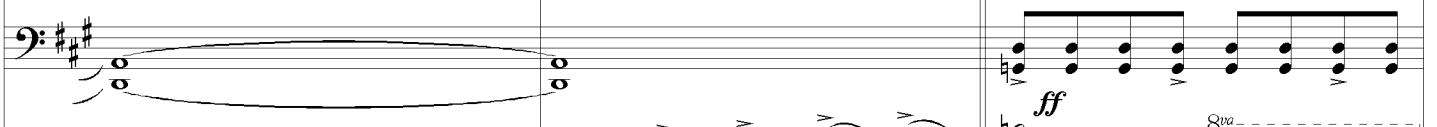
Allegro (♩ = 132)

Vln. 
Vcl. 
Piano 

33

Vln.

Vcl.

Piano

37

Vln.

Vcl.

Piano

loco

41

Vln.

Vcl.

Piano

rall. y dim.

Lento (♩ = 76)

45

Vln.

Vcl.

Piano

Solo

mf espress.

p

48

Vln.

Vcl.

Piano

53

Vln.

Vcl.

Piano

mf

p

pp

58

Vln.

Vcl.

Piano

dim.

p

63

Vln.

Vcl.

Piano

p

68

Vln.

Vcl.

Piano

f

ff

f

ff

Solo

Vln. *mf* *cresc.*

Vcl.

Piano *pp* *cresc.*

Vln. *mf* *cresc.*

Vcl. *mf* *cresc.*

Piano *mf*

Vln. *f* *ff*

Vcl. *f* *ff*

Piano *f*

82

Vln.

Vcl.

Piano

86

Vln.

Vcl.

Piano

Piu mosso (J = 100)

f

accel.

f

89

Vln.

Vcl.

Piano

92

Vln.

Vcl.

Piano

96

Lento (♩ = 76)

Vln.

Vcl.

Piano

mf espress.

p

p

p

101

Vln.

Vcl.

Piano

cresc.

mf cresc.

f

f

cresc.

106

Vln.

Vcl.

Piano

Meno mosso

110

Vln.

Vcl.

Piano

mf

p

114

Vln.

Vcl.

Piano

tr

cresc.

Vln. *tr*

Vcl.

Piano

Vln.

Vcl.

Piano

p

p Solo

mp

Vln. *dim.* *rall. . . .*

Vcl. *dim.* *rall. . . .*

Piano *dim.* *rall. . . .* *tr*

СКРИПКА

АСТОР ПИАЦЦОЛЛА

Зима

ТАНГО

ДЛЯ ТРИО

(СКРИПКА, ВИОЛОНЧЕЛЬ, ФОРТЕПИАНО)

Переложение Хосе Брагато

Содружество "- А4 -"

1999 г.

Зима

ТАНГО

Скрипка

АСТОР ПИАЦЦОЛЛА

Lento (♩ = 76)

Violin

p

cresc. *accel. ...*

Piu mosso (♩ = 100)

mf

Cadenza (ad lib.)

Allegro (♩ = 120)

ff *mf* *cresc. ... y ... accel. ...*

Allegro (♩ = 132)

ff

Lento (♩ = 76)

ВИОЛОНЧЕЛЬ

АСТОР ПИАЦЦОЛЛА

Зима

ТАНГО

ДЛЯ ТРИО

(СКРИПКА, ВИОЛОНЧЕЛЬ, ФОРТЕПИАНО)

Переложение Хосе Брагато

Содружество "- А4 -"

1999 г.

Зима

танго

Виолончель

АСТОР ПИАЦЦОЛЛА

Cello

p *cresc.*

Piu mosso (♩ = 120)

accel. ... *mf*

Cadenza (ad. lib.) *Allegro* (♩ = 120)

ff *mf cresc...y...accel...*

Allegro (♩ = 132)

ff

Lento (♩ = 76)

Solo

mf espress.

p

p

67 *f* *ff*

73 *mf cresc.* *f* *ff*

81

87 *f*

93 *p*

101 *mf cresc.* *f*

108 *p*

115 *p*

121 *p* *dim.*

ФОРТЕПИАНО

АСТОР ПИАЦЦОЛЛА

Зима

ТАНГО

ДЛЯ ТРИО

(СКРИПКА, ВИОЛОНЧЕЛЬ, ФОРТЕПИАНО)

Переложение Хосе Брагато

Содружество "- А4 -"

1999 г.

Зима

танго

Фортепиано

АСТОР ПИАЦЦОЛА

Lento (♩ = 76)

Piano

1

p

Piano

4

cresc.

accel. ...

The second system continues the piece. The right hand features a crescendo (*cresc.*) and an acceleration (*accel. ...*) towards the end of the system. The left hand continues its accompaniment.

Piano

Piu mosso (♩ = 100)

Solo

f

8

Piano

12

Piano

Cadenza (ad. lib.)

mf *cresc.*

Vivace

p 3 3 *cresc.* 3

16

Piano

3 3 3 3 *f* *ff*

Piano

dim. *rall.* *a piacere* *p*

Lento (♩ = 76)

Piano

Piano

Allegro (♩ = 120)

Piano

ff *ff* *mf* *cresc. ... y ... accel. ...* *cresc. ... y ... accel. ...*

Allegro (♩ = 132)

Piano

Piano

Piano

Piano

Lento (♩ = 76)

Piano

Piano

Piano

Piano

Piano

Piano

Piano

72

pp

cresc.

Piano

76

mf

Piano

79

f

Piano

82

Piano

Piu mosso (♩ = 100)

86

accel.

f

Piano

Piano

Piano

Lento (♩ = 76)

Piano

Piano

Meno mosso

Piano

110

p

Piano

114

cresc.

Piano

117

Piano

120

mp

Solo

Piano

124

dim.

rall. . . .

tr
