

# Early Sunday Morning

Bass Line originally played by James Alexander (The Bar-Kays)  
Transcription by Pierre Verger, 1976

As recorded by Isaac Hayes, 1971  
Composer : Isaac Hayes  
From the album " Shaft " Stax Records

1

♩=64

2

3

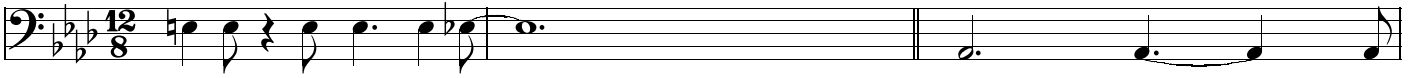

4

5

6

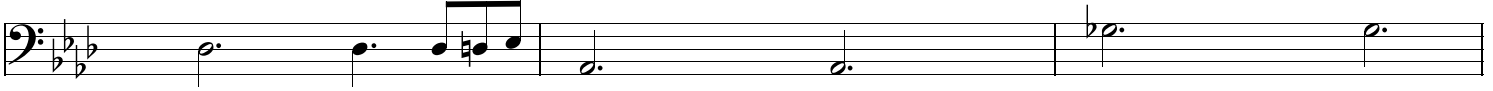

7

8

9

10

11

12

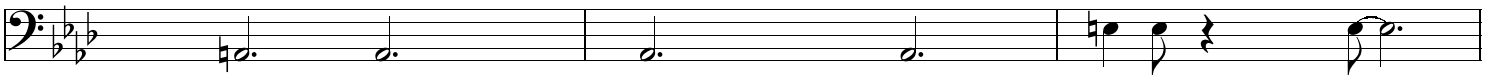

13

14

15

16

17

18

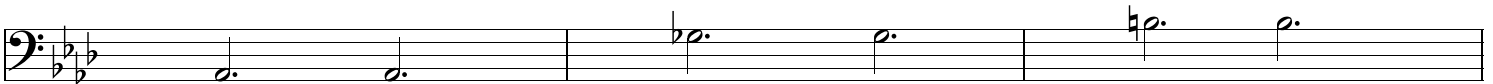

19

20

21

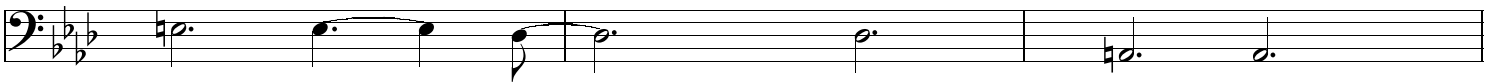

22

23

24

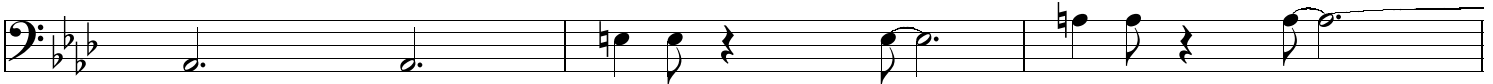

25

26

27

28

29

30

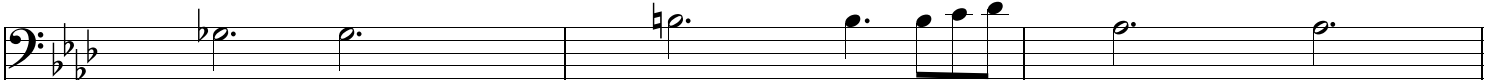

31 32 33

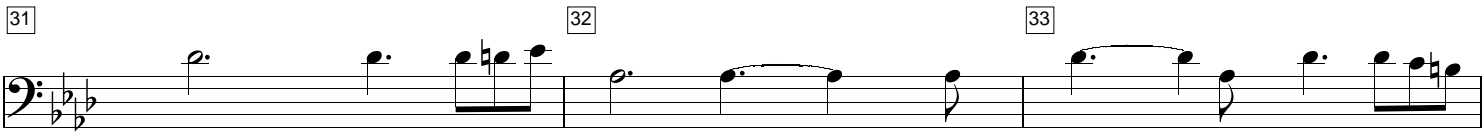

34 35 36

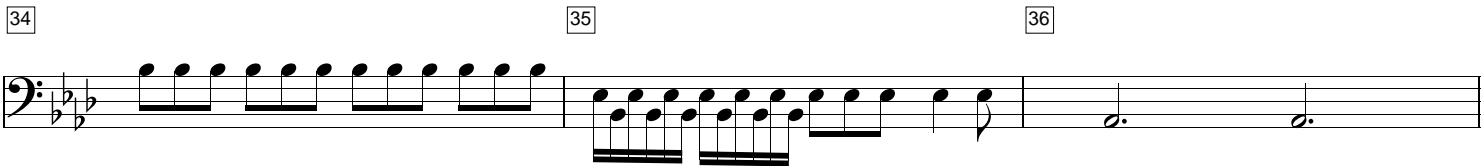

37 38 39

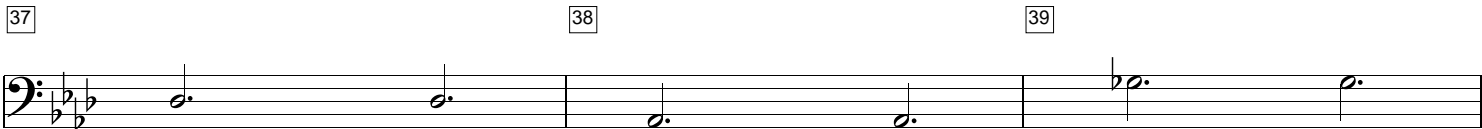

40 41 42

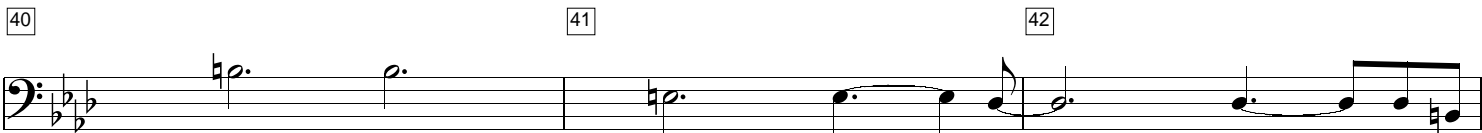

43 44 45

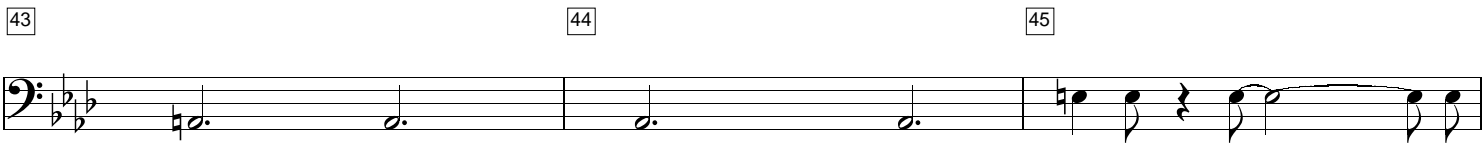

46 47 48

49 50 51

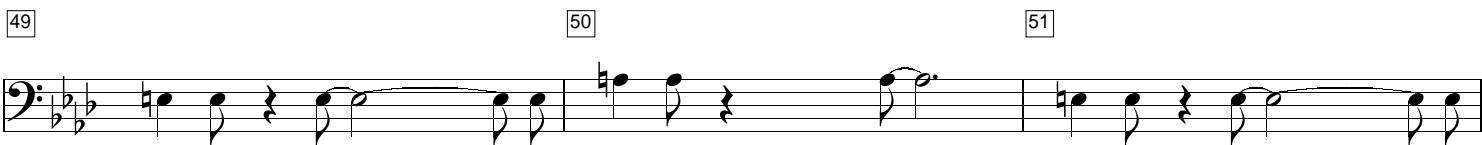

52 53 54

55

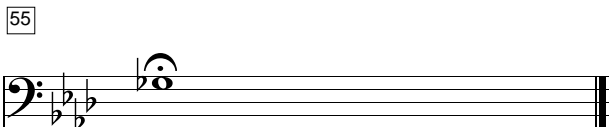
