

# PENNSYLVANIA 65000

## ALTO 1

*ff* 6 (A) unis.

SHOUT

penn - syl - van - ia six five thou - sand

(B) 3 lead # 2

(C) unis.

SHOUT

penn-syl-van-ia six five thousand

(D) 16 *ff*

(E) 16 (F) unis.

SHOUT

penn syl van ia six five oh oh oh

**G** unis.

**H** **STAND ON REPEAT**

*mf* x1

*f* x2

lead

*ff*

tr

tr

tr

tr

tr

tr

tr

tr

tr

tr

PART OF THE PHOENIX BIG BAND LIBRARY

# PENNSYLVANIA 65000

## ALTO 2

6 (A) unis  
*ff*

SHOUT  
penn - syl - van - ia six five thou - sand

(B) 3 ens. 2

(C) unis.

SHOUT  
penn-syl-van-ia six five thousand

(D) 16  
*ff*

(E) 16 (F) unis.

SHOUT  
penn syl van ia six five oh oh oh

**G unis.**

**STAND ON REPEAT**

**H**

*mf* x 1

*f* x 2

**ff**

*tr*

*tr*

*tr*

*tr*

*tr*

*tr*

*tr*

*tr*

PART OF THE PHOENIX BIG BAND LIBRARY

# PENNSYLVANIA 65000

## BARITONE

(TB CUE)

*ff*

**A** unis.

**SHOUT**

penn syl van - ia six five thou sand

**B** 3 ens. 2

**C** unis.

**SHOUT**

penn-syl-van - ia six five thou sand

**D** (3rd TBN)

unis.

1. 2.

tutti

*ff*

Baritone

**E**

1. 2.

**F**

**SHOUT**

penn-syl- van ia six five oh oh oh

**G** unis

**STAND ON REPEAT**

**H**

*mf* x 1  
*f* x 2

tru tru

tru tru tru tru tru

**I**

*ff*

tru tru

# PENNSYLVANIA 65000

## BASS

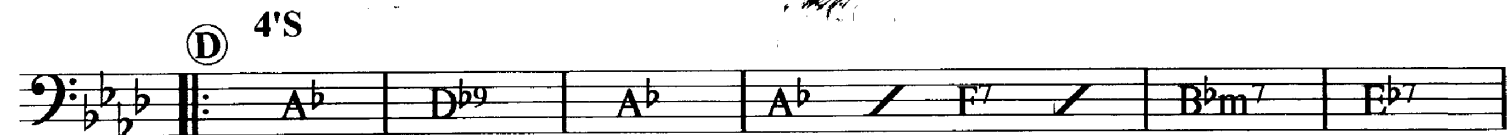
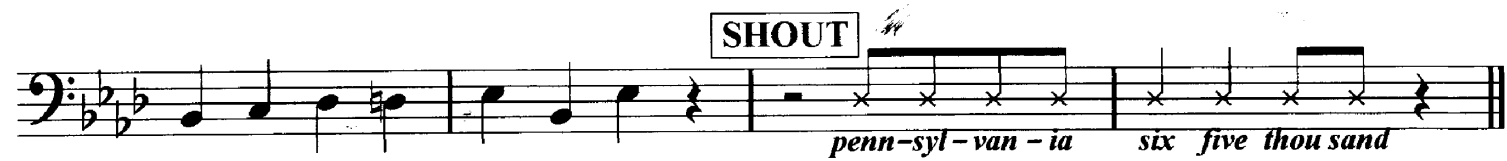
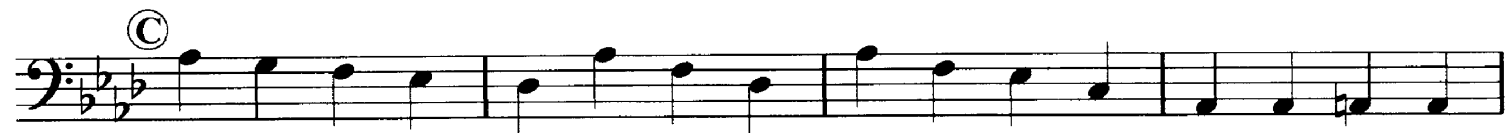
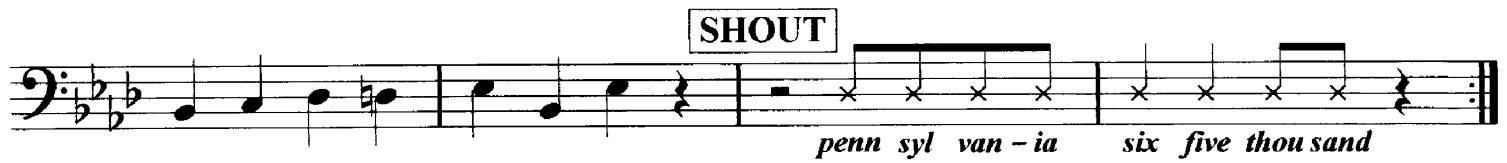

Bass

ff

ⓔ

1.

2. ⓕ

SHOUT

pennsyl van ia six five oh oh oh

f ⓖ

mf x 1 ⓗ

f x 2 ⓑ

ff ⓓ

# PENNSYLVANIA 65000

## DRUMS

STKK/SWING

4 Bars  
Rhythm HH

*ff*

(A) 5 Bars  
Rhythm

(Cow Bell  )

(B) 6 Bars  
Rhythm

(C) 5 Bars  
Rhythm

(Cow Bell  )

(D) (TPT) 7 Bars  
Rhythm

1. 1 Bar  
Rhythm

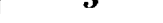
2. 

FILL

FILL

(E) (TENOR)

1. 

2. 

(F) 5 Bars  
Rhythm

(Cow Bell  )

(G) 8 Bars  
Rhythm

(H) GRADUAL  
BUILD UP

8 Bars  
Rhythm

(I) 5 Bars  
Rhythm

*mf* x 1  
*f* x 2

*ff*

# PENNSYLVANIA 65000

## PIANO/GUITAR

**RHYTHM**

A<sup>b</sup> / A<sup>b</sup>/C / D<sup>b</sup> / D<sup>o</sup> / E<sup>b</sup> / D<sup>b</sup> / C<sup>m</sup>7 / E<sup>b</sup>7/B<sup>b</sup>

**PIANO FILL** **PIANO FILL**

**A** A<sup>b</sup> / / / / D<sup>b</sup>9 / / / / A<sup>b</sup> / / / / F7/A<sup>b</sup> / / / /

**SHOUT**

B<sup>b</sup>m7 / E<sup>b</sup>7 / / / / penn-syl-van-ia six five thou sand

**B**

C7 / B<sup>b</sup>m6 / C7 / C7(b9) / Fm6 / C7 / C7(b9) / Fm6

B<sup>b</sup>7 / C<sup>b</sup>7 / B<sup>b</sup>7 / B<sup>b</sup>9 / E<sup>b</sup>47 / D<sup>b</sup>9 / C9 / F9 / B<sup>b</sup>13 / E<sup>b</sup>9

**PIANO FILL** **PIANO FILL**

E9 / E<sup>b</sup>9 / / / / **C** A<sup>b</sup> / D<sup>b</sup>9 / A<sup>b</sup> / / / / F7/A<sup>b</sup> / / / /

**SHOUT**

B<sup>b</sup>m7 / E<sup>b</sup>7 / / / / penn-syl-van-ia six five thou-sand

**D TPT SOLO**

A<sup>b</sup> / D<sup>b</sup>9 / A<sup>b</sup> / / / / F7 / / / / B<sup>b</sup>m7 / E<sup>b</sup>7 / / / /

1. A<sup>b</sup> / A<sup>b</sup>/C / D<sup>b</sup> / D<sup>o</sup>7 / E<sup>b</sup>7 / 2. A<sup>b</sup> / D<sup>b</sup> / A<sup>b</sup> / / / /

Piano

TENOR SOLO

# PENNSYLVANIA 65000

## TENOR 1

*ff*

**A** unis.

**B** 3 ens. 2

**C** unis.

**D** 16

**E** SOLO AD LIB OR AS WRITTEN

*ff*

**SHOUT**

penn - syl - van - ia six five thou - sand

penn syl - van - ia six five thou sand

$Bb7$   $Eb$   $A^{b7}$

$Eb$   $E^{\circ}$   $Fm7$

$Bb7$   $Eb$   $Fm7$   $Bb^{11}$

Tenor 1

# PENNSYLVANIA 65000

## TENOR 2

Staff 1: *ff* > > 5 (A) unis.

Staff 2: Continuation of the melodic line.

Staff 3: SHOUT penn - syl - van - ia six five thou - sand

Staff 4: (B) 3 ens. 2 ^ ^ =

Staff 5: unis. (C)

Staff 6: SHOUT penn syl - van - ia six five thou sand

Staff 7: (D) 16 *ff*

Staff 8: (E) 16 (F) unis.

Staff 9: SHOUT penn syl van ia six five oh oh oh

Tenor 2

unis.

STAND ON REPEAT

*mf* x 1

*f* x 2

*ff*

*tr*

*tr*

*tr*

*tr*

*tr*

PART OF THE PHOENIX BIG BAND LIBRARY

# PENNSYLVANIA 65000

## TROMBONE 1

(See note last bar)

*ff*  
unis. soli

**A** 6 SHOUT

penn - syl - van - ia six five thou - sand

PLAY ens.  
**B**

unis.

ens.

**C** 6 SHOUT

penn - syl - van - ia six five thou - sand

**D** lead

unis.

1. 2.

(GET HATS READY)

Trombone 1

*ff*

OPEN

STAND ON REPEAT

*f* x 2

*ff*

tutti

# PENNSYLVANIA 65000

## TROMBONE 2

(See note last bar)

*ff*  
unis.

**(A)** **6** **SHOUT**

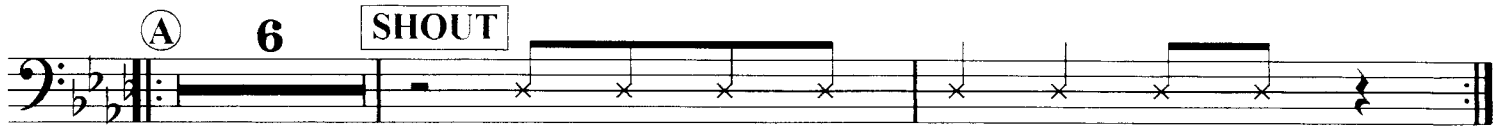

penn - syl - van - ia six five thou - sand

PLAY ens.

**(B)**

ens.

**(C)** **6** **SHOUT**

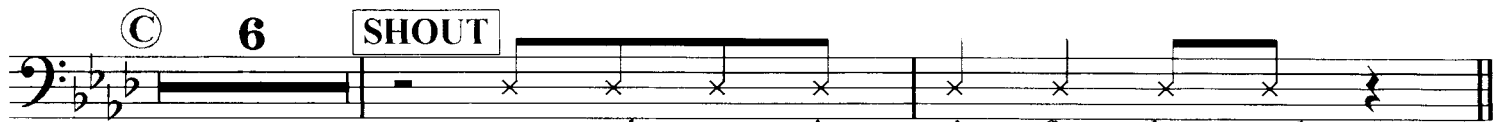

penn - syl - van - ia six five thou - sand

**(D)** ens

unis.

1. 2.

(GET HATS READY)

Trombone 2

**ff**  
TO HATS

STAND ON REPEAT

# PENNSYLVANIA 65000

## TROMBONE 3

(See note last bar)

unis.

*ff*

(A) 6 SHOUT

PLAY

ens.

penn - syl - van - ia six five thou - sand

(B)

unis.

ens.

(C) 6 SHOUT

penn - syl - van - ia six five thou - sand

(D) ens

unis.

1. 2.

(GET HATS READY)

Trombone 3

**TO HATS** *ff*

**OPEN**

*mf* x 1

*ff*

**OPTIONAL  
LAST BAR**

# PENNSYLVANIA 65000

## TROMBONE 4

(See note last bar)

unis. *ff*

SHOUT

(A) 6  
PLAY ens. penn - syl - van - ia six five thou - sand

SHOUT ens.

(B) 6  
penn - syl - van - ia six five thou - sand

(C) 6  
penn - syl - van - ia six five thou - sand

(D) ens

unis.

1. 2.

(GET HATS READY)

Trombone 4

*ff*

TO HATS

STAND ON REPEAT

# PENNSYLVANIA 65000

## TRUMPET 1

(See note last bar)

*ff* unis.

unis. *mf*

**SHOUT** 6

1. 2. solo

penn syl van-ia six five thousand

**B** ens.

unis. lead

**SHOUT** 6 **D** 16

penn - syl - van - ia six five thou - sand

(2nd TPT SOLO)  
(GET HATS READY)

lead *ff*

**TO HATS** **E**

**TO HATS**

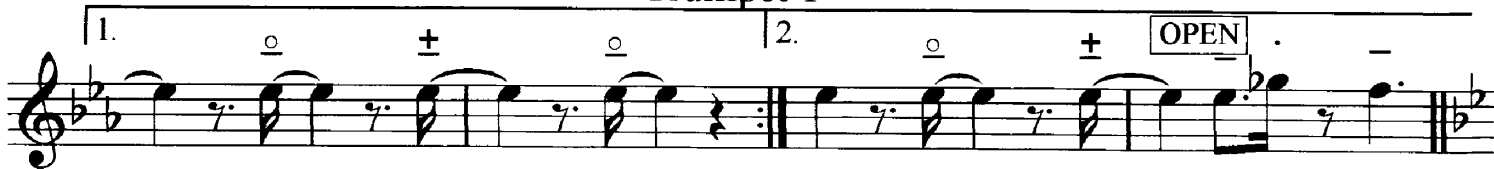
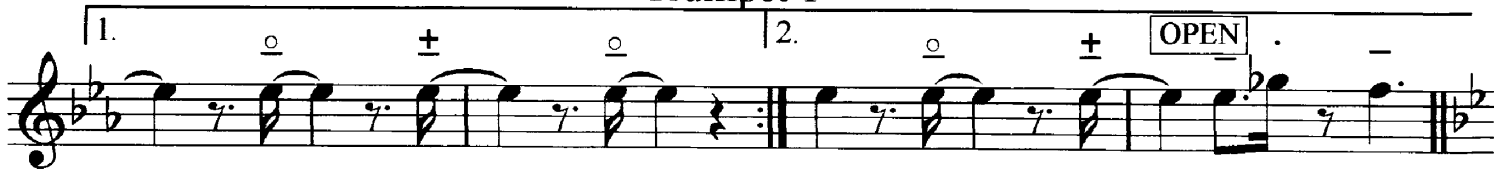

Trumpet 1

1.  2.  OPEN

**F** 6 **SHOUT**  **G** ens.† 

penn syl van ia six five oh oh oh

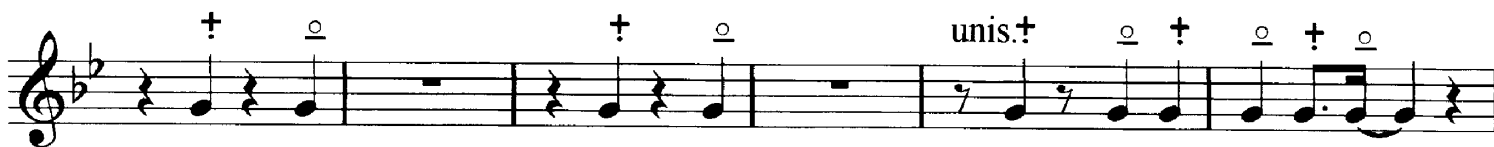
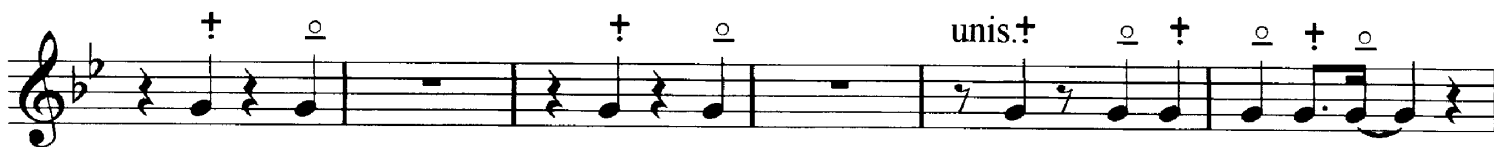
 unis.† 

**H** lead 

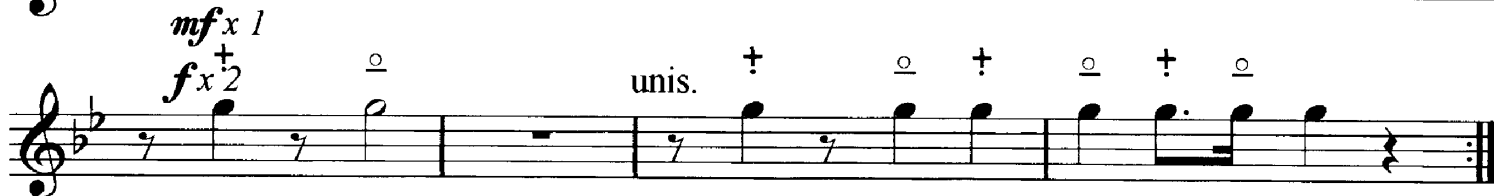
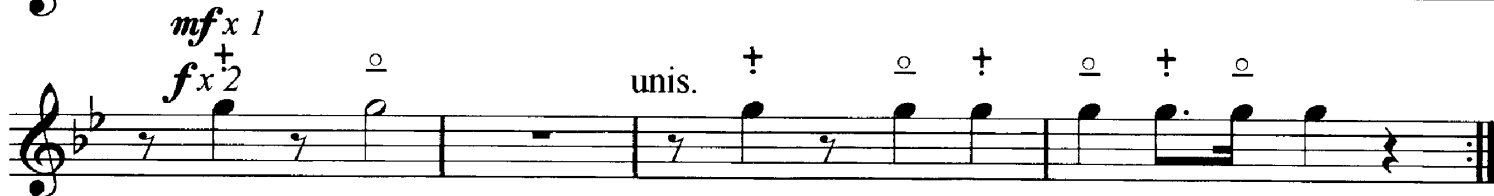
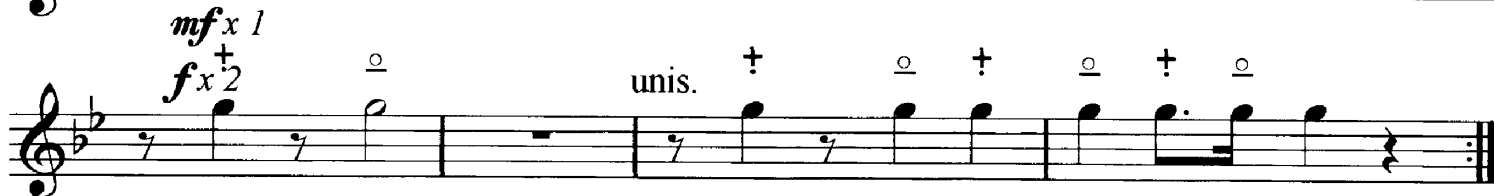
*mf* x 1  *f* x 2  unis.† 

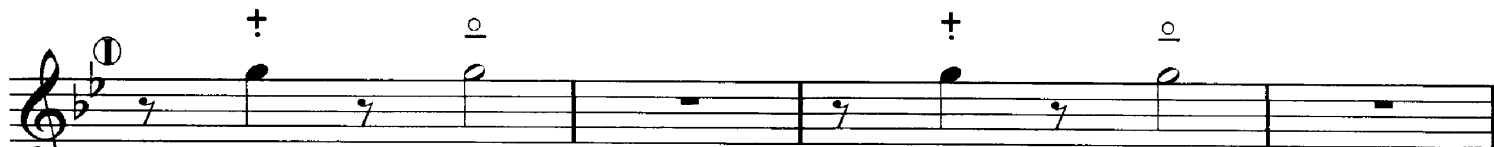

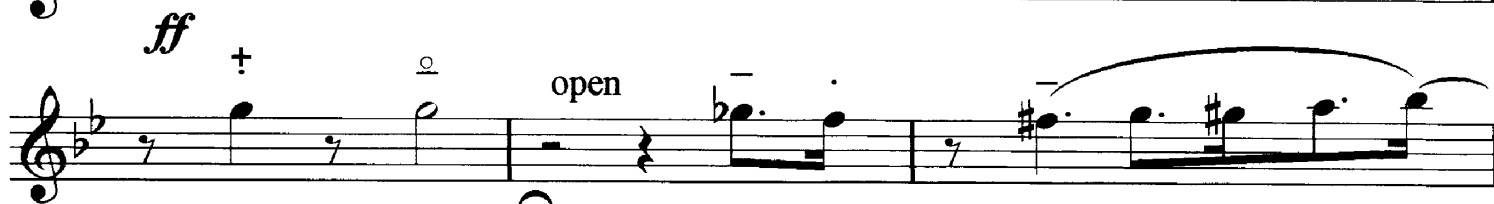
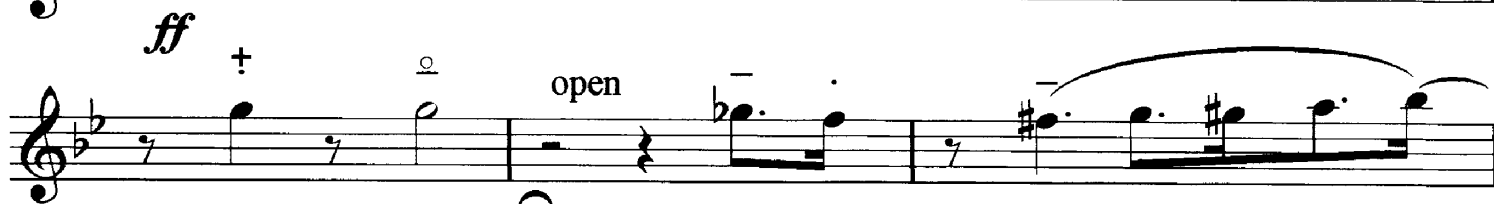
*ff*  open 

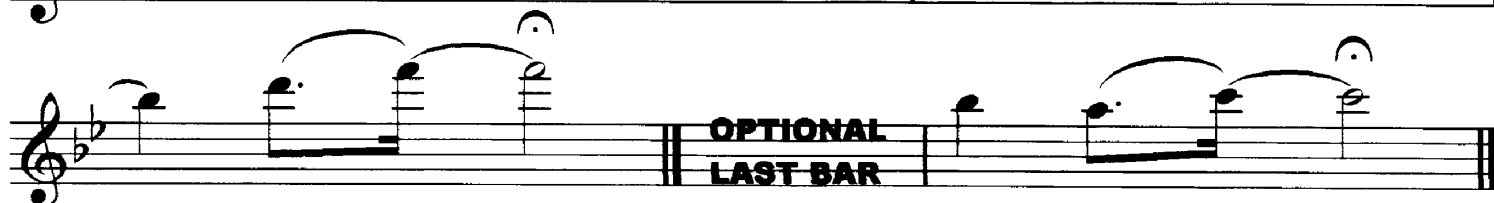
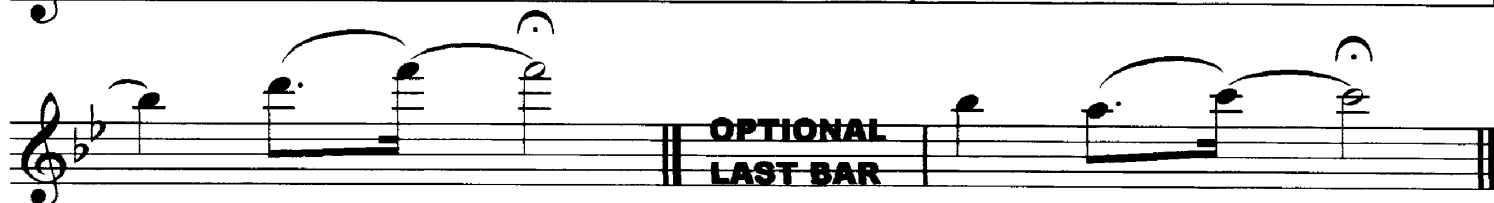
 **OPTIONAL LAST BAR** 

# PENNSYLVANIA 65000

## TRUMPET 2 (With Solo)

unis. *ff*

SHOUT *mf*

PLAY ens. **A** 6 penn-syl-van-ia six five thousand

SHOUT ens.

**C** 6 penn - syl - van - ia six five thou - sand

SOLO AD LIB OR  
AS WRITTEN

**D**

$B^b$  / / /  $B^b$  / / /  $B^b$  / / /  $B^{b\circ}$  /

$Cm^9$  / /  $F^7$  / / /  $B^b$  / / /  $E^b$  /  $F^9$  /

$B^b$  / / / / / /  $B^b$  / / / /  $B^{b\circ}$  /

# PENNSYLVANIA 65000

## TRUMPET 3

(See note last bar)

*p* unis. *ff*

unis. *mf*

Ⓐ 6 SHOUT B ens. *PLAY*

penn syl van - ia six five thousand

unis. ens.

Ⓒ 6 SHOUT Ⓓ (2nd TPT SOLO) 16 (GET HATS READY)

penn - syl - van - ia six five thou - sand

ens. *ff*

TO HATS Ⓔ +

+ + +

Trumpet 3

**SHOUT**

penn syl van ia six five oh oh oh

**G** ens.

unis.

**H**

*mf x 1*

unis.

*f x 2*

**1**

*ff*

open

**OPTIONAL  
LAST BAR**

# PENNSYLVANIA 65000

## TRUMPET 4

(See note last bar)

Trumpet 4

1. 2.

**F** **6 SHOUT** **G**

*penn syl van ia six five oh oh oh*

unis.

**H** *mf x 1*  
*fx 2*

unis.

**I** *ff*

open *ff*

**OPTIONAL  
LAST BAR**