Plante un chou

(France)

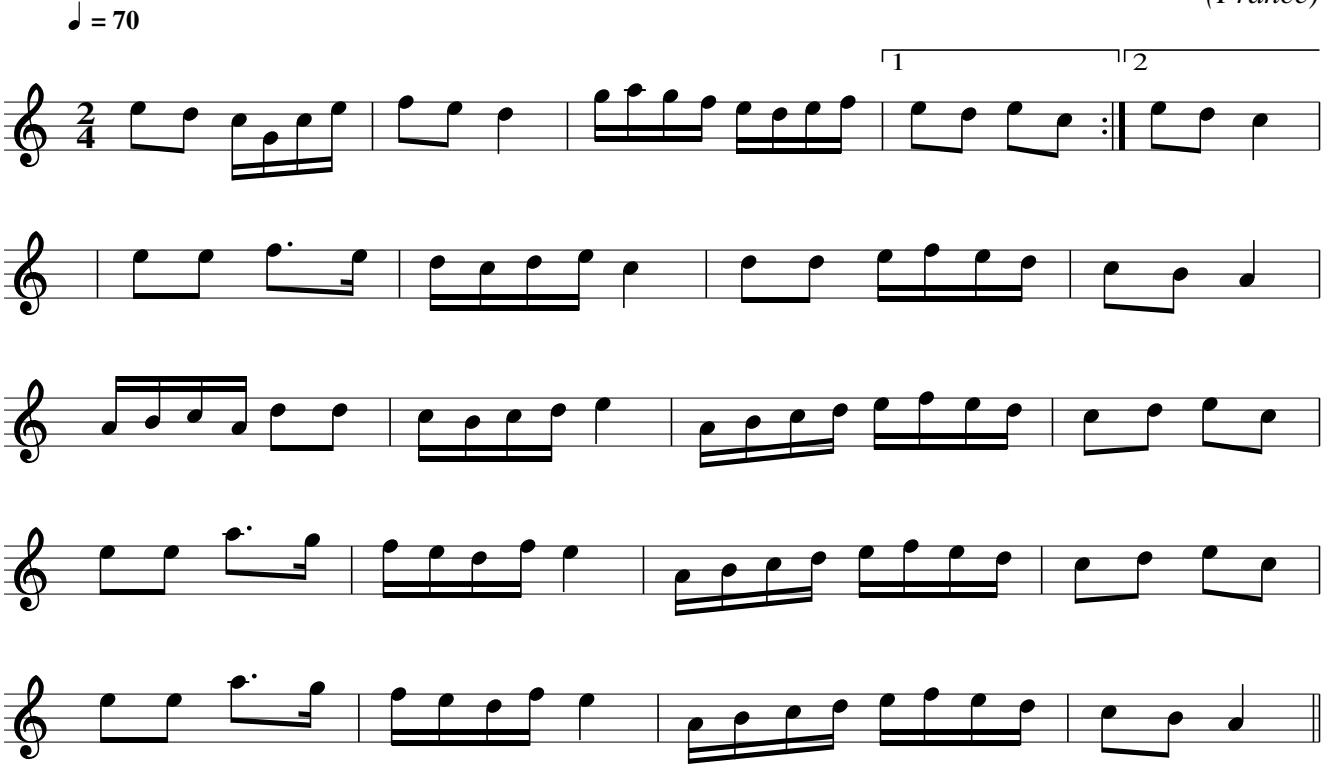

Rhythm: Scottiche