

# Havona (Jaco's solo)

by Jaco Pastorius  
from "Heavy Weather" - Weather Report  
transcription: Tom Stroud

8<sup>va</sup>  
Emaj7(♯5)

Cmaj<sup>9</sup>

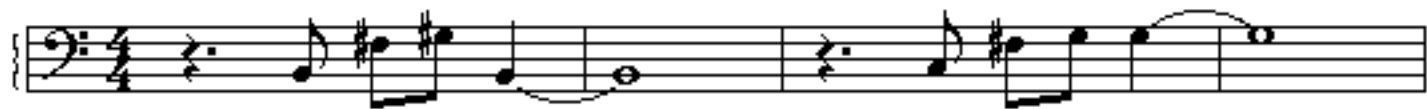

Bmaj7(♯5)

Gmaj7

5

3

L 3

Em<sup>7</sup>

Emaj7(♯5)

Cmaj<sup>9</sup>

Cmaj<sup>7</sup>

9

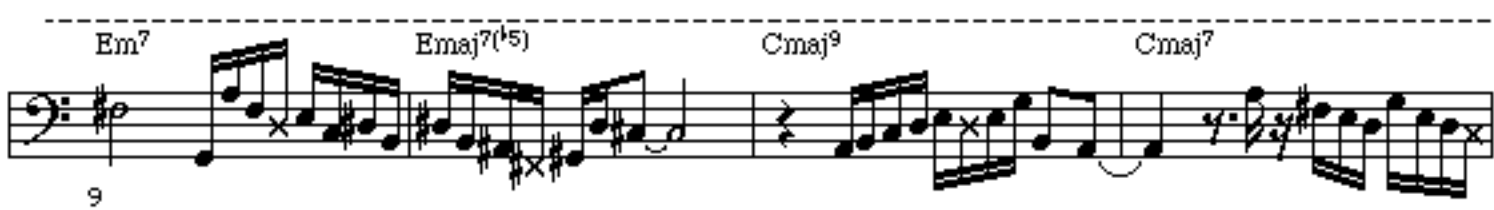

Bmaj7(♯5)

Gmaj7

13

B<sup>7</sup>sug

17

Emaj7(♯5)

21

Cmaj<sup>9</sup>

Bmaj7(♯5)

25

28

Gmaj7

31

Em7

Emaj7(♯5)

33

Cmaj9

Cmaj7

35

Bmaj7(♯5)

37

8va  
Gmaj7

B7sus

40

43

Bar 5 contains a quote from Stravinsky's "Rite of Spring" intro.

In bars 12 and 13 Jaco used a simple descending pentatonic pattern (scale degrees: 5 3 2 1) in D, then C, then C#, then B.

Bar 25 has a cool "C Lydian" pattern  
scale degrees: 7 1 3 6 #4 5 9 7 8 3 7

Bar 29 in Gmaj7: 1 6 5 3 7 6 5 3 2 5 3

Bar 32 uses a G#m7 pentatonic descending and a D#m7 arpeggio descending against Emaj7-5.

Check out bars 37 and 38. Use an open G string along with moving fifths on the G and D strings.