

BLUES BY FIVE

MILES DAVIS

5

9

13

17

21

25

29

33

37

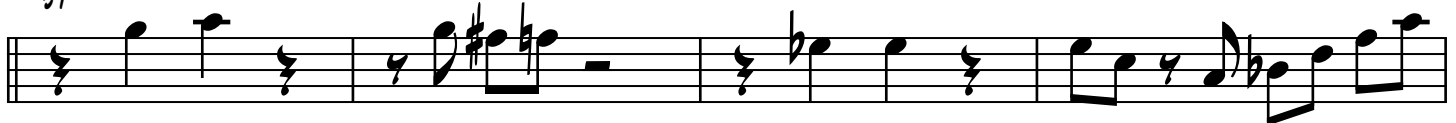

41

45

53

57

61

65

69

73

77

81

85

89

93

97
