CONTENTS

VOLUME II

Page

Alessandro Scarlatti (1660-1725) ___
Three Toccatas 1

Baldassaro Galuppi. (Buranello, 1703—1785.)
Andante in D 17
Giga in B flat 19

Padre Giovanni Battista Martini. (1706—1784.)
Aria in D 23
Bourrée in D minor 25
Aria in C minor 27

Pier Domenico Paradies. (1712—1795.)
Minuetto in C 30
Toccata in E minor 31
Giga in B flat 33

Ferdinando Giuseppe Bertoni. (1725—1813.)
Minuetto in E flat 36

Pietro Nardini. (1725—1793.)
Allegretto in D 39

Gaetano Pugnani. (1727—1803.)
Minuetto in G 43

Antonia Sacchini. (1735—1786.)
Allegro in F 47

Luigi Boccherini. (1740—1805.)
Andante in B flat 51
Allegro in A 55

Giovanni Paisiello. (1741—1816.)
Largo in F 59
Rondo in E flat 61

Ferdinando Turini. (1749—1819.)
Presto in G minor 65

Domenico Cimarosa. (1755—1801.)
Sonata in F 69

Giovanni Battista Grazioli. (1755—1820.)
Allegretto in G 73

TOCCATA No. 1

A. SCARLATTI

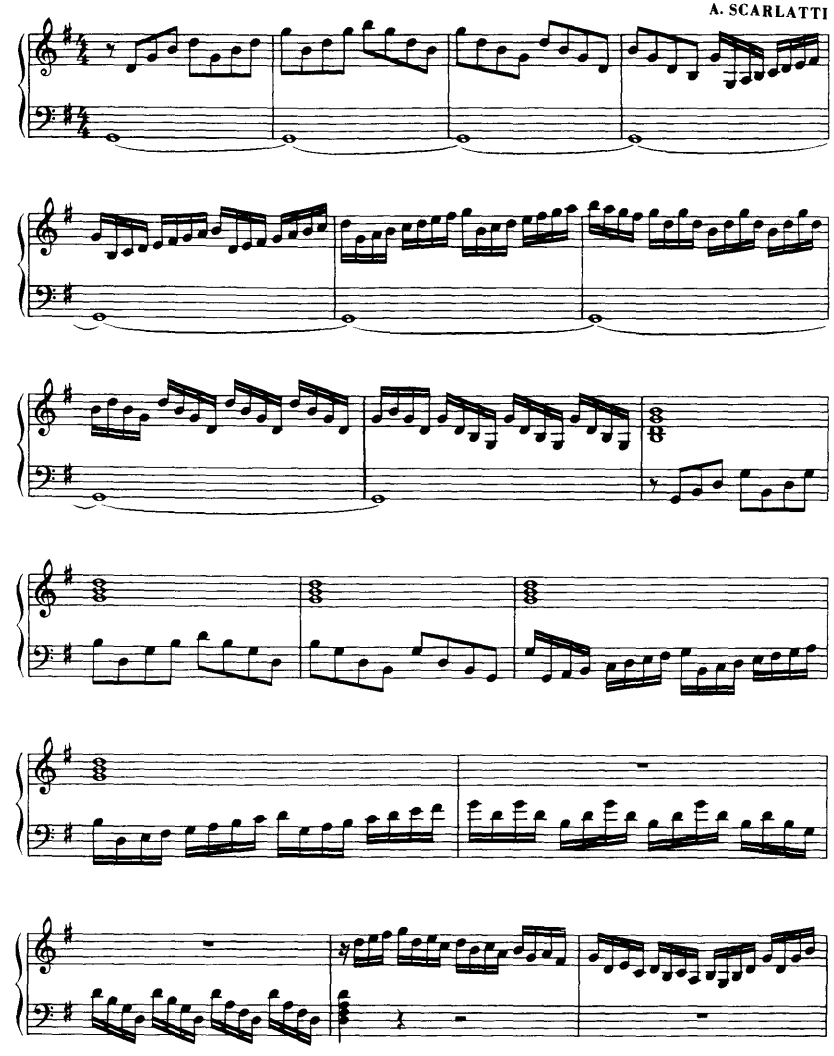

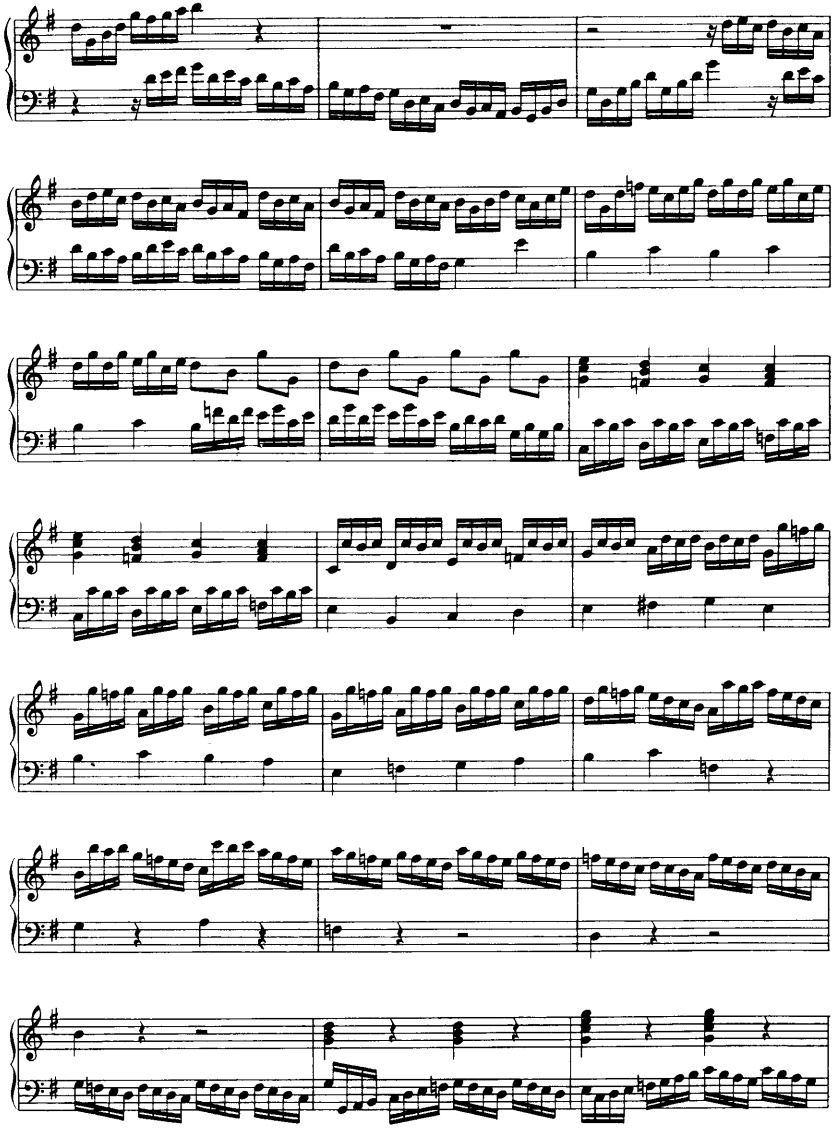

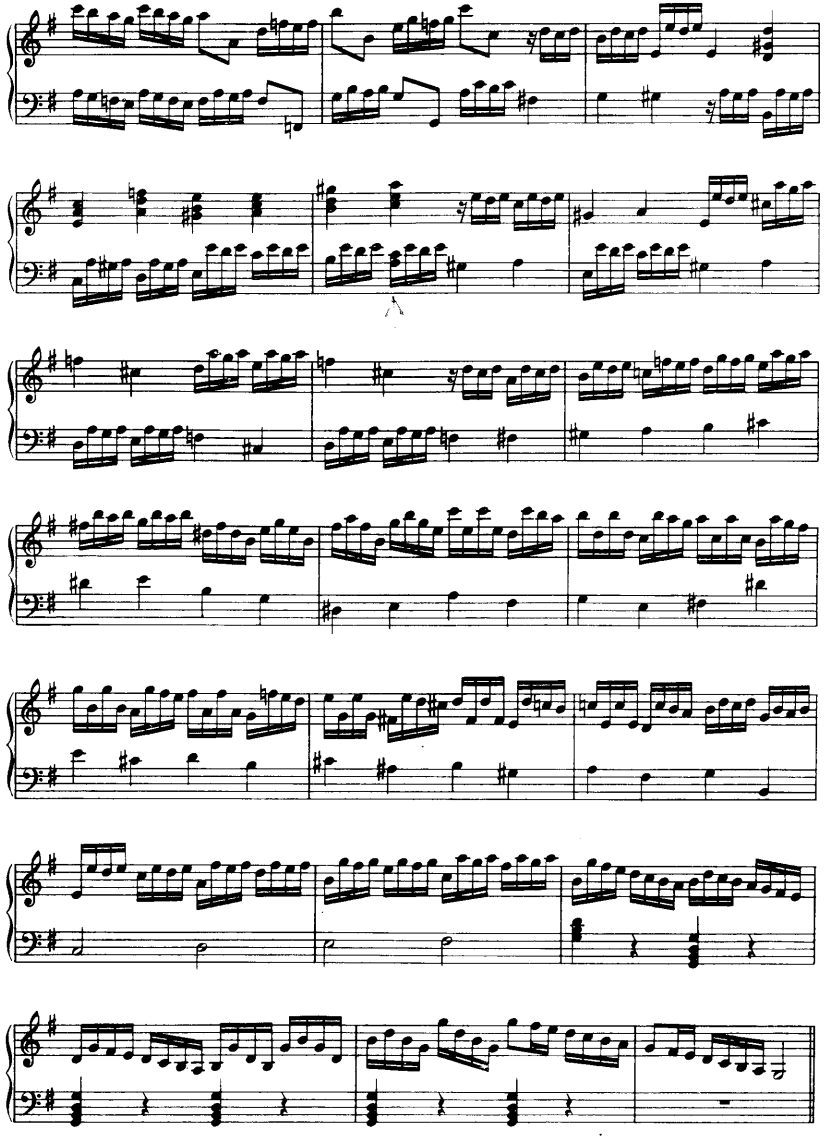

FUGA

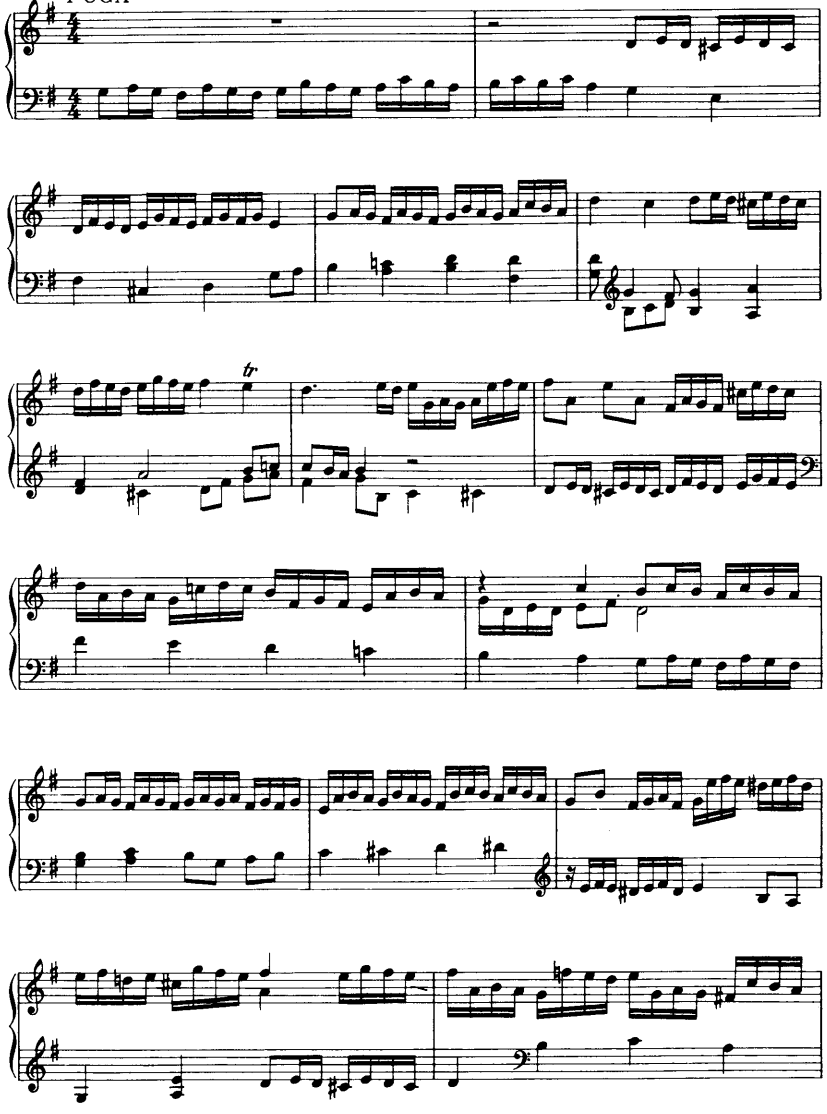

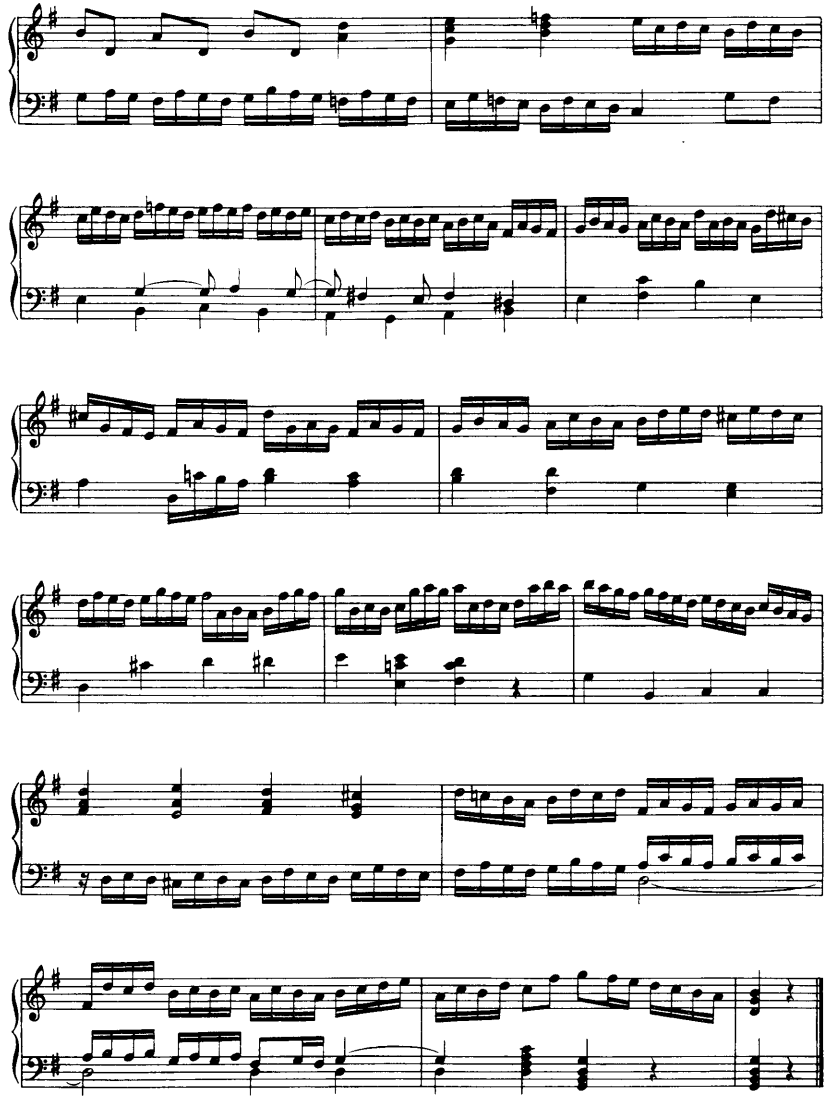

TOCCATA No. 2

A. SCARLATTI

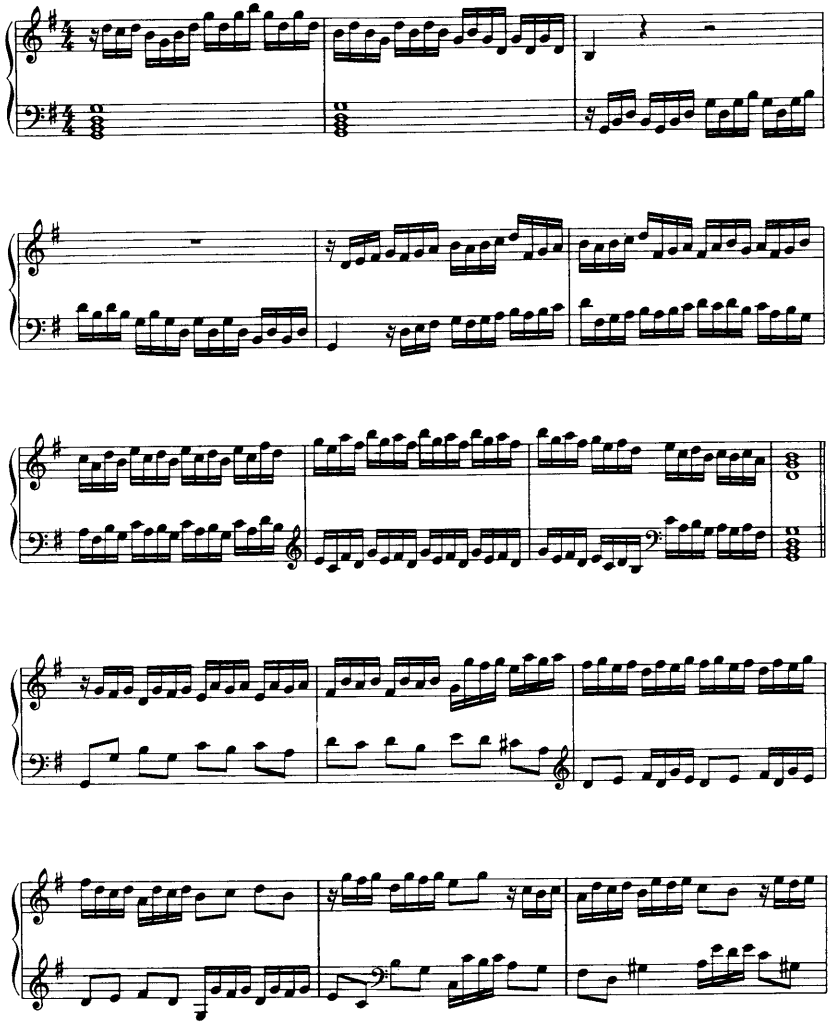

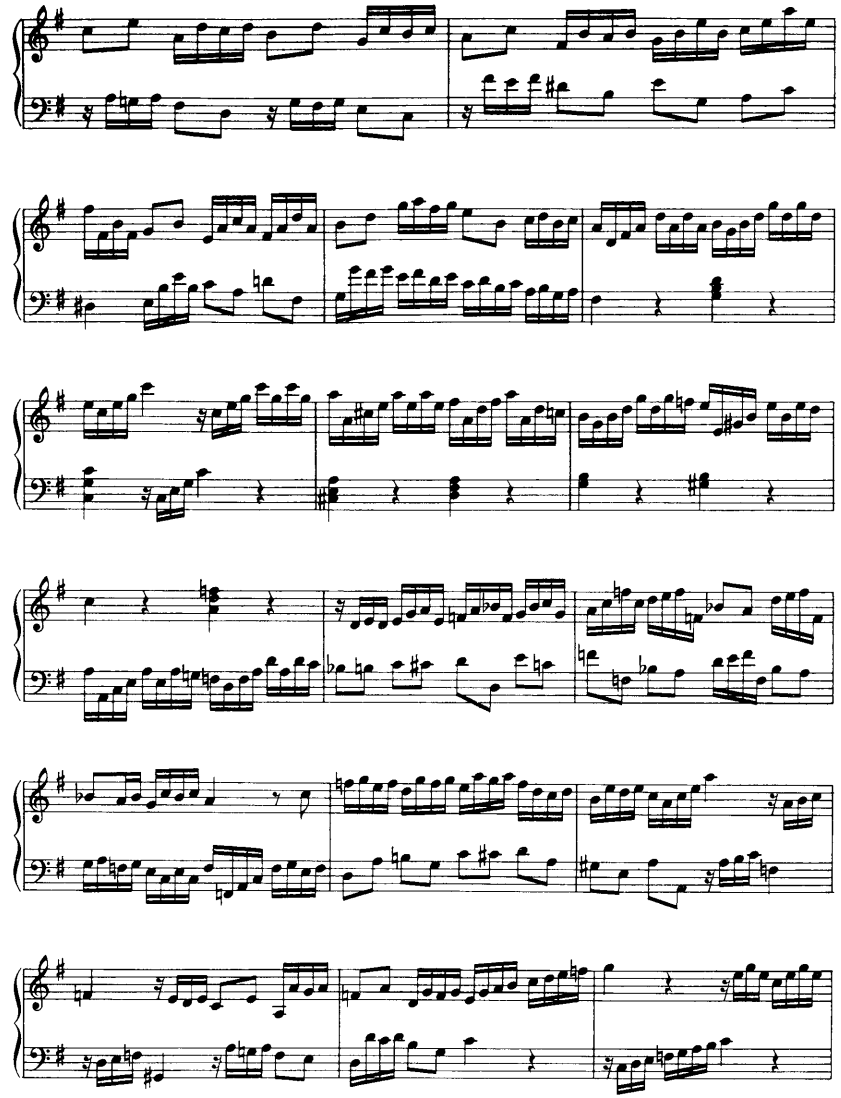

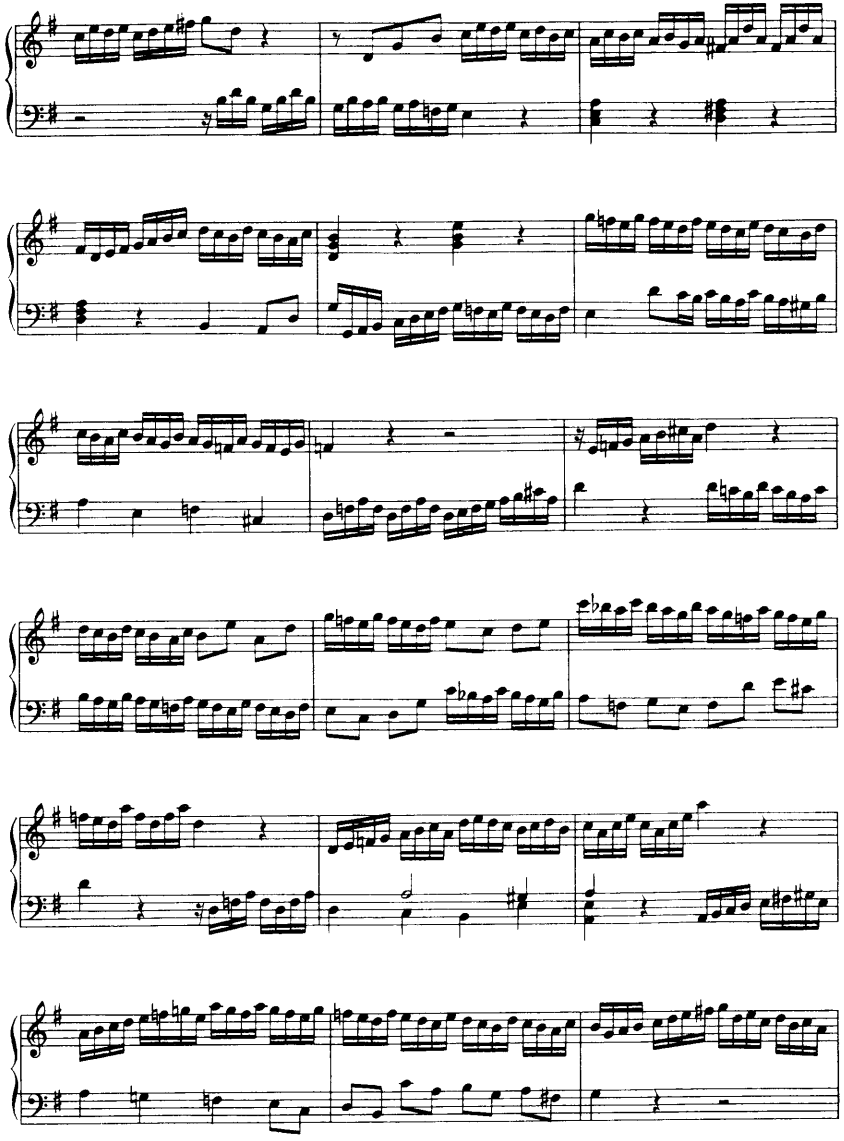

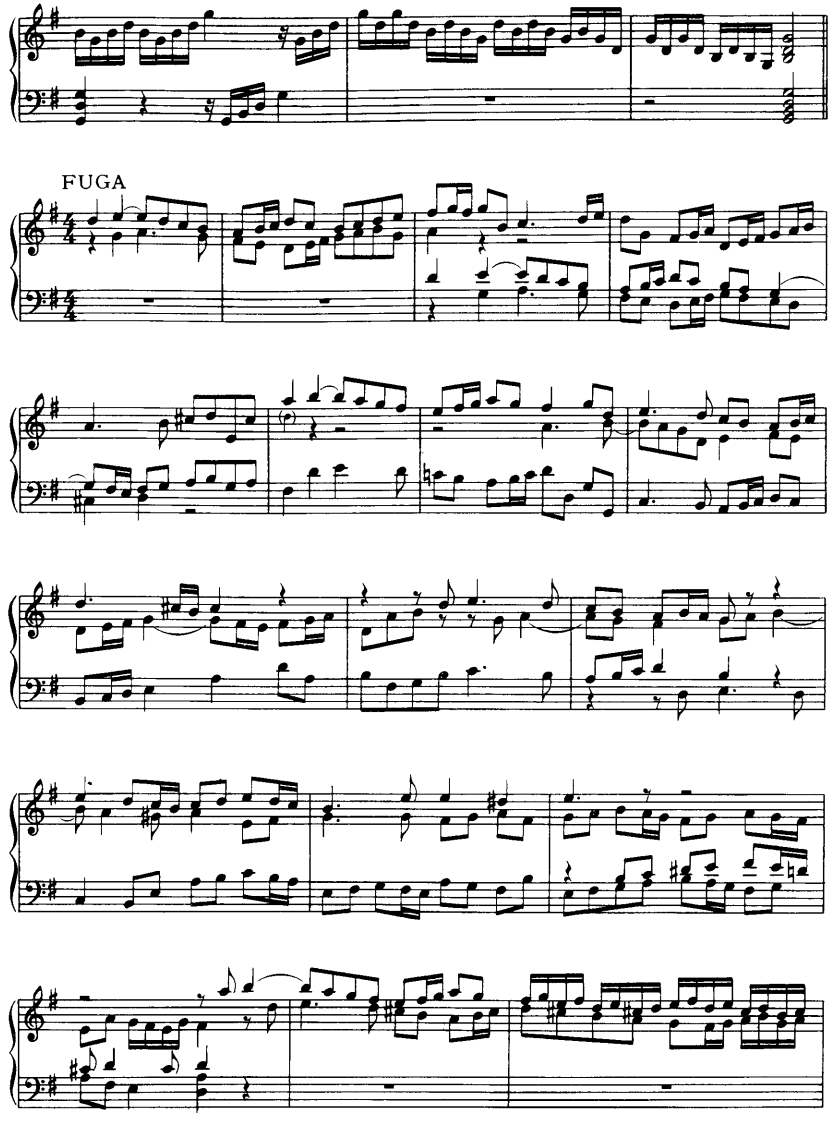
FUGA

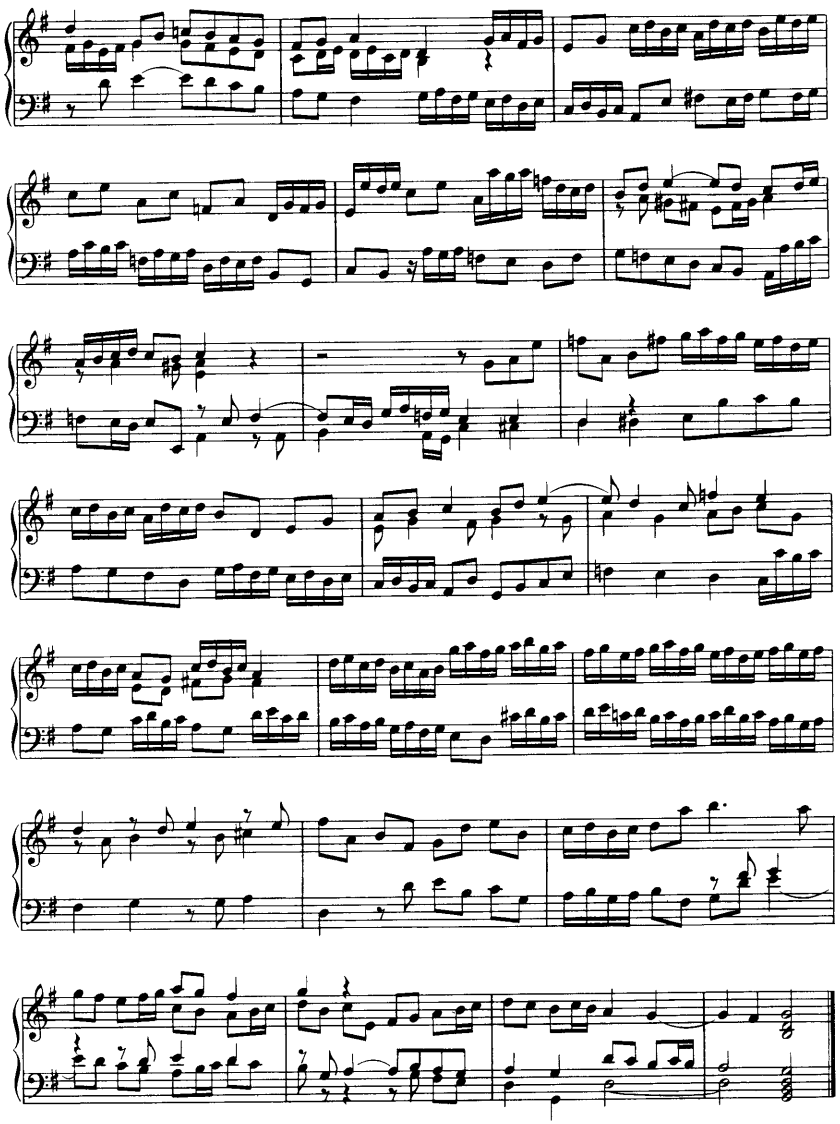

TOCCATA No. 3

A. SCARLATTI

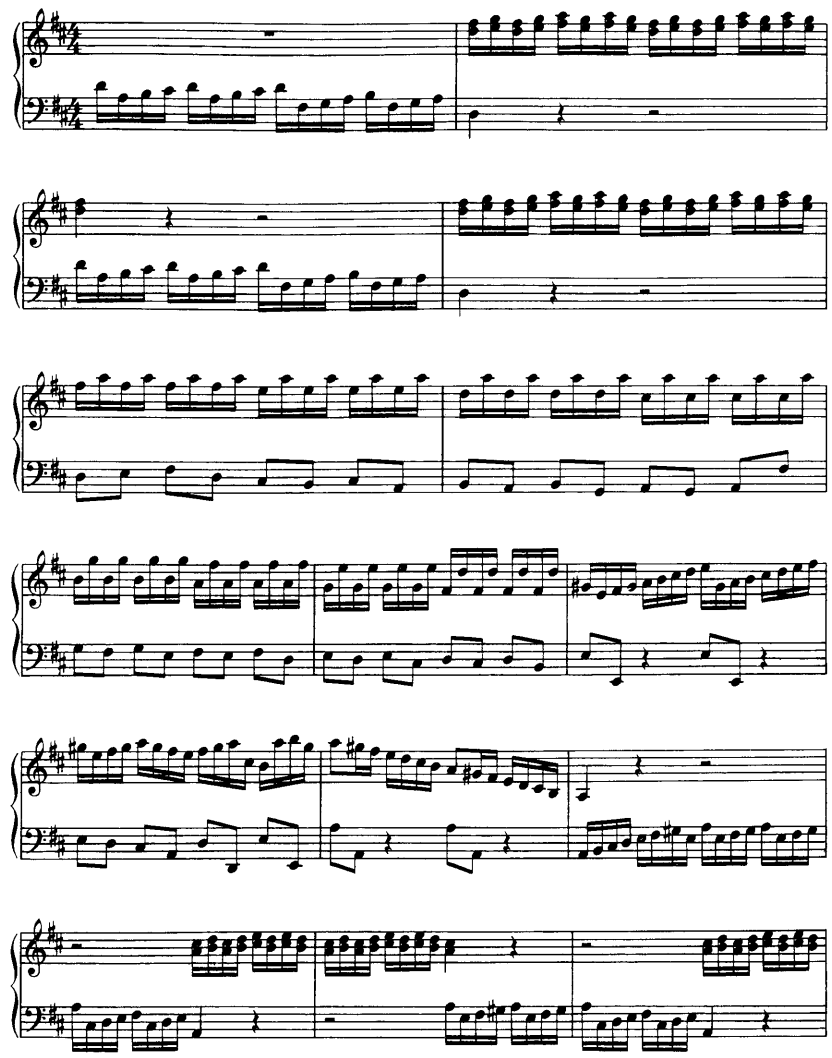

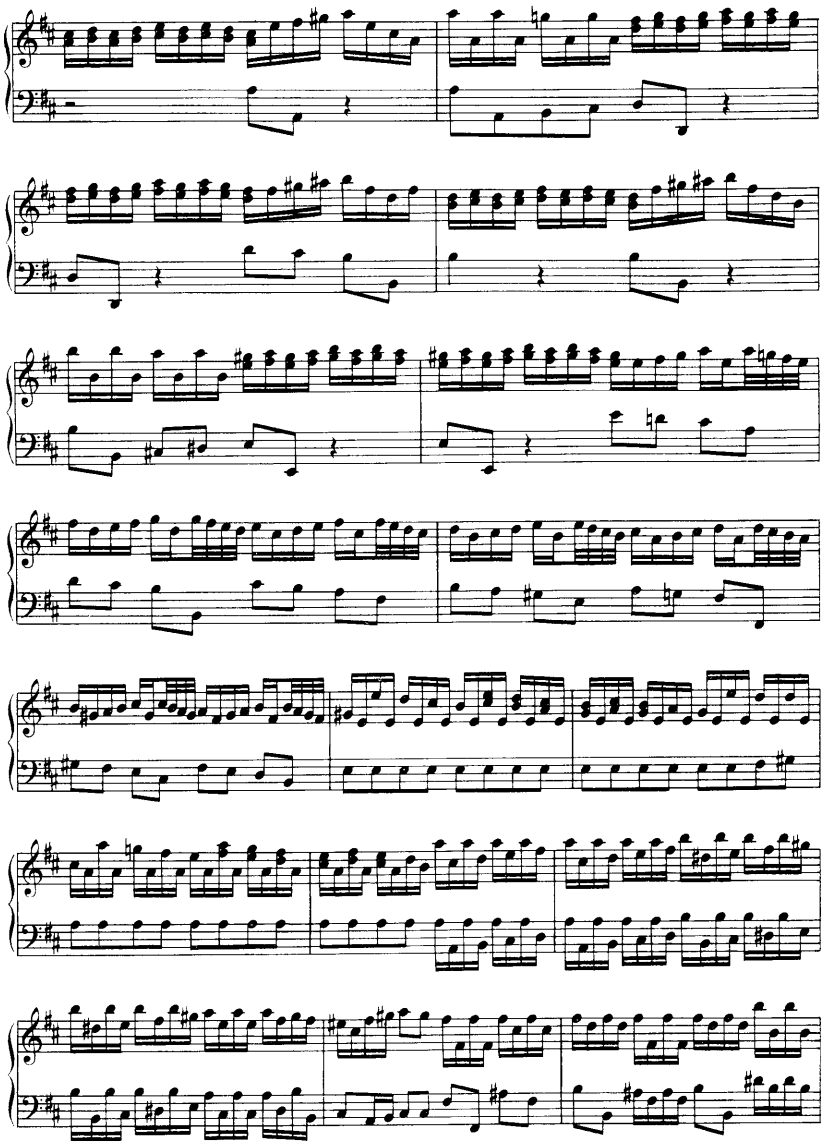

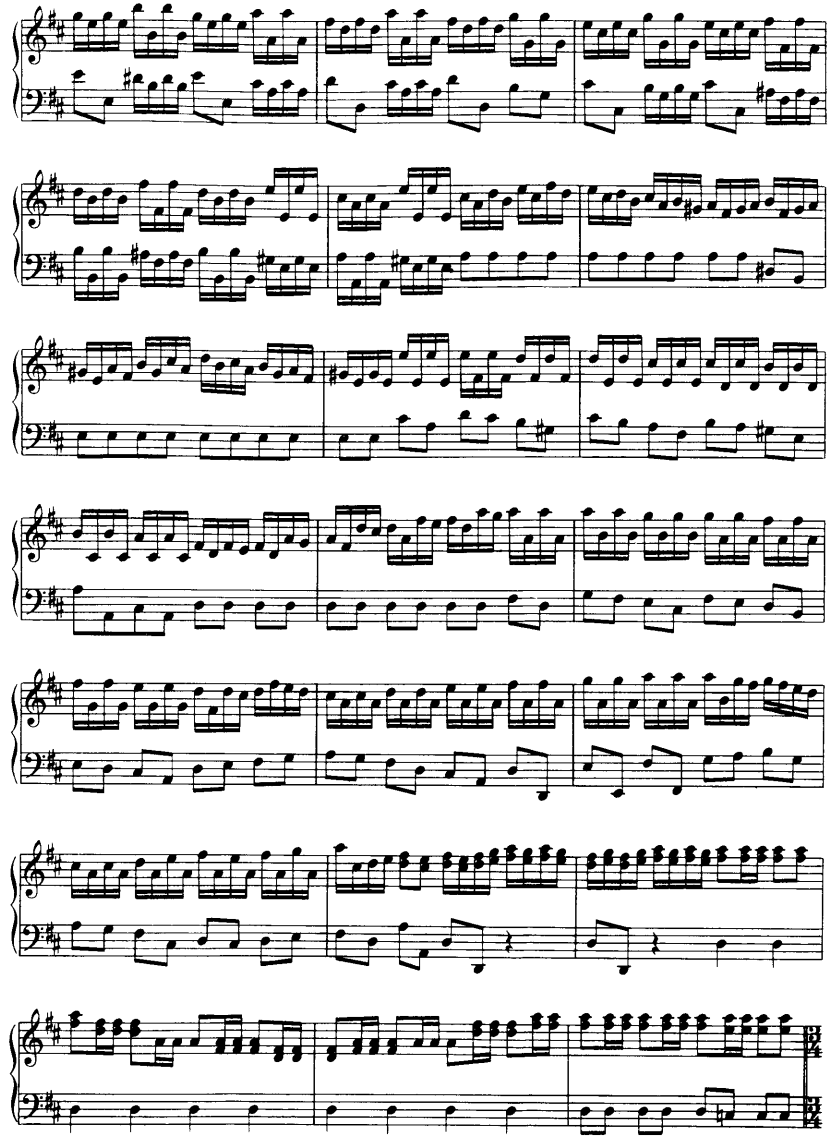

Largo

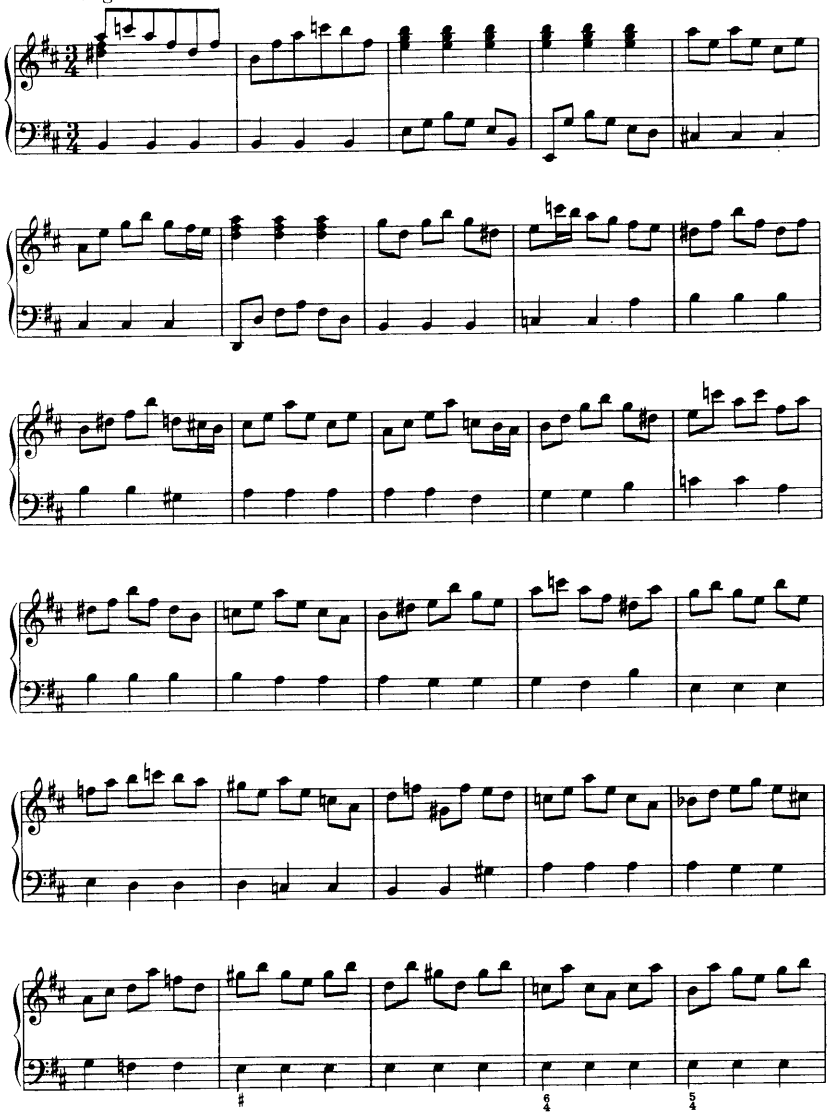

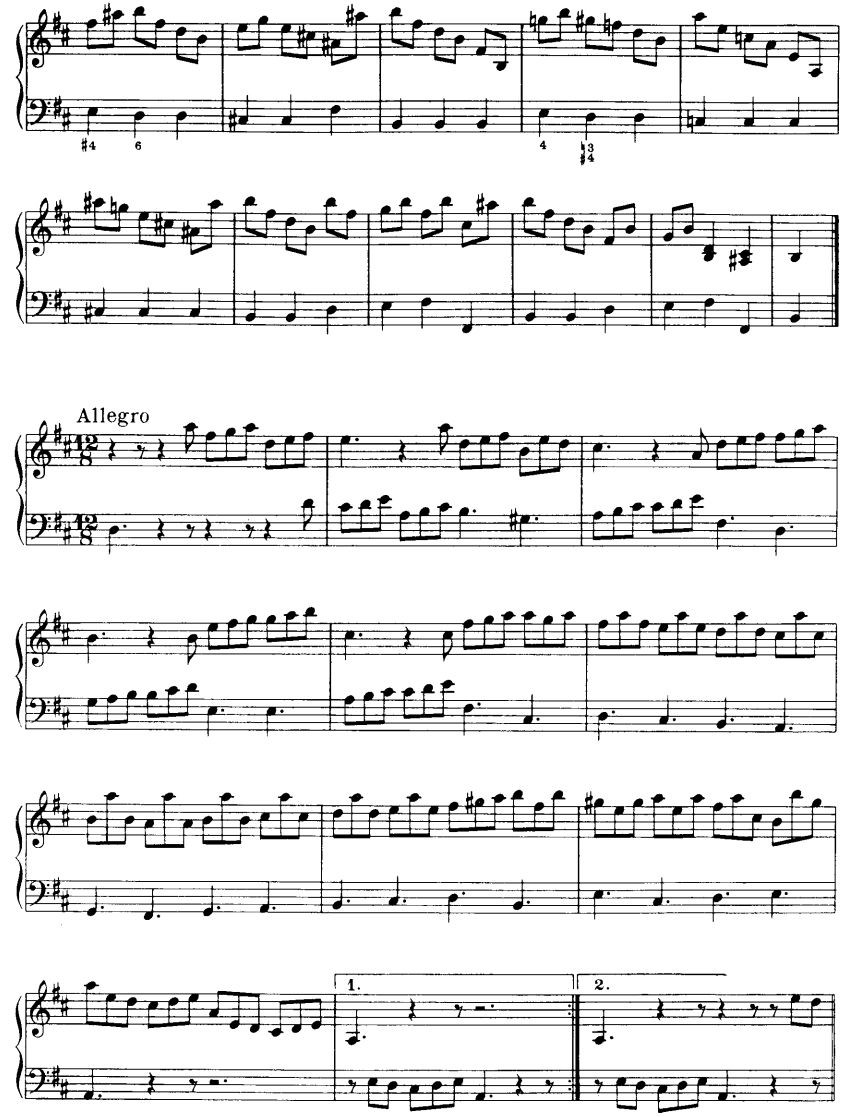

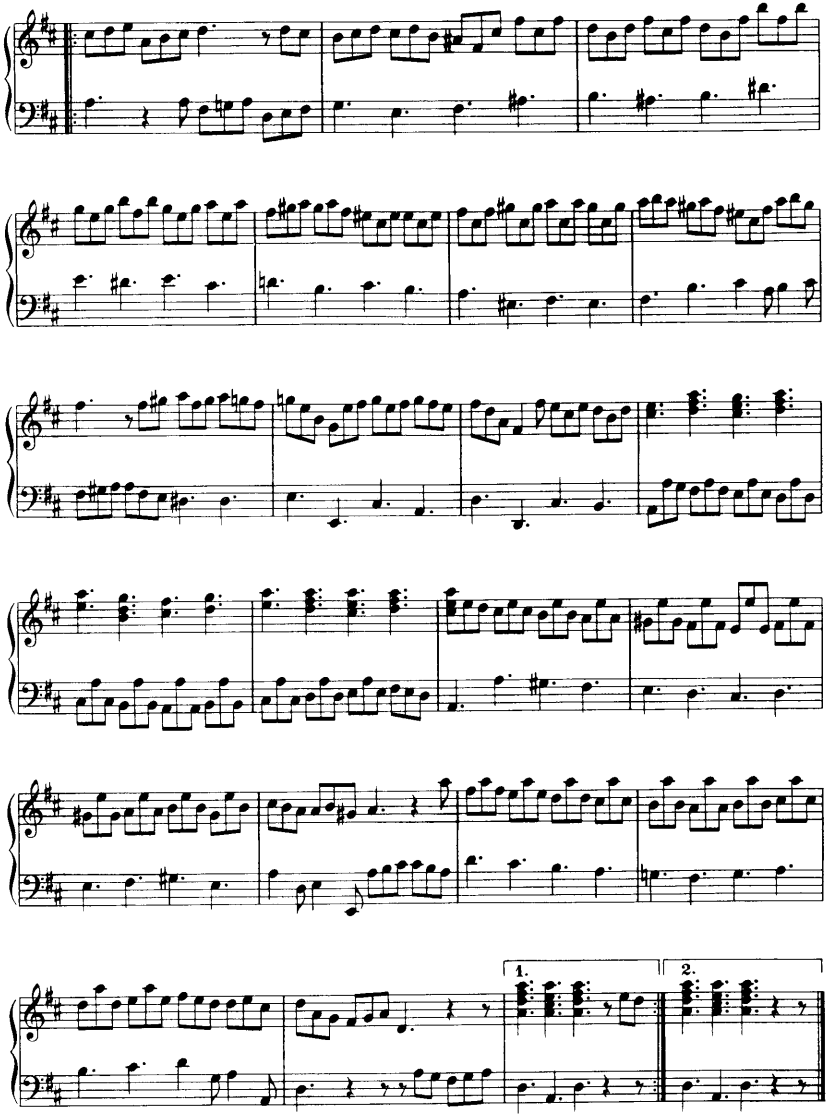

Andante.

Baldassaro Galuppi (Buranello.)
(1703 - 1785)

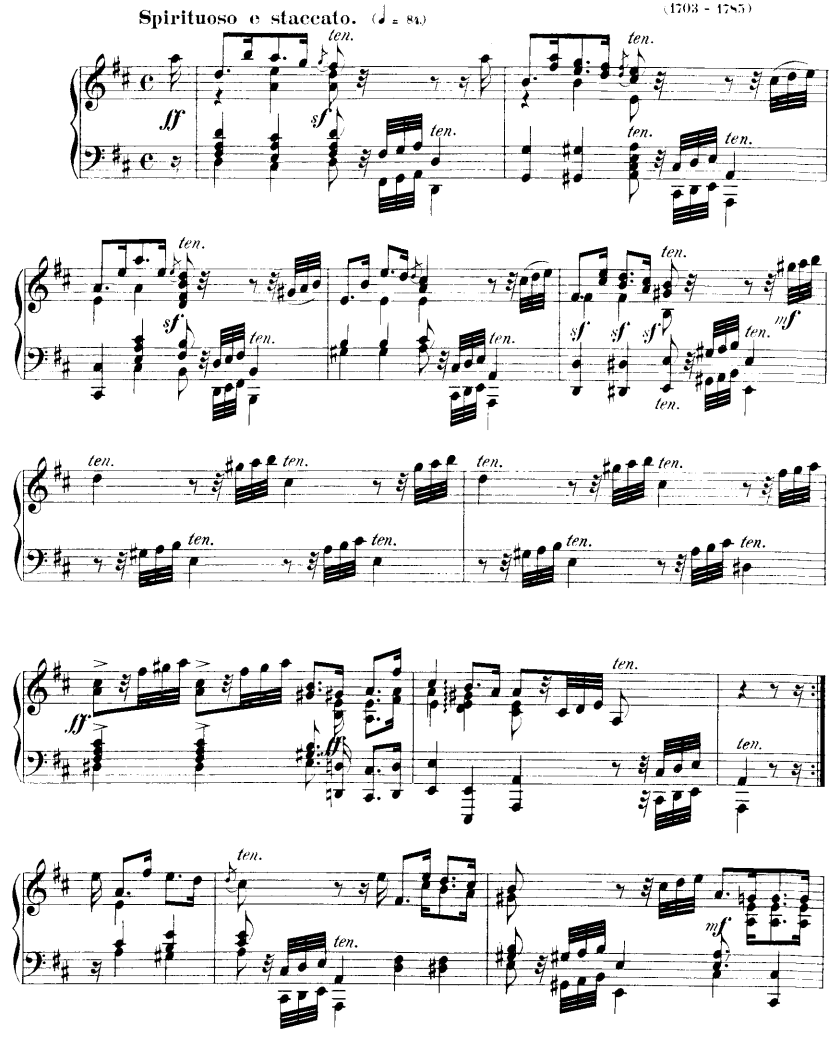

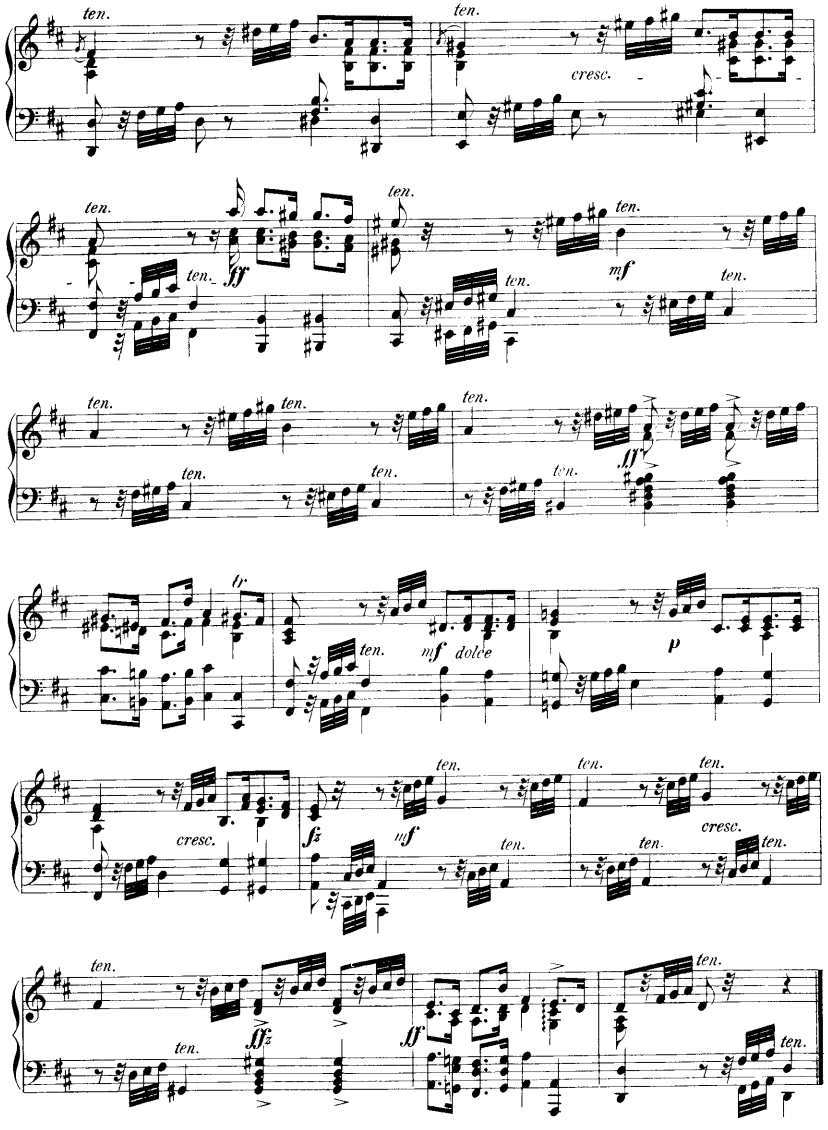

Giga.

Baldassaro Galuppi (Buranello.)
(1703 - 1785)

Allegro vivace. (♩ = 126)

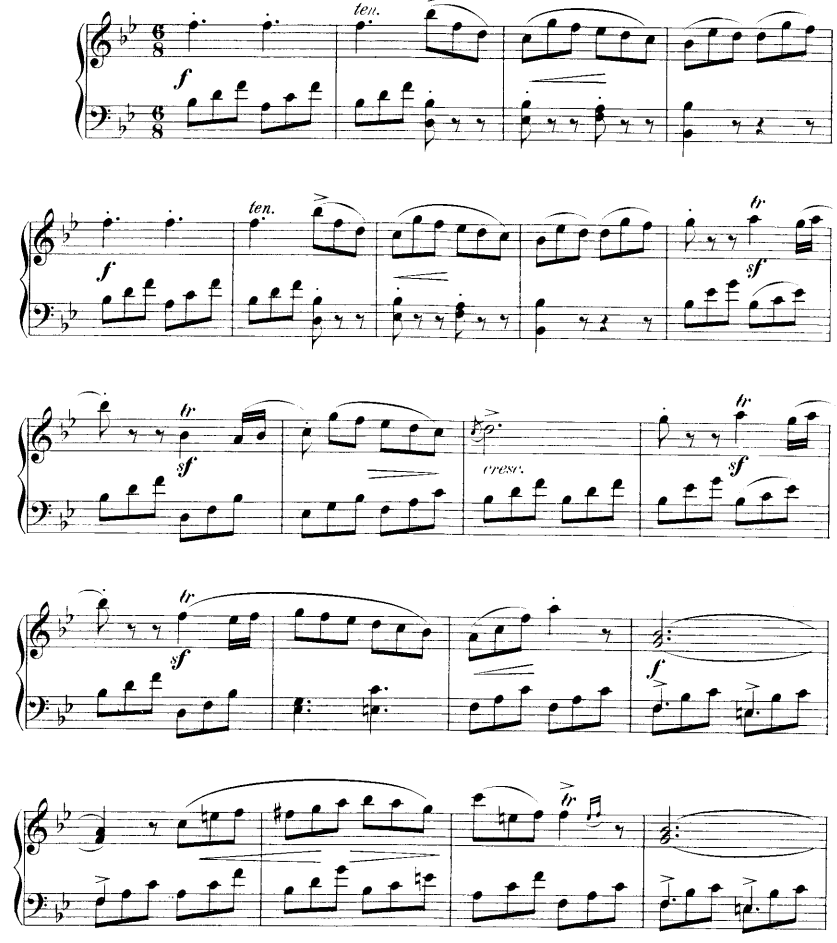

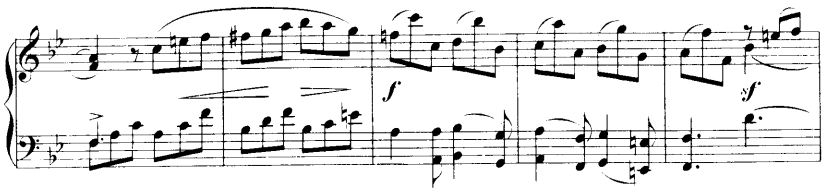
f
sf

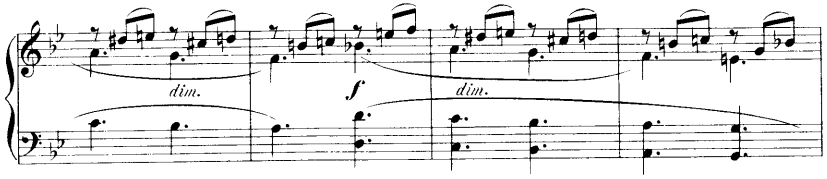
dim.
f
dim.

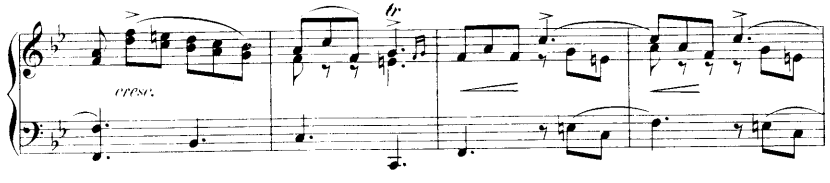
cresc.

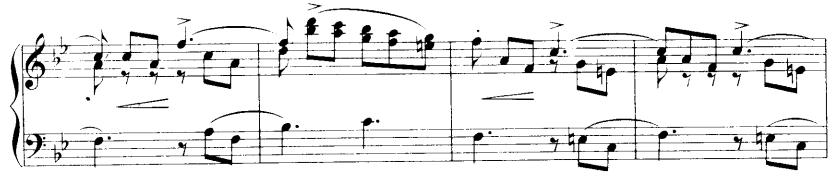

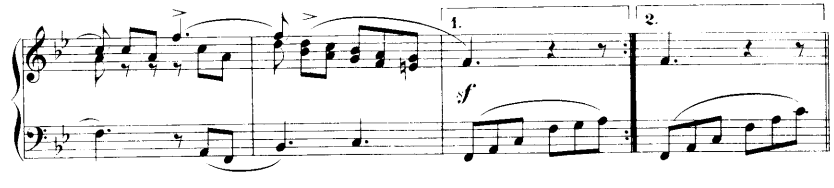
1.
2.
sf

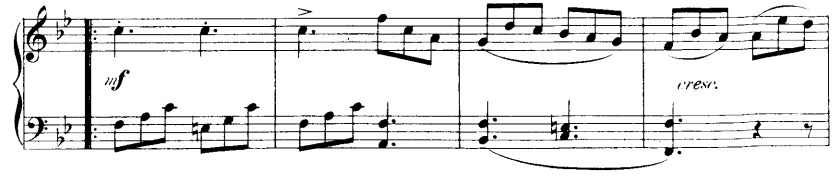
mf
cresc.

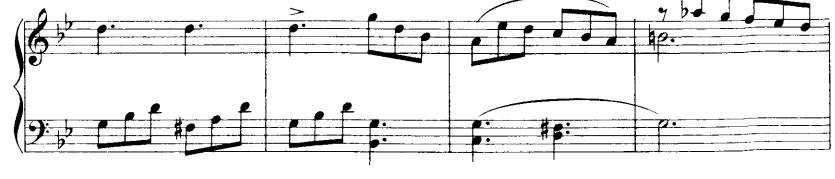

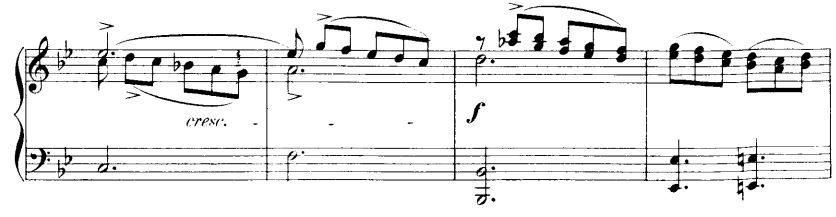
cresc.
f

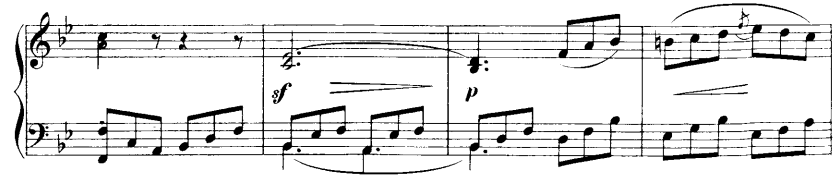
sf
p

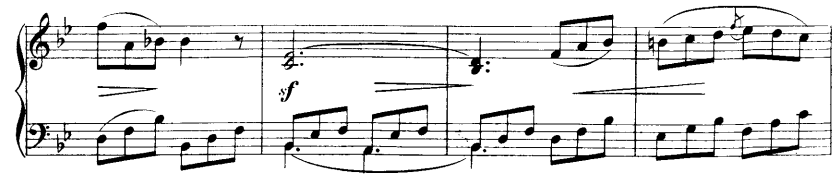
sf

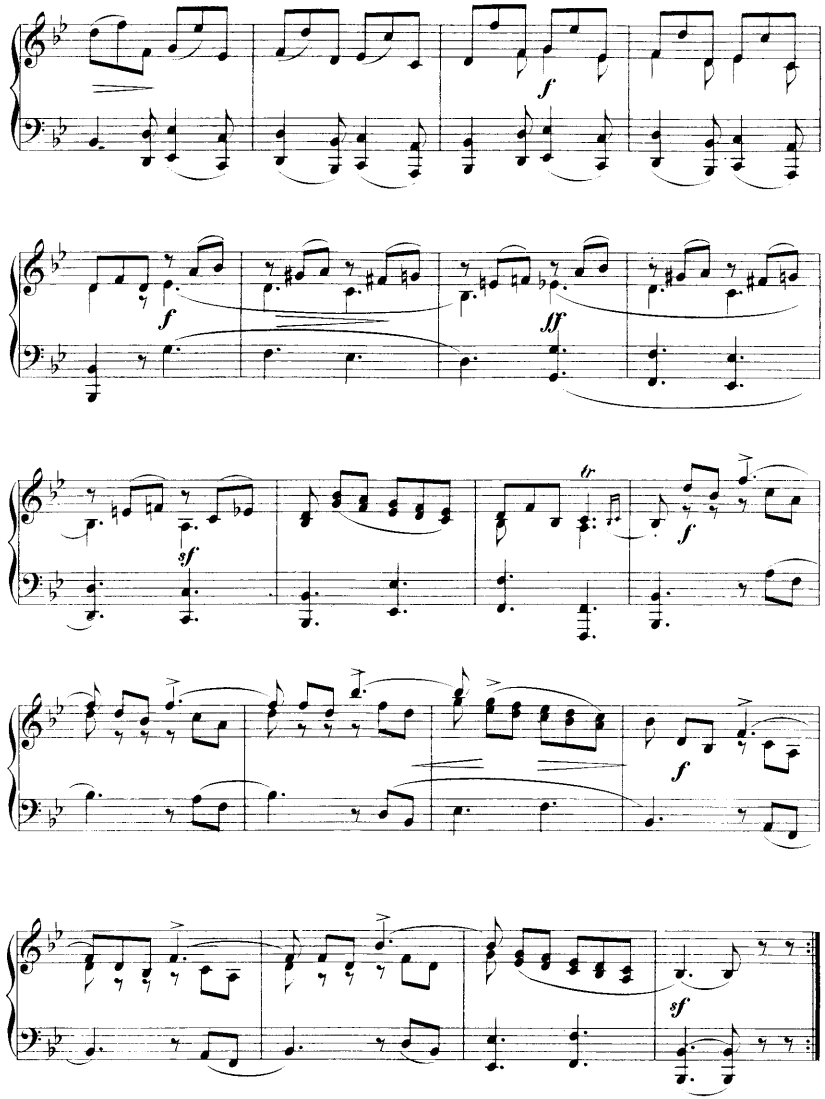

Aria.

Padre Giovanni Battista Martini.
(1706-1784)

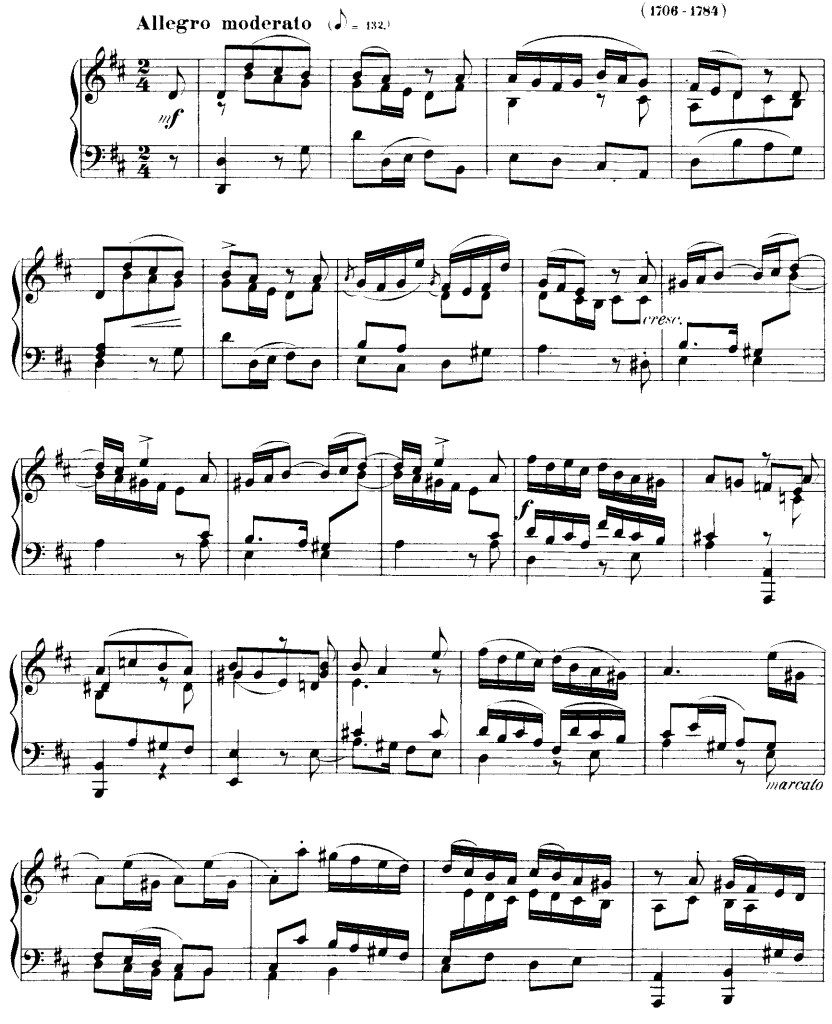

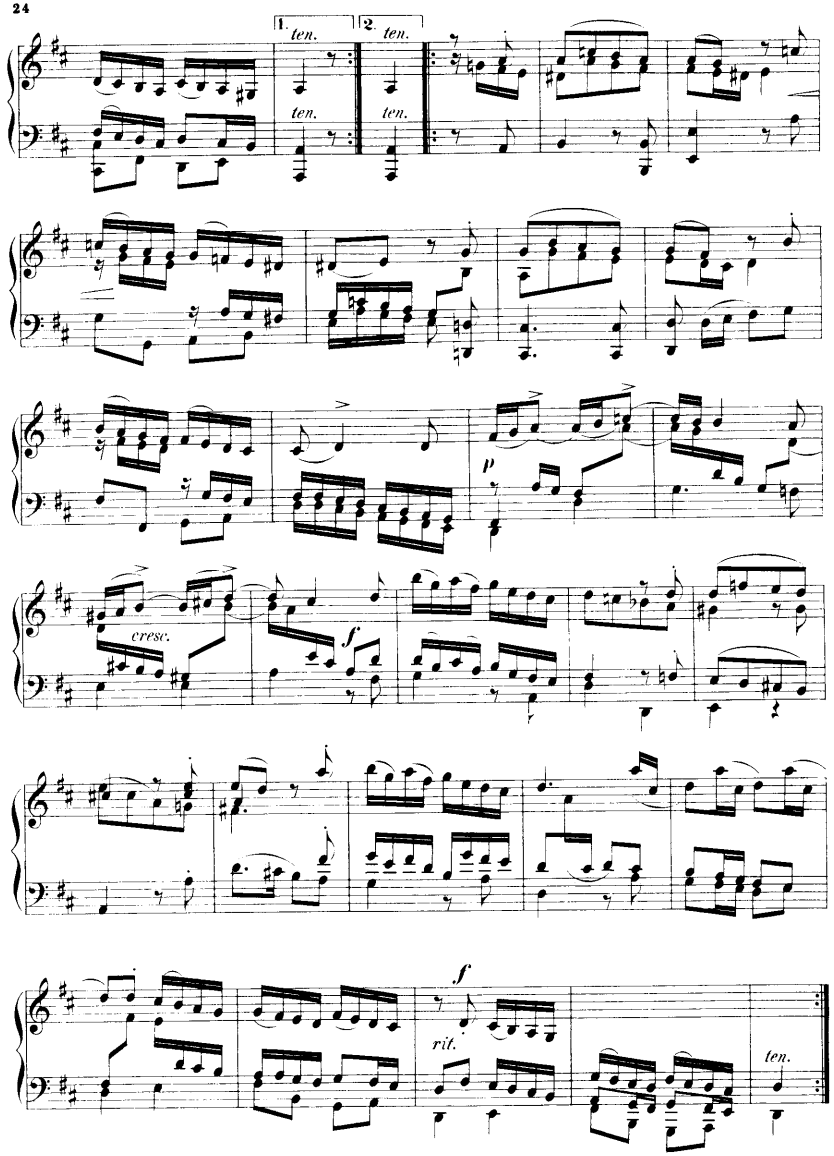

Bourrée.

Padre Giovanni Battista Martini.
(1706 - 1784)

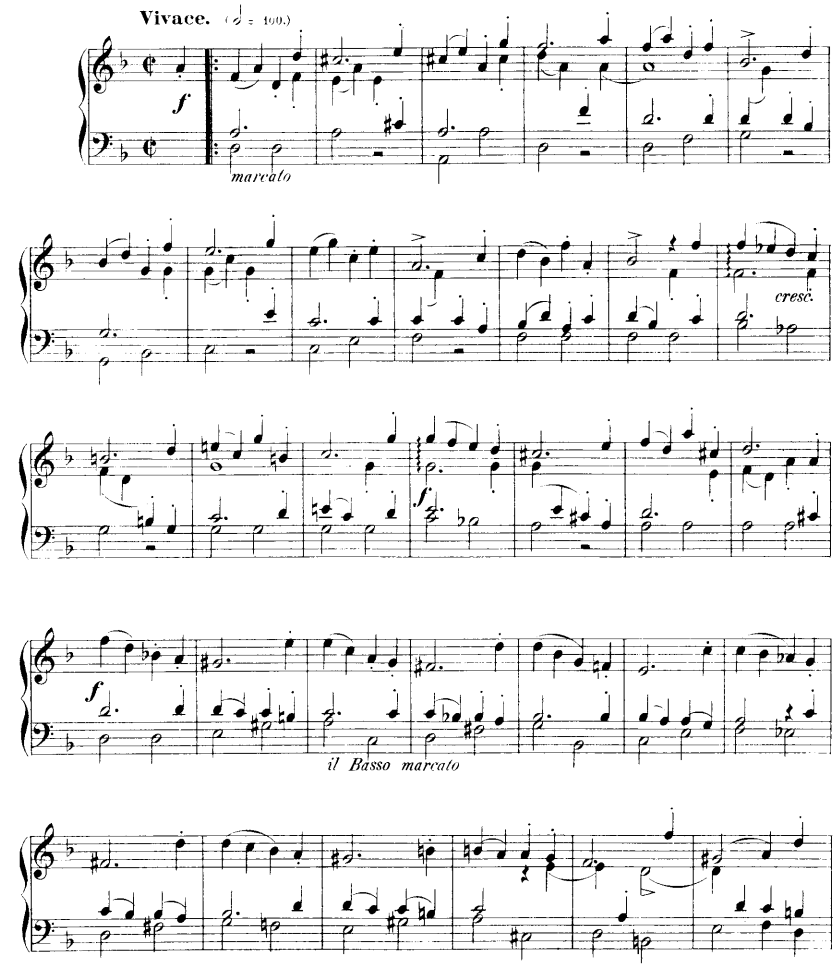

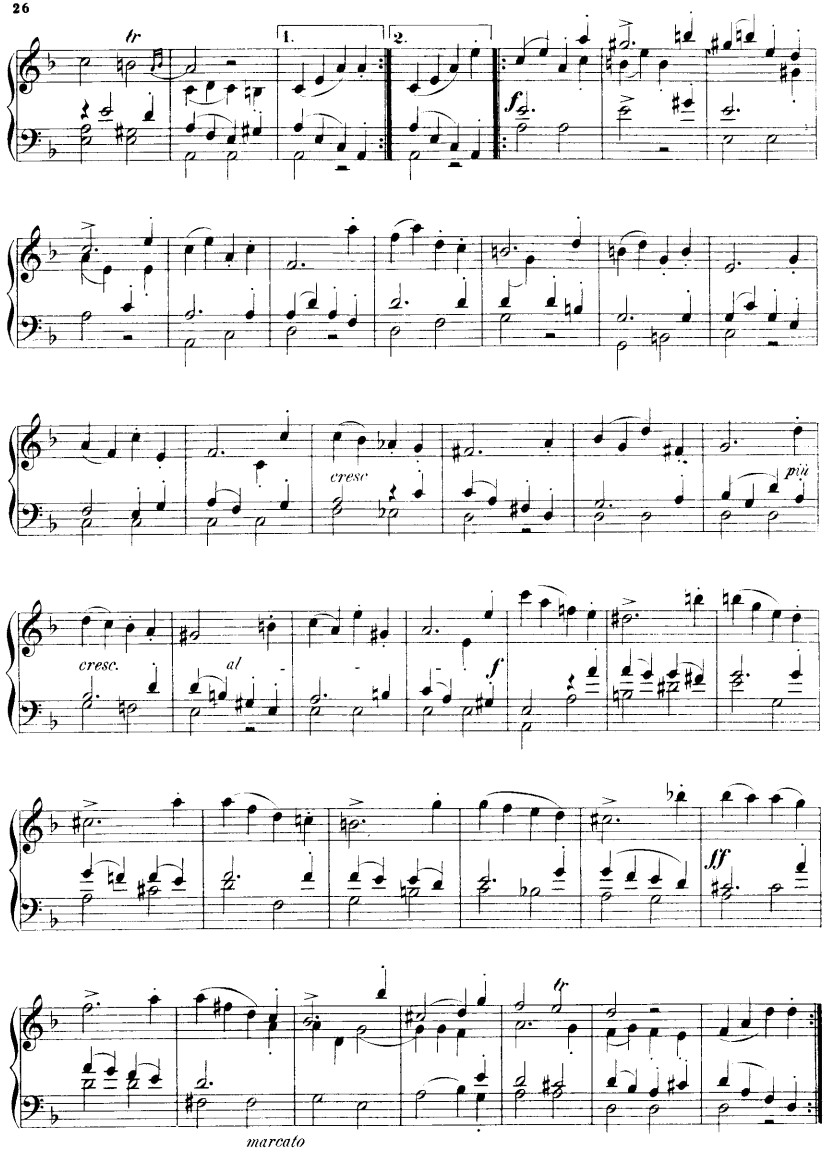

Aria.

Padre Giovanni Battista Martini
(1706 - 1784)

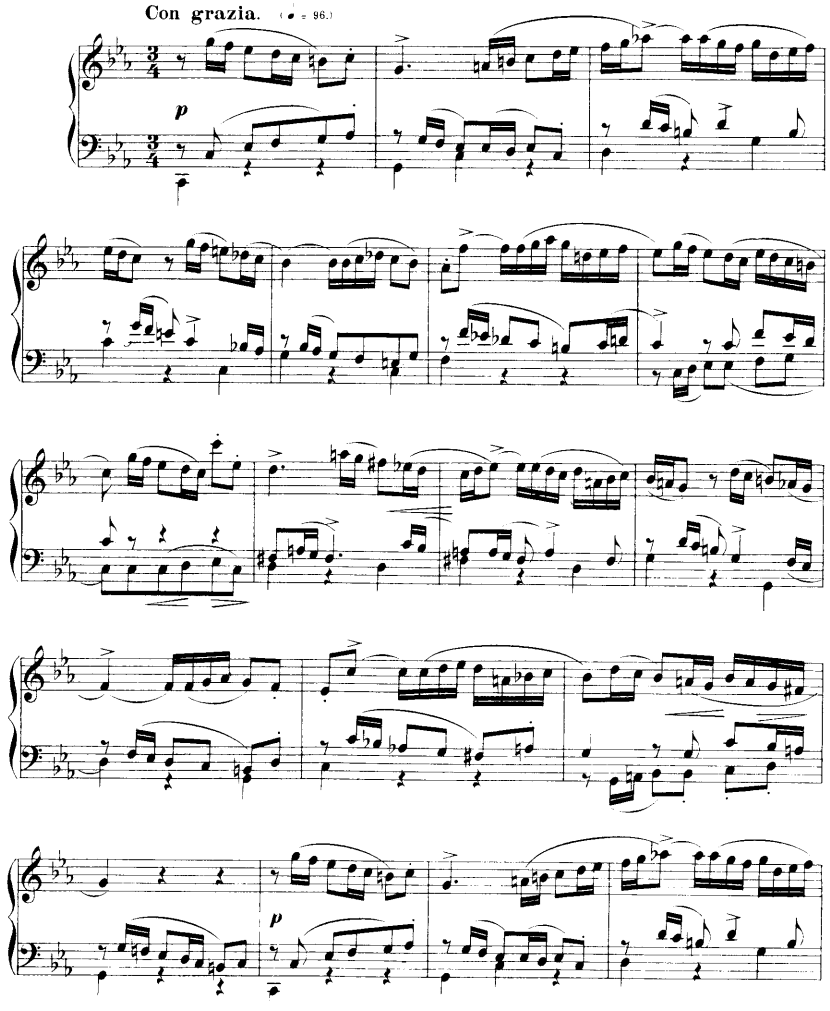

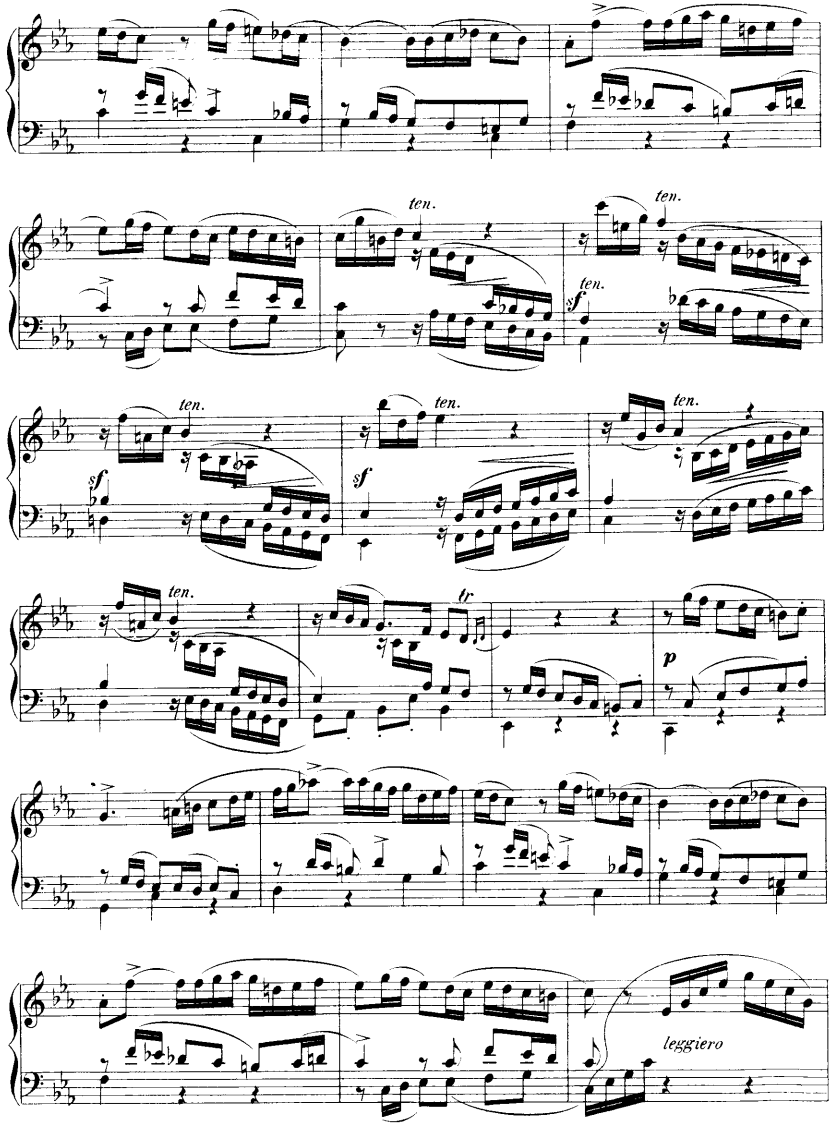
ten.
ten.
ten.
sf
ten.
sf
ten.
ten.
sf
ten.
tr
p
leggiero

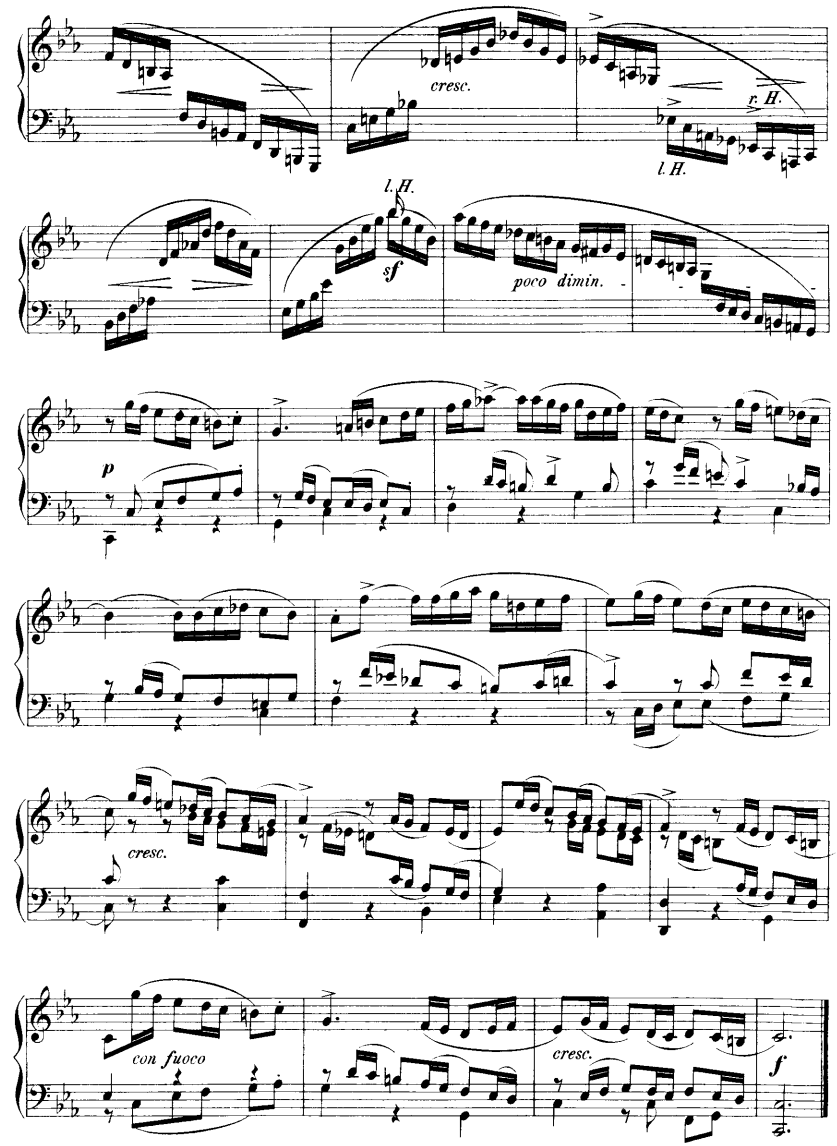
cresc.
r. H.
l. H.
l. H.
sf
poco dimin.
p
cresc.
con fuoco
cresc.
f

Minuetto.

Pier Domenico Paradies.
(1712 - 1795)

Andantino. (♩ = 116)

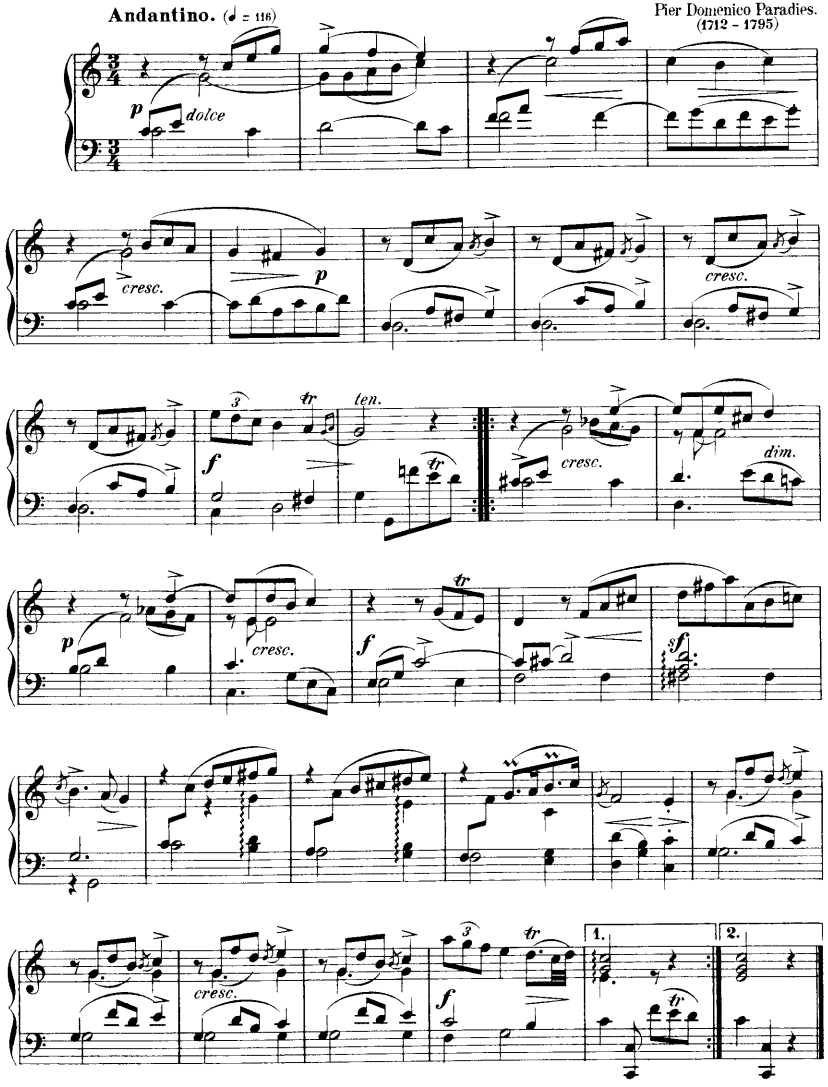

Toccata.

Pier Domenico Paradies.
(1712 - 1795)

Presto. (♩ = 92)

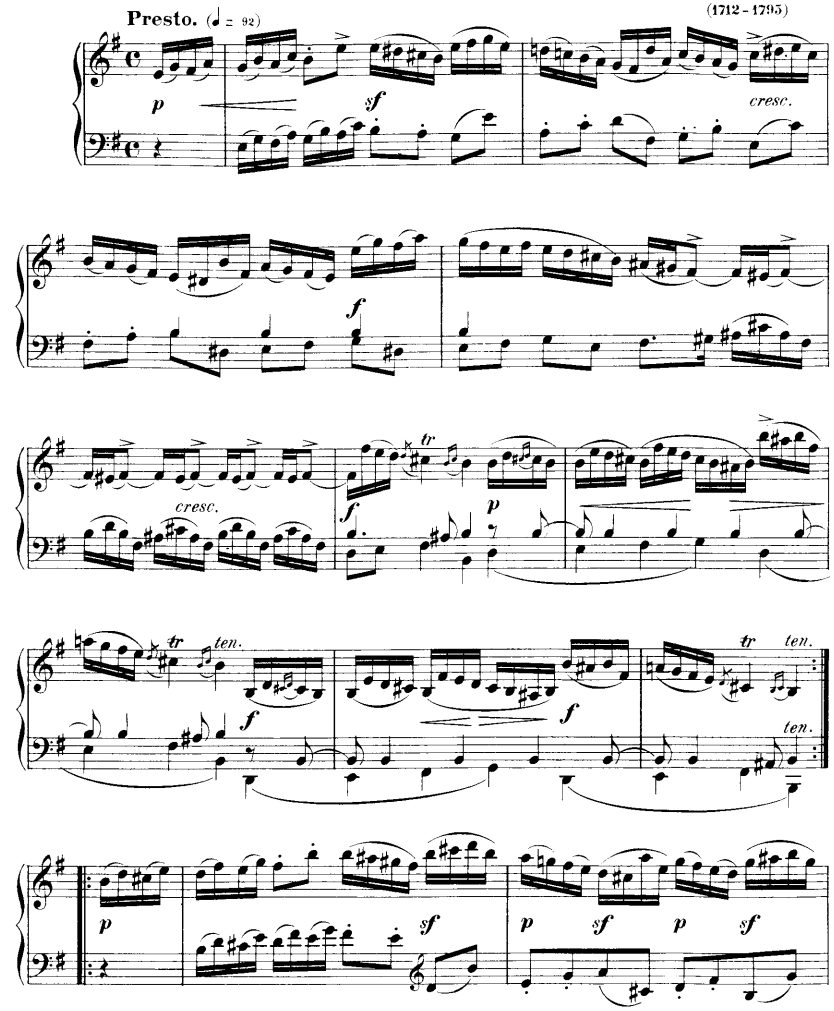

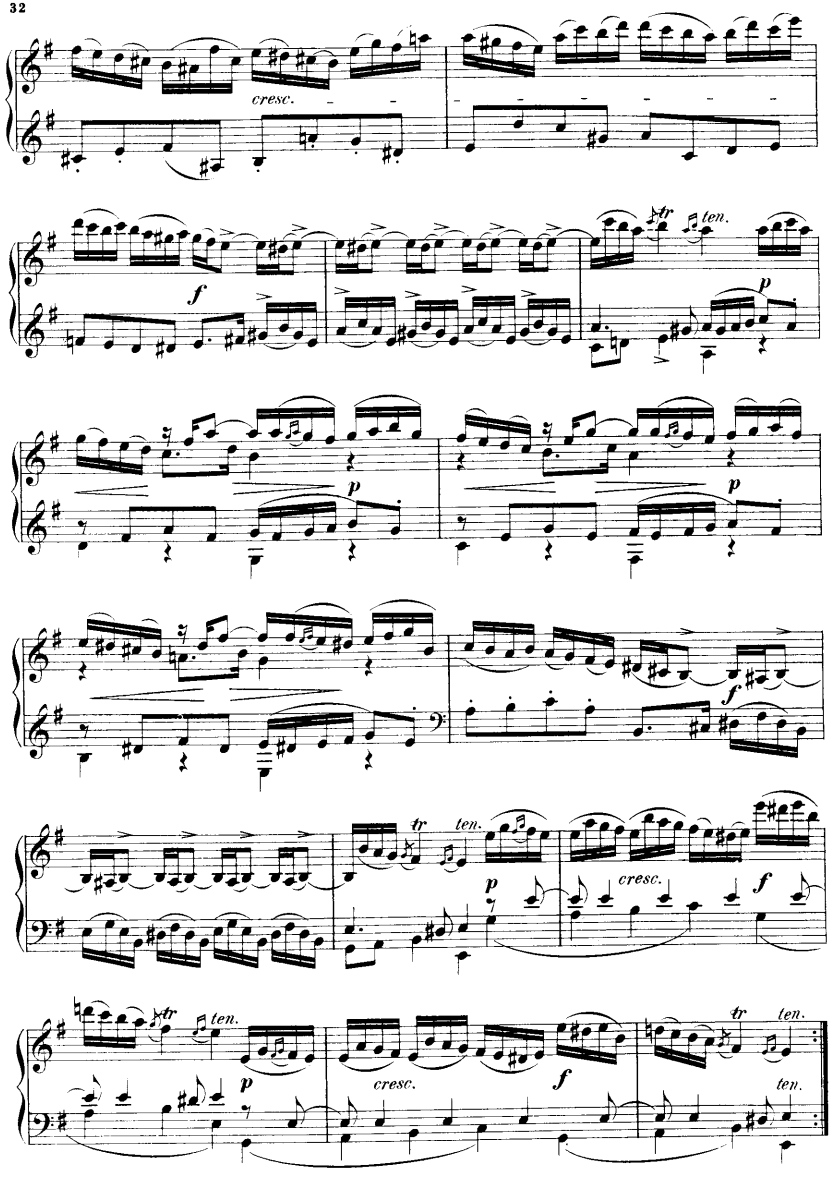

Giga.

Pier Domenico Paradies.
(1712 - 1795)

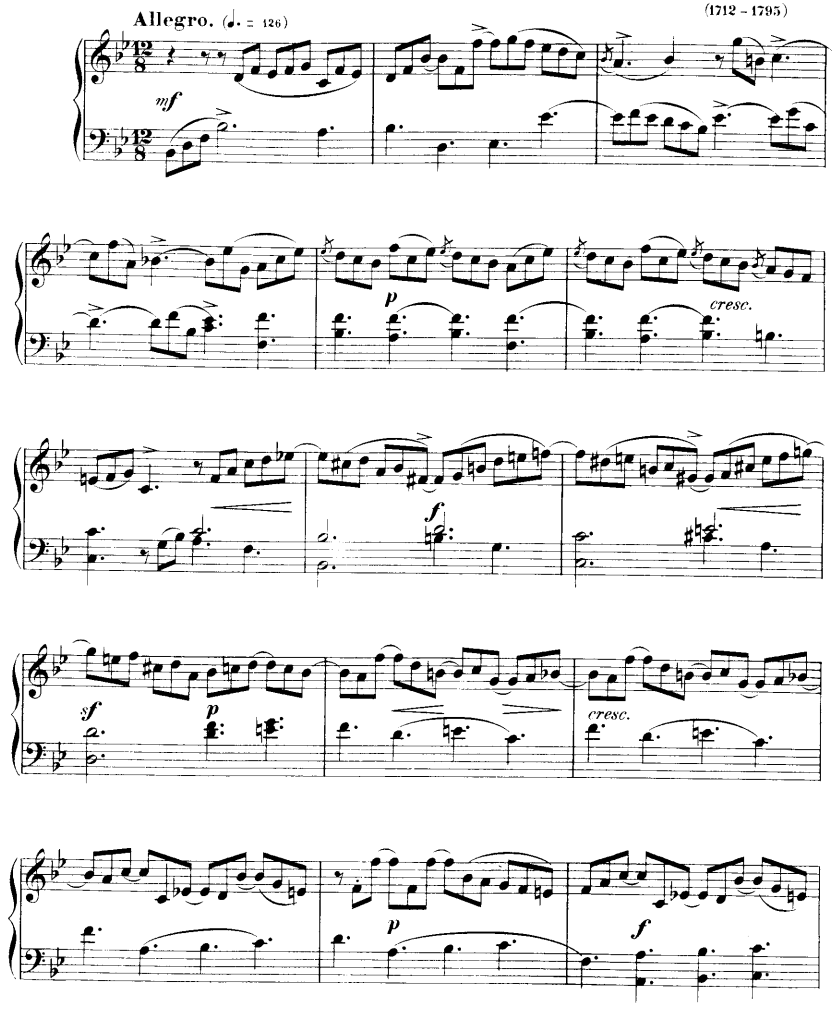

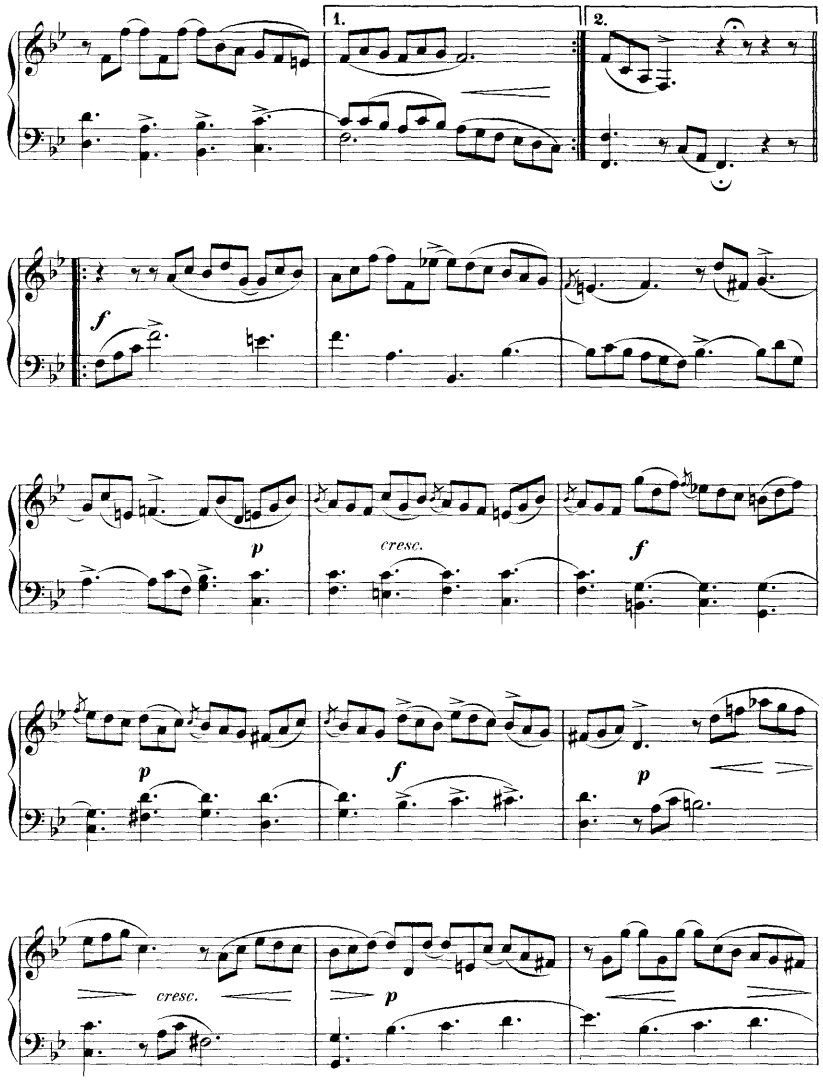
1.
2.
f
p
cresc.
f
p
f
p
cresc.
p

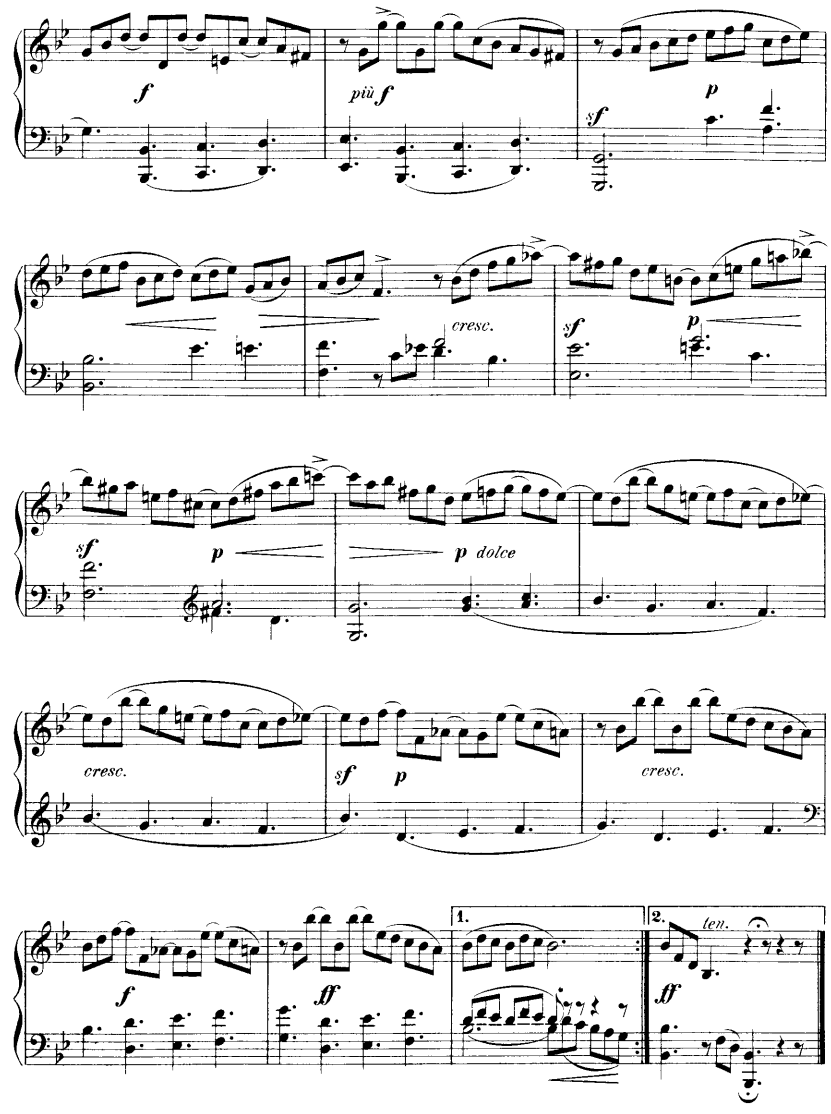
f
più f
sf
p
cresc.
sf
p
sf
p
p dolce
cresc.
sf
p
cresc.
f
ff
1.
2.
ff
ten.

Minuetto.

Ferdinando Giuseppe Bertoni.
(1725 - 1813)

Allegro moderato. (♩ = 126)

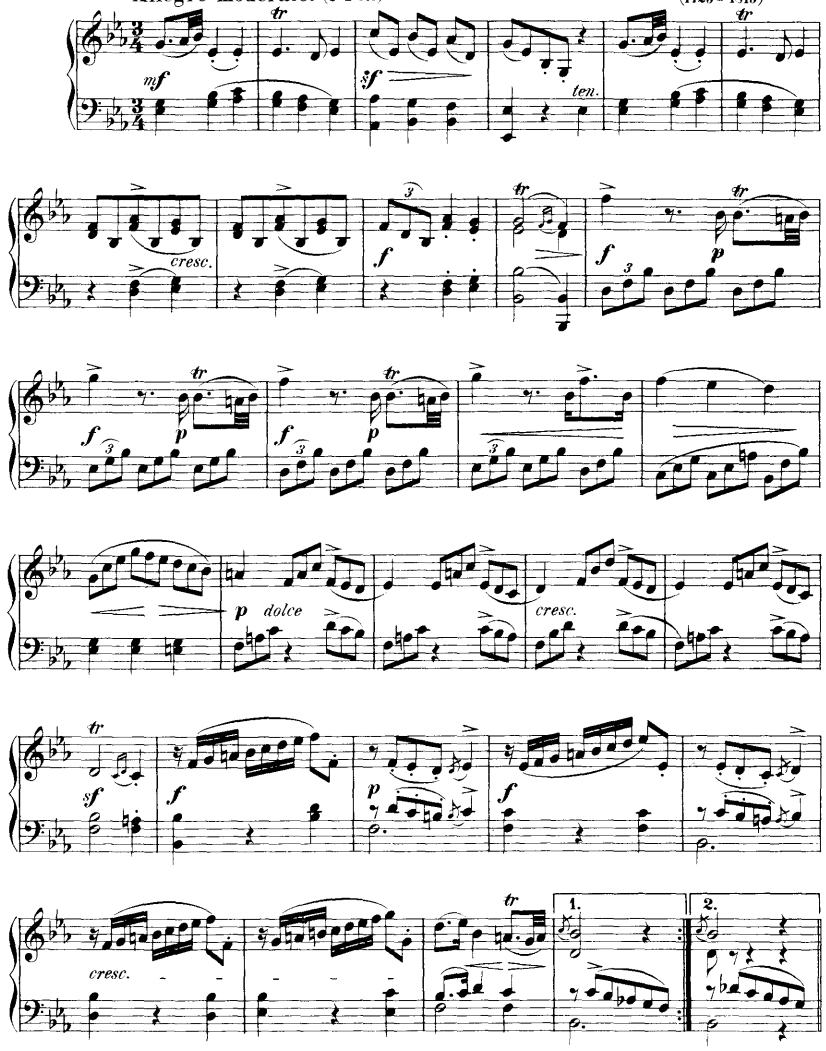

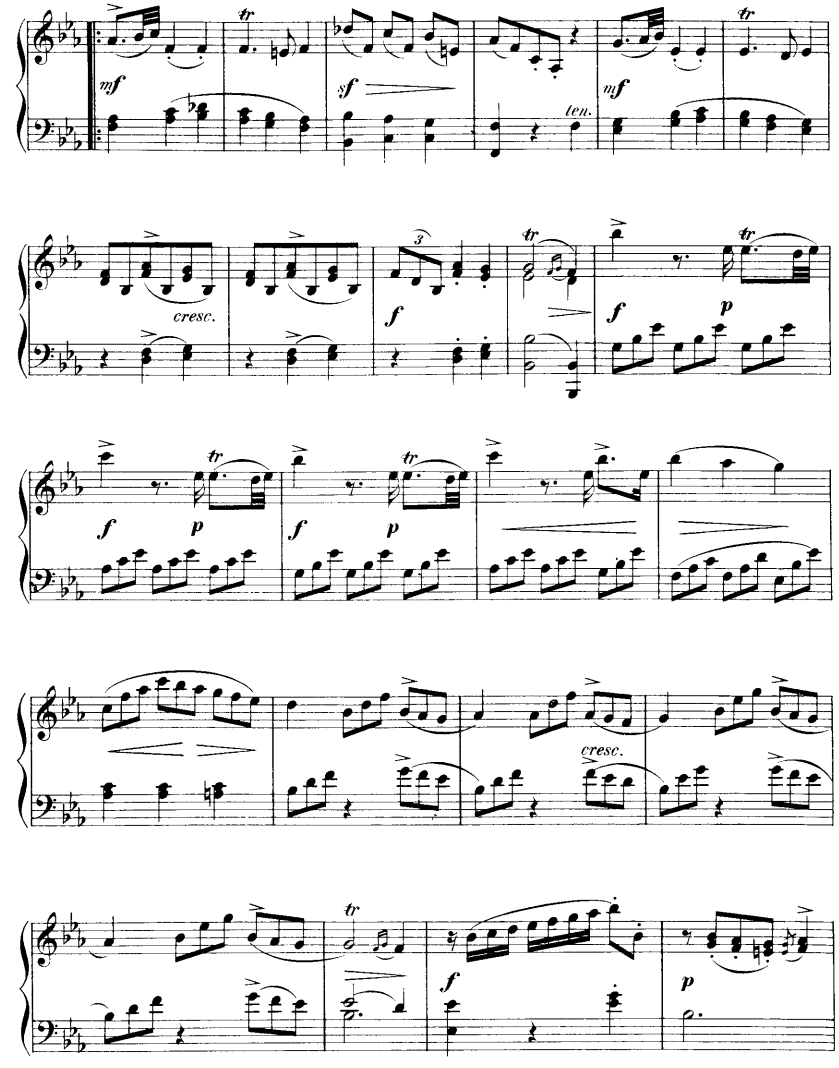

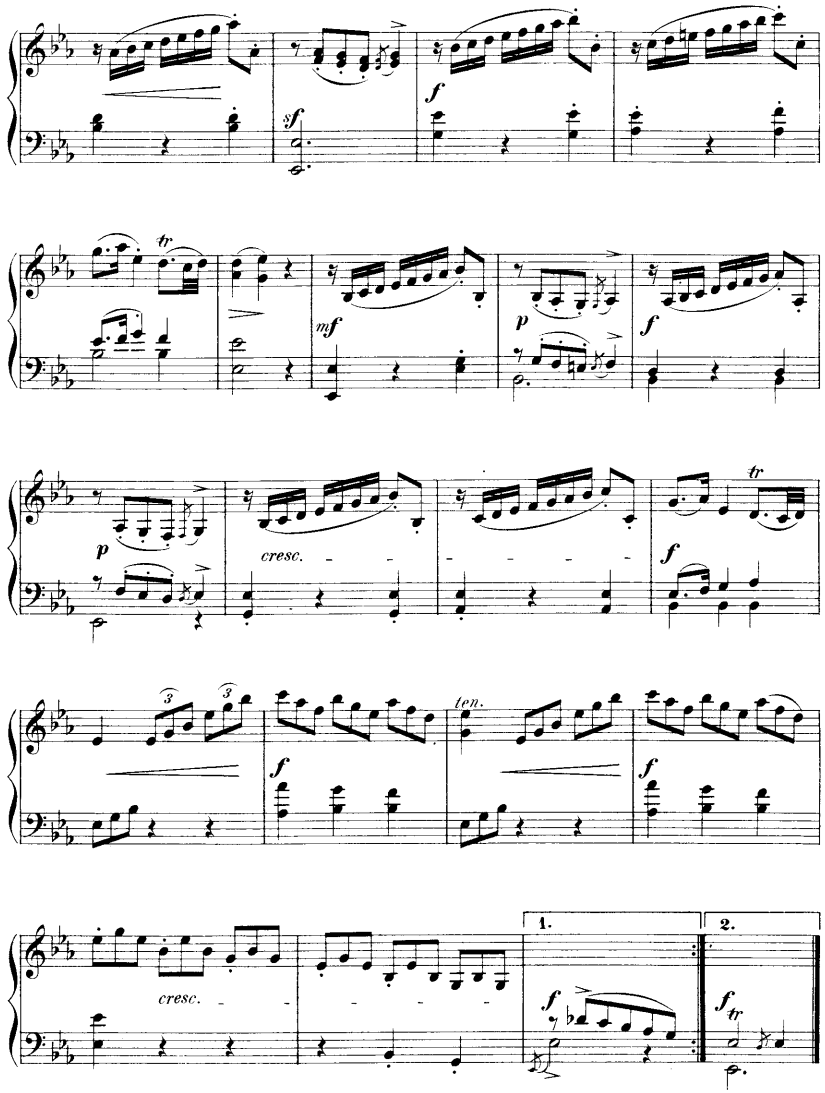

Allegretto.

Pietro Nardini.
(1725 - 1793)

Leggiero e grazioso.

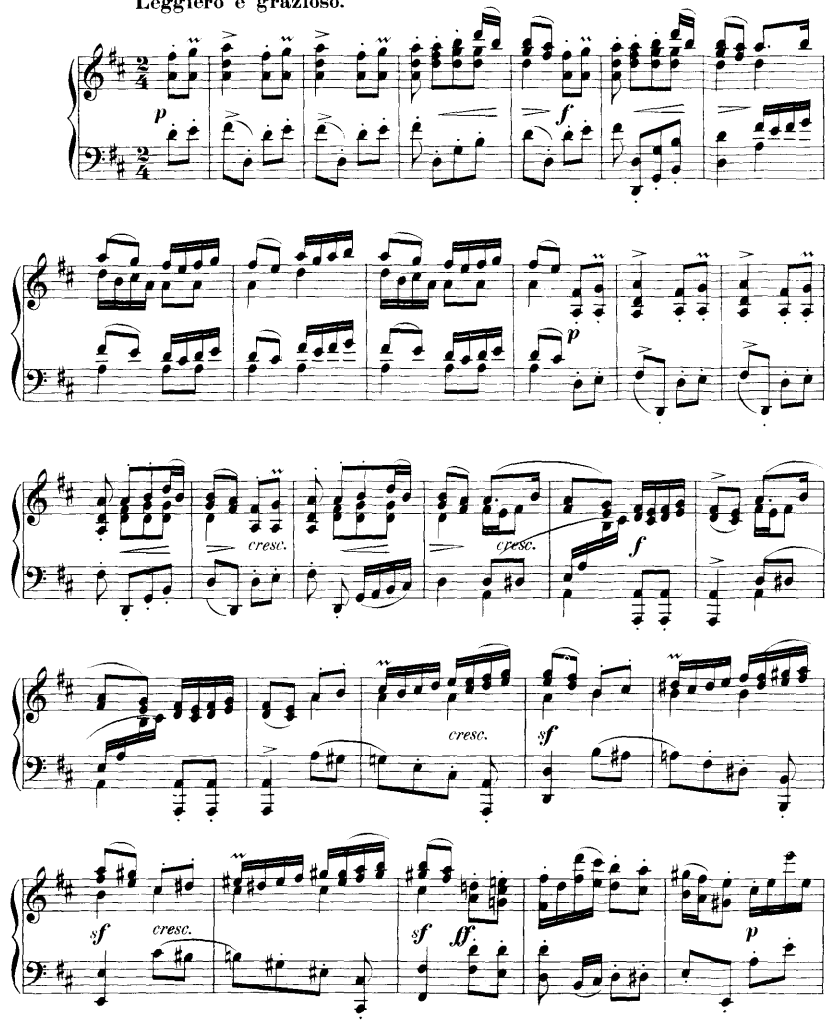

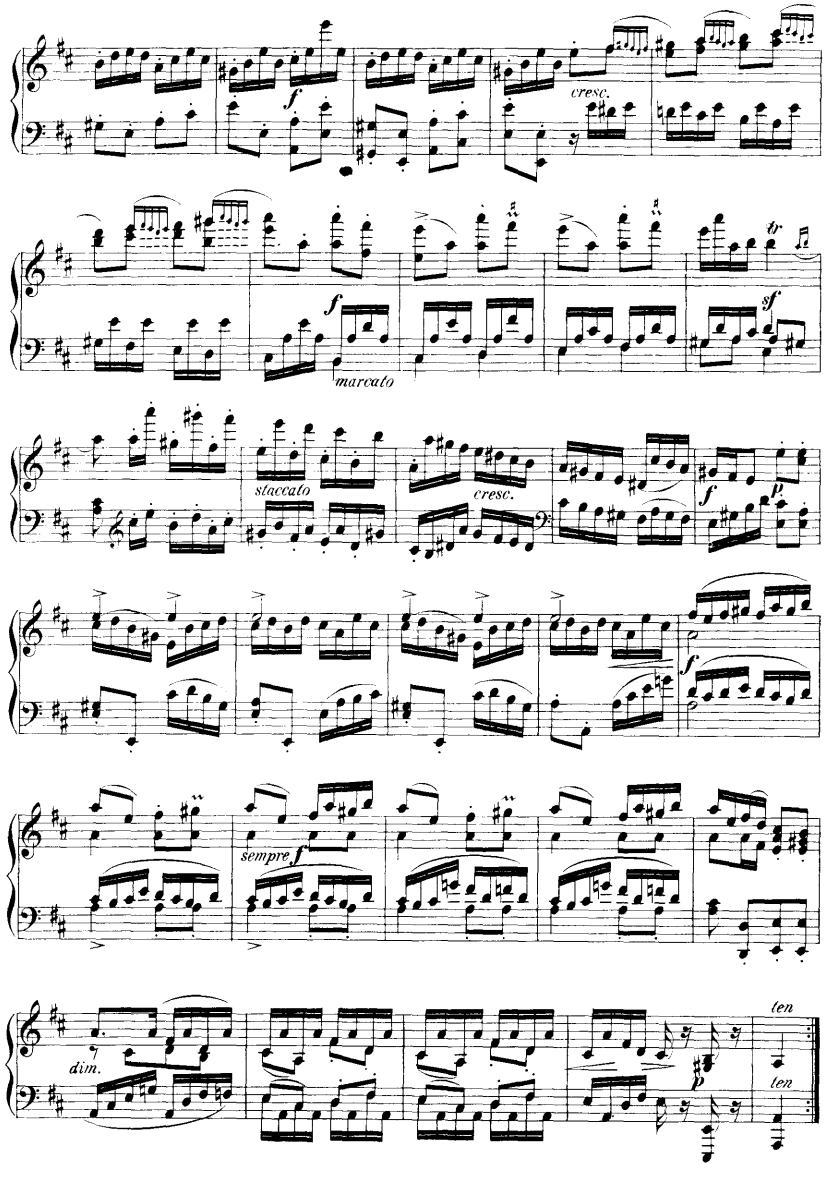
f
cresc.
f
marcato
sf
staccato
staccato
cresc.
f
p
f
sempre f
dim.
ten
p
ten

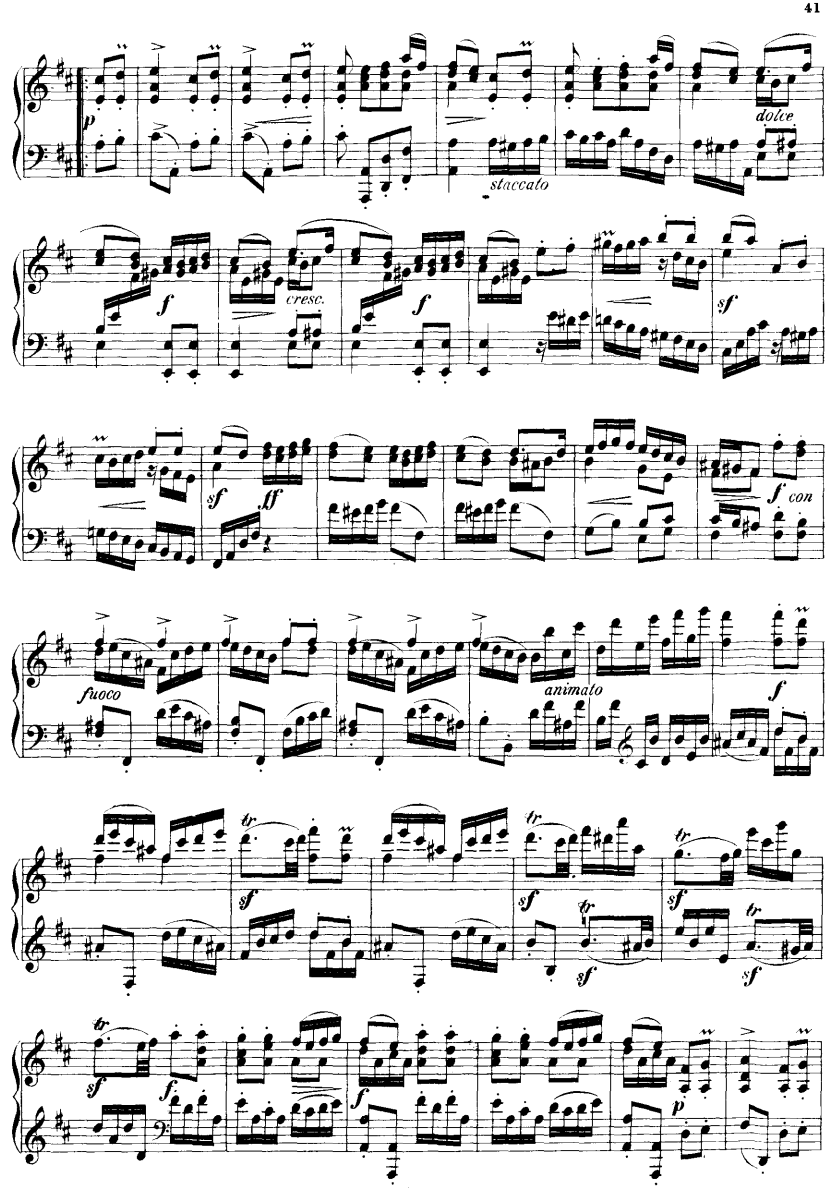
p
staccato
dolce
f
cresc.
f
sf
sf
ff
f con
fuoco
animato
f
sf
sf
sf
sf
sf
sf
f
p

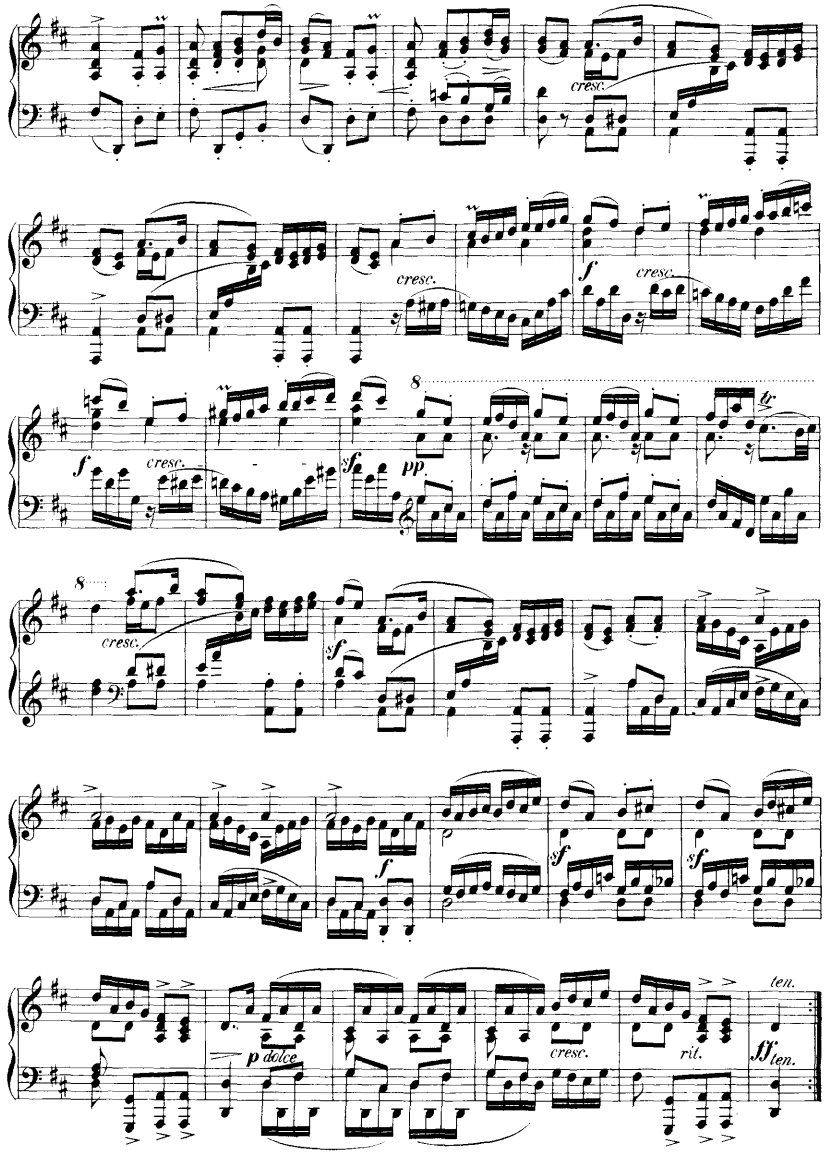

Minuetto.

Gaetano Pugnani.
(1727 - 1803)

Allegro moderato. (♩ = 104)

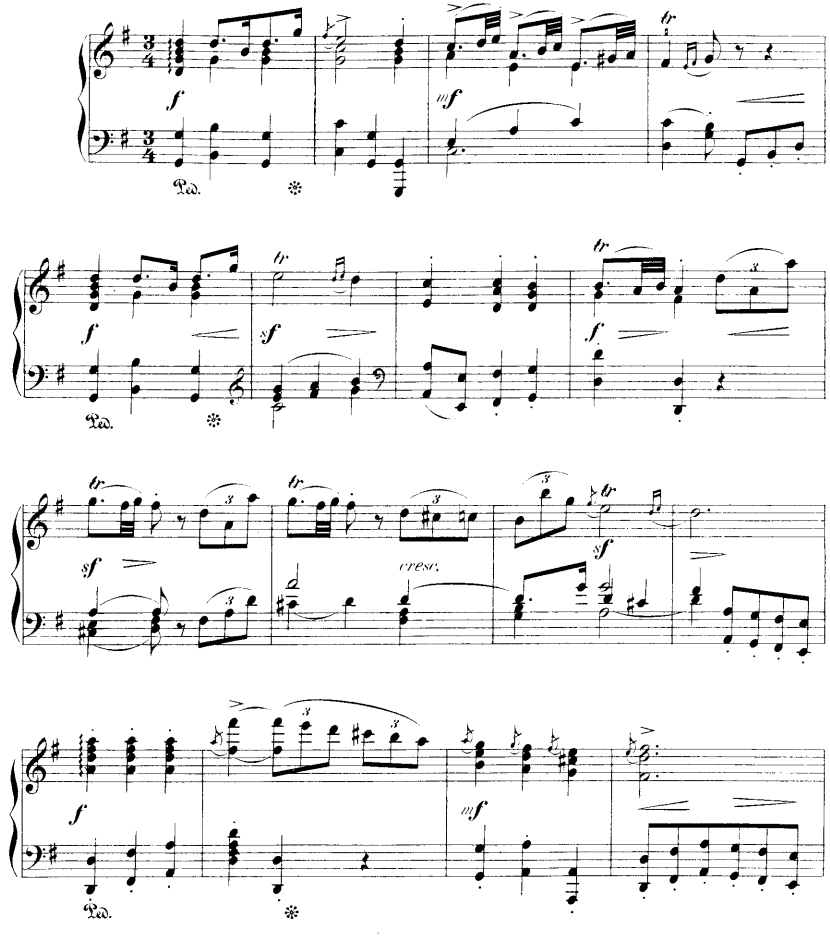

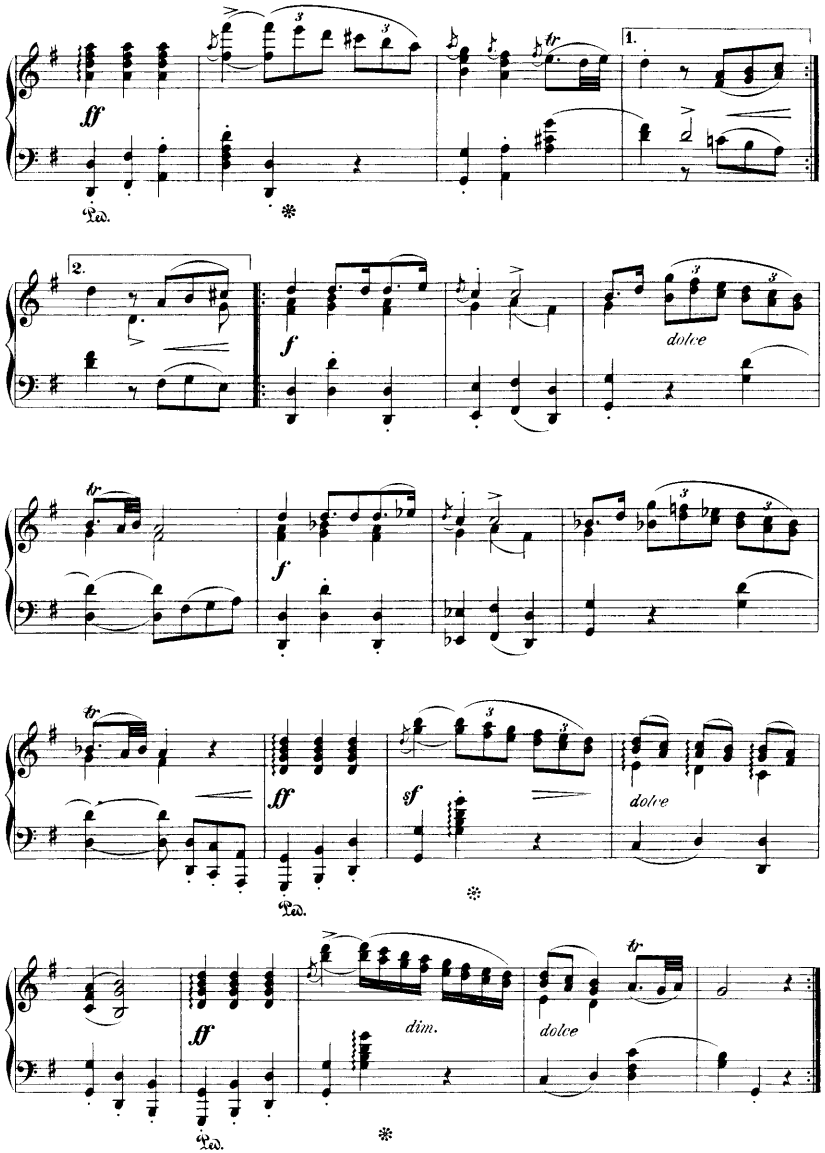

Variation.

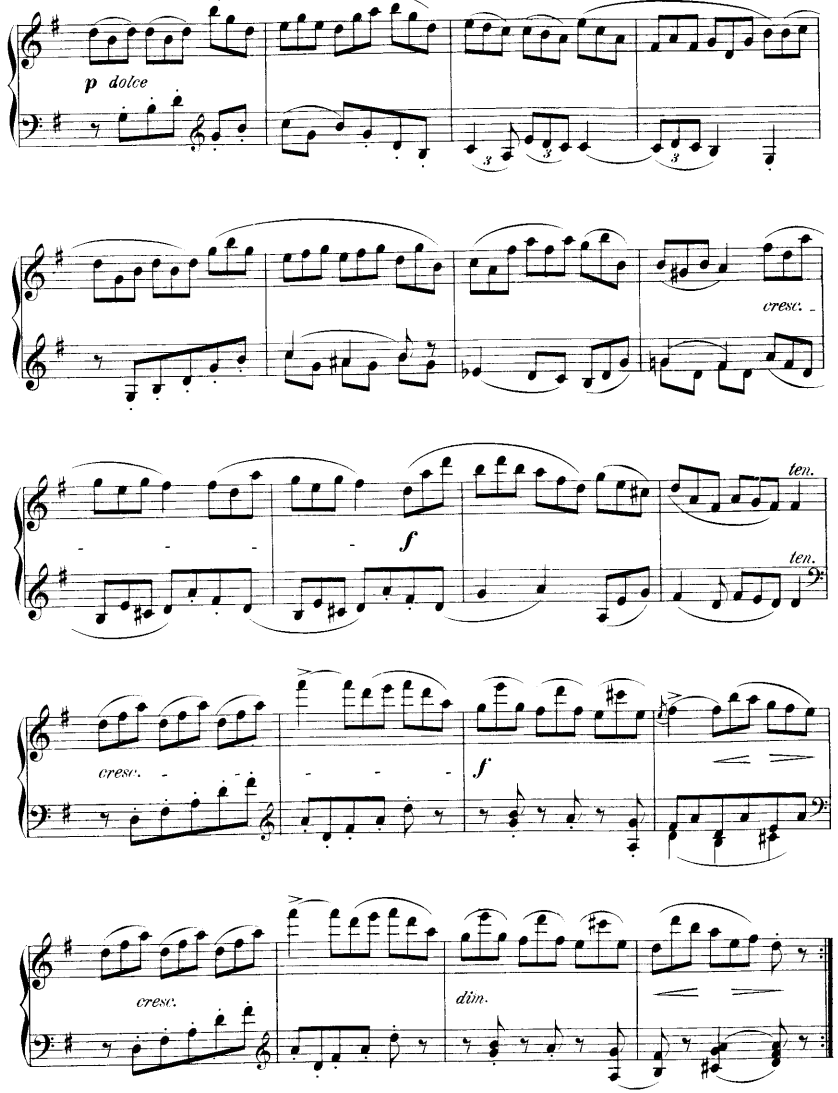

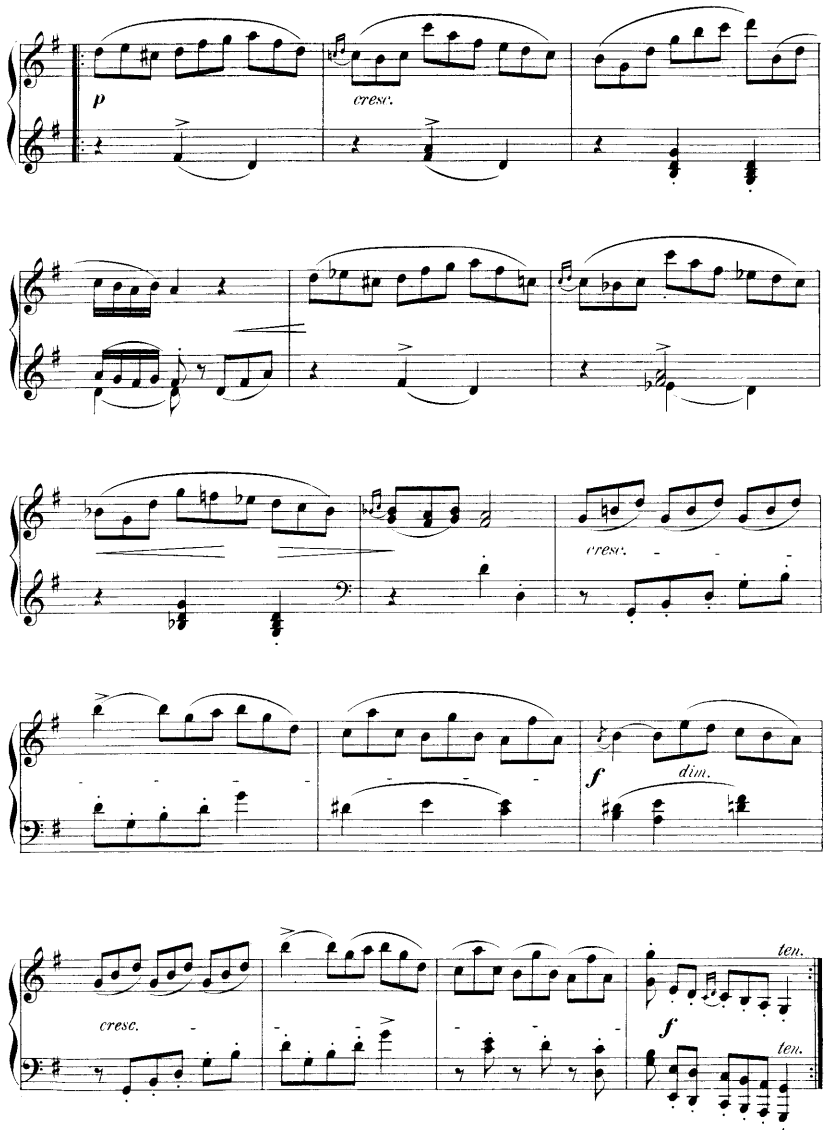

Allegro.

Antonio Sacchini.
(1735 - 1786)

Con moto tranquillo.

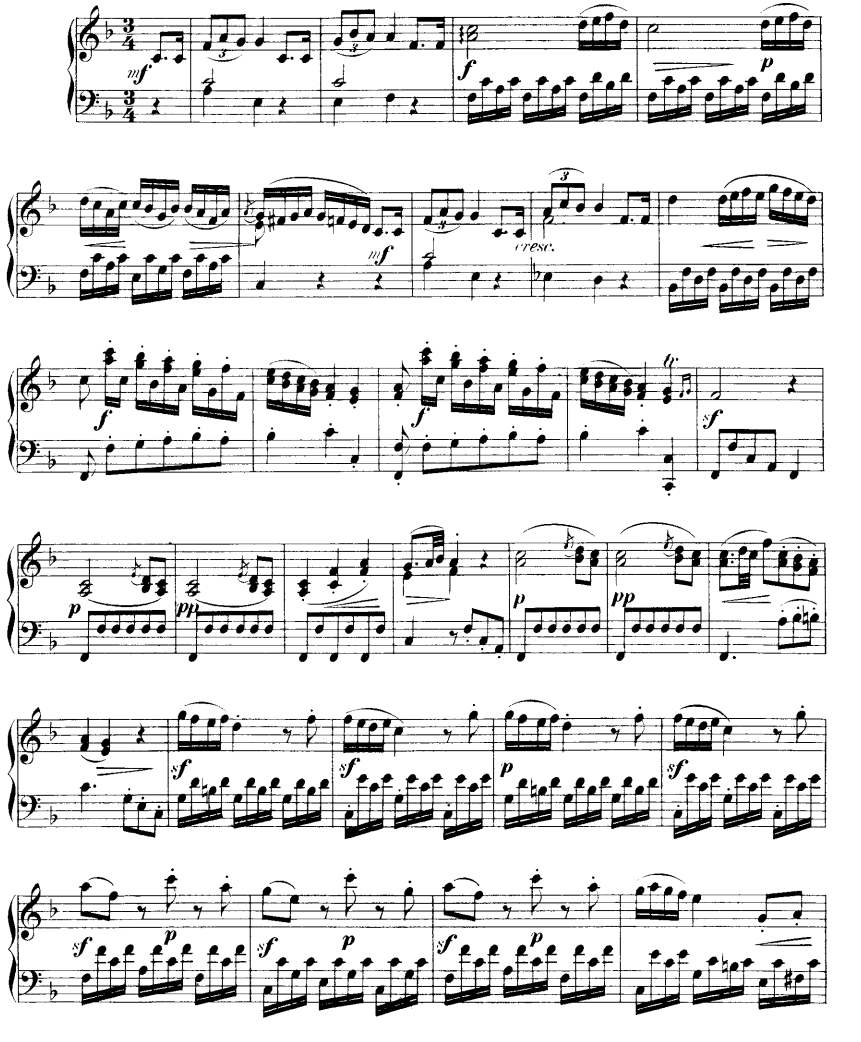

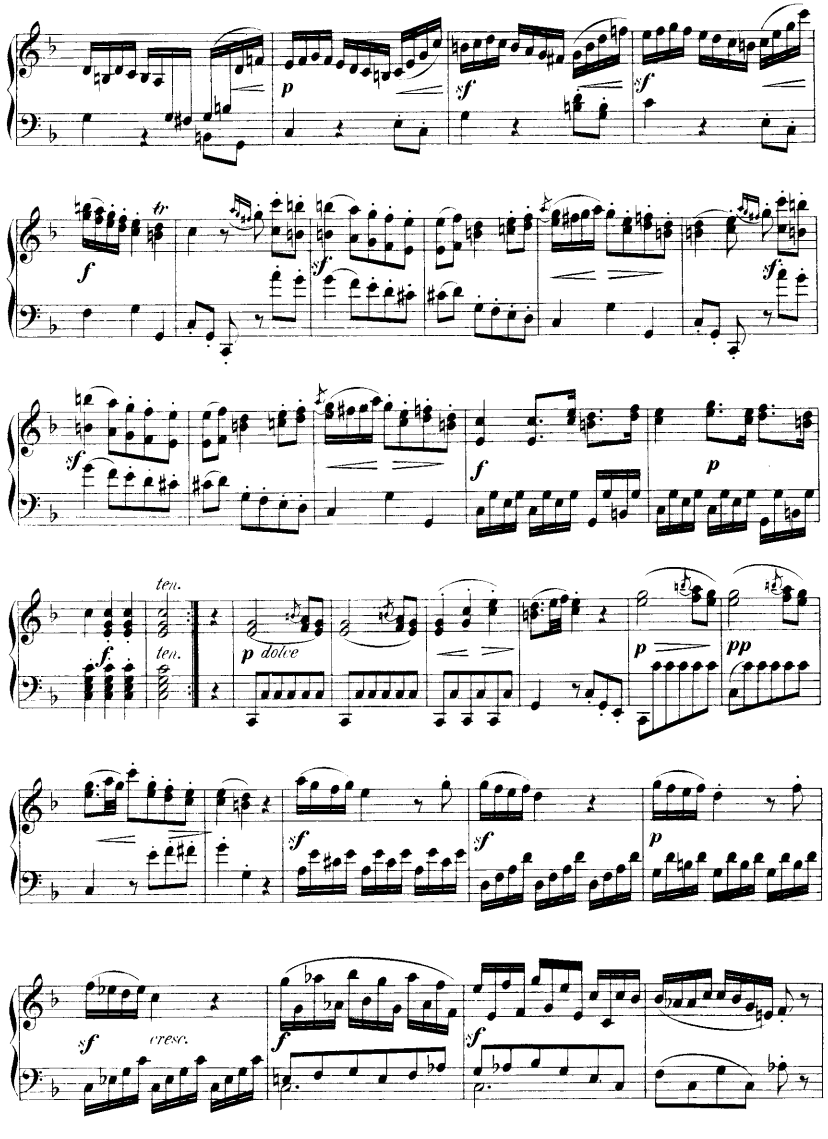
p
sf
sf
tr
f
sf
sf
sf
f
p
ten.
f
ten.
p dolce
p
pp
sf
sf
sf
p
sf
cresc.
f
sf
p

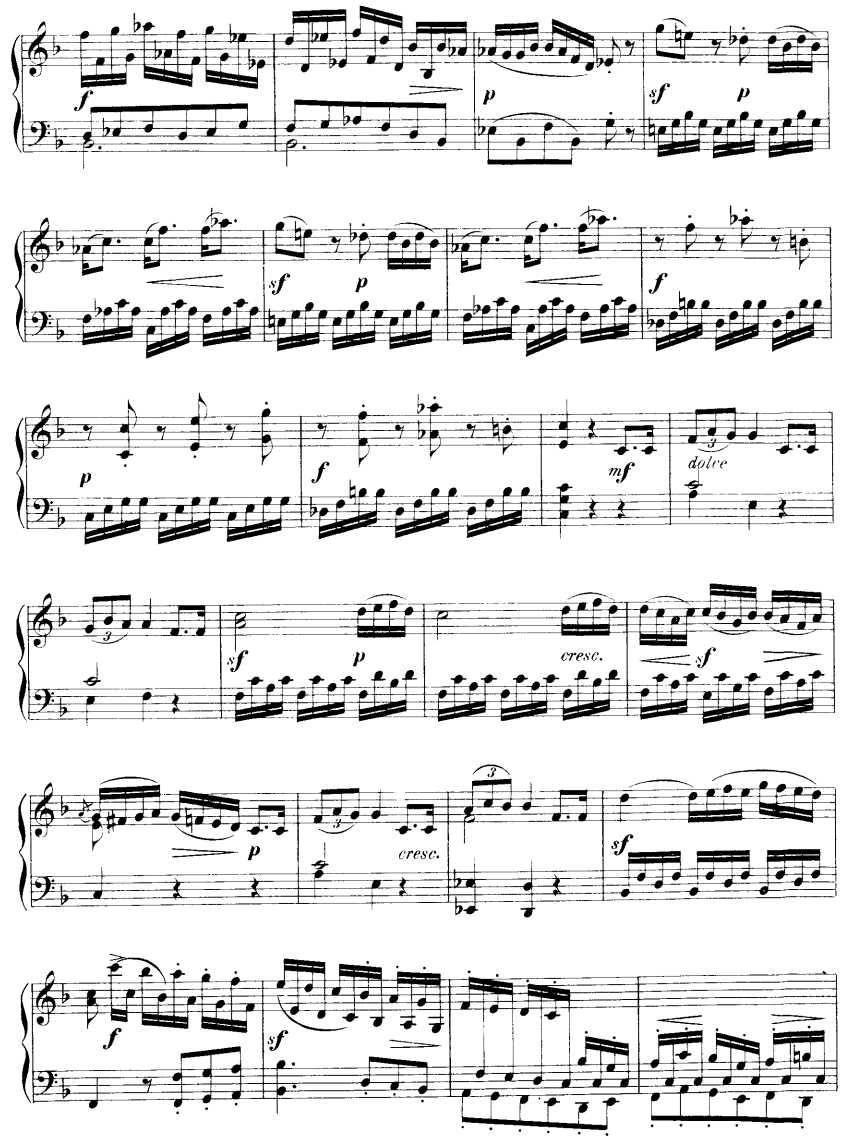
f
p
sf
p
sf
p
f
p
f
mf
dolce
sf
p
cresc.
sf
p
cresc.
sf
f
sf

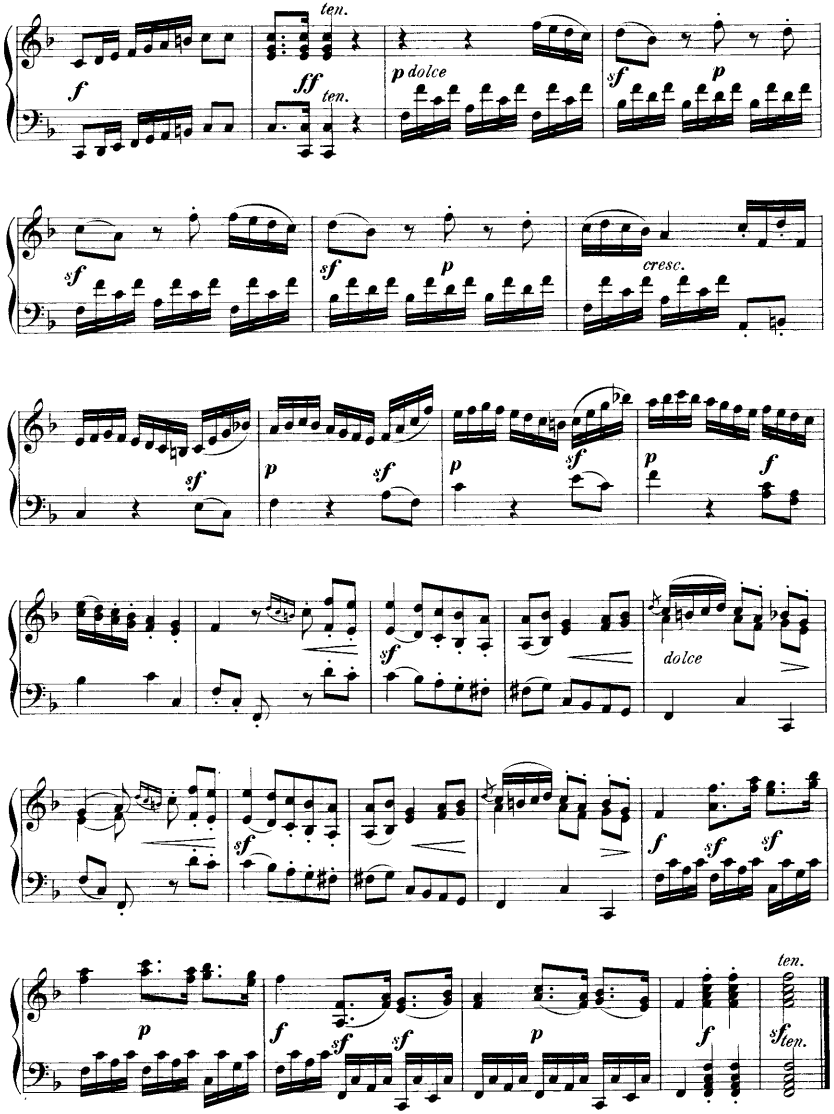

Andante.

Luigi Boccherini.
(1740 - 1805)

Con espressione. (♪=104)

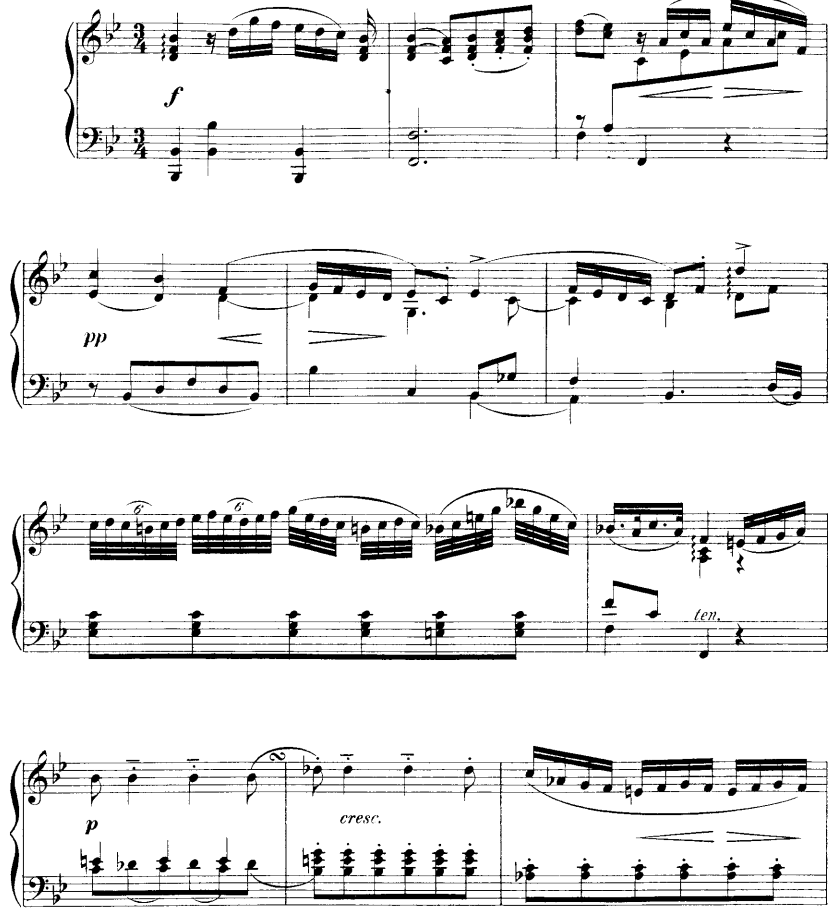

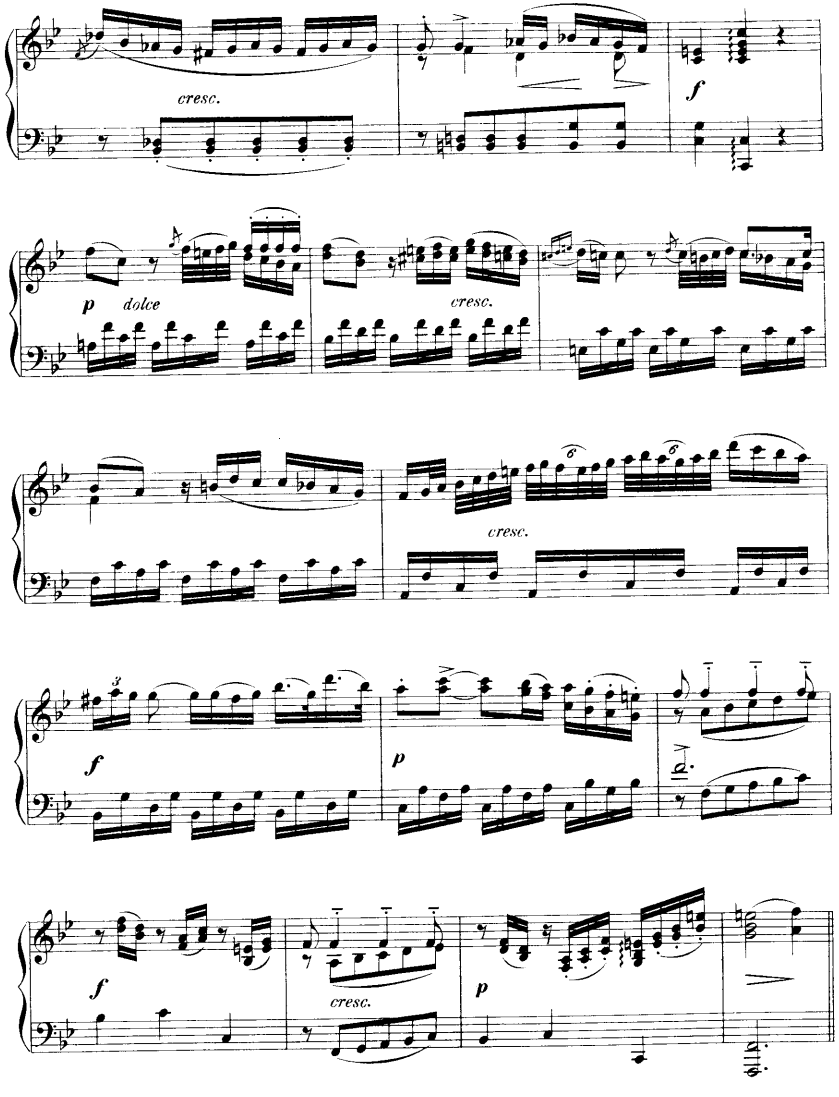
cresc.
f
p
dolce
cresc.
cresc.
f
p
f
cresc.
p

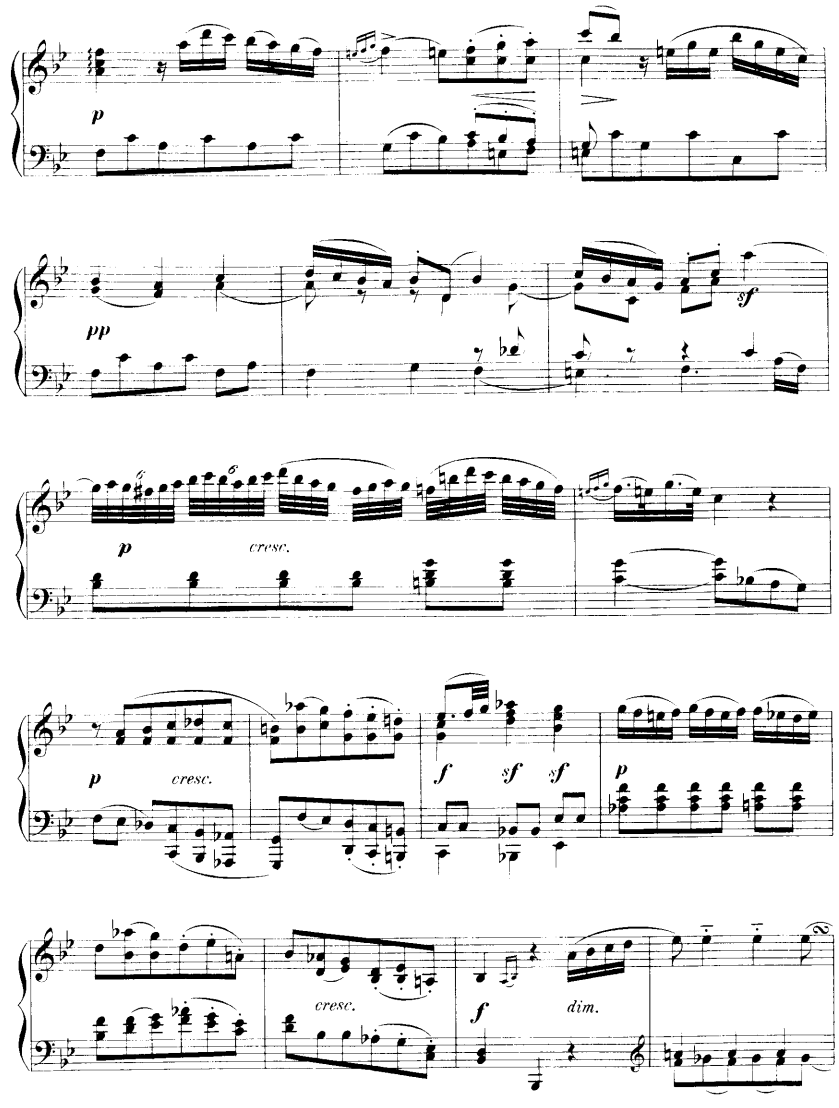
p
pp
sf
p
cresc.
p
cresc.
f
sf
sf
p
cresc.
f
dim.

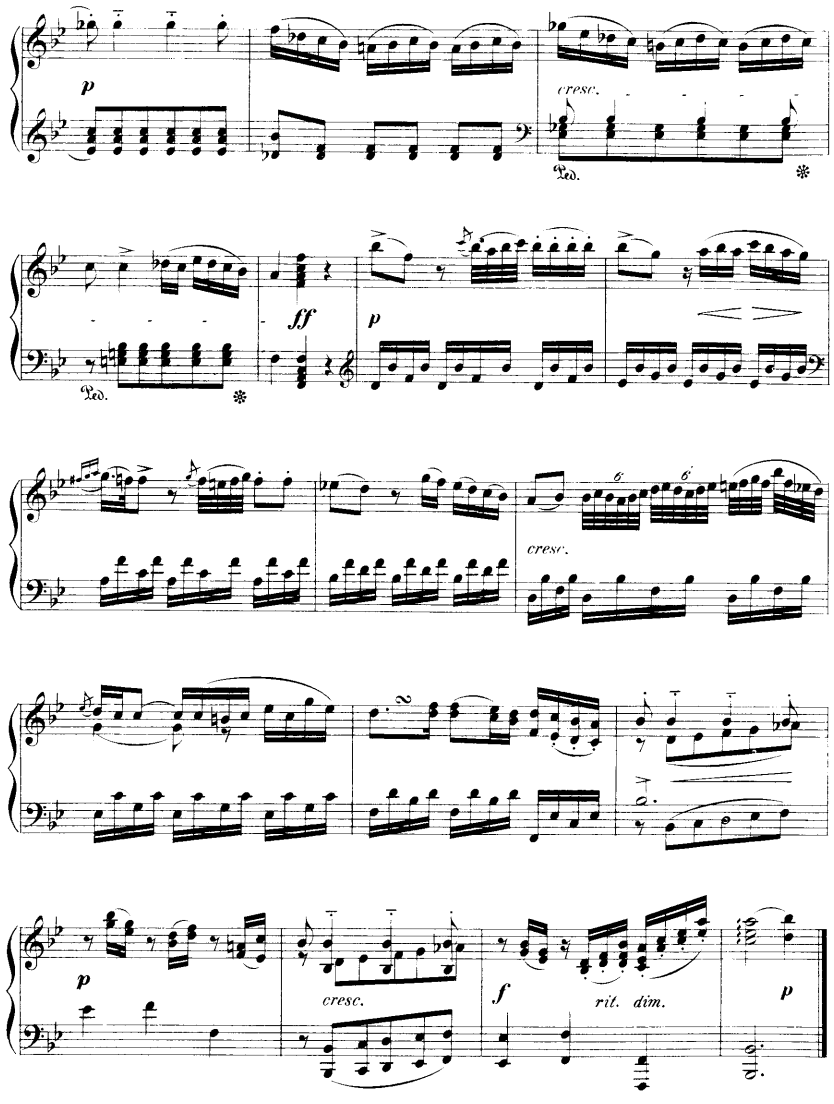

Allegro.

Con fuoco. (♩= 126)

Luigi Boccherini.
(1740 - 1805)

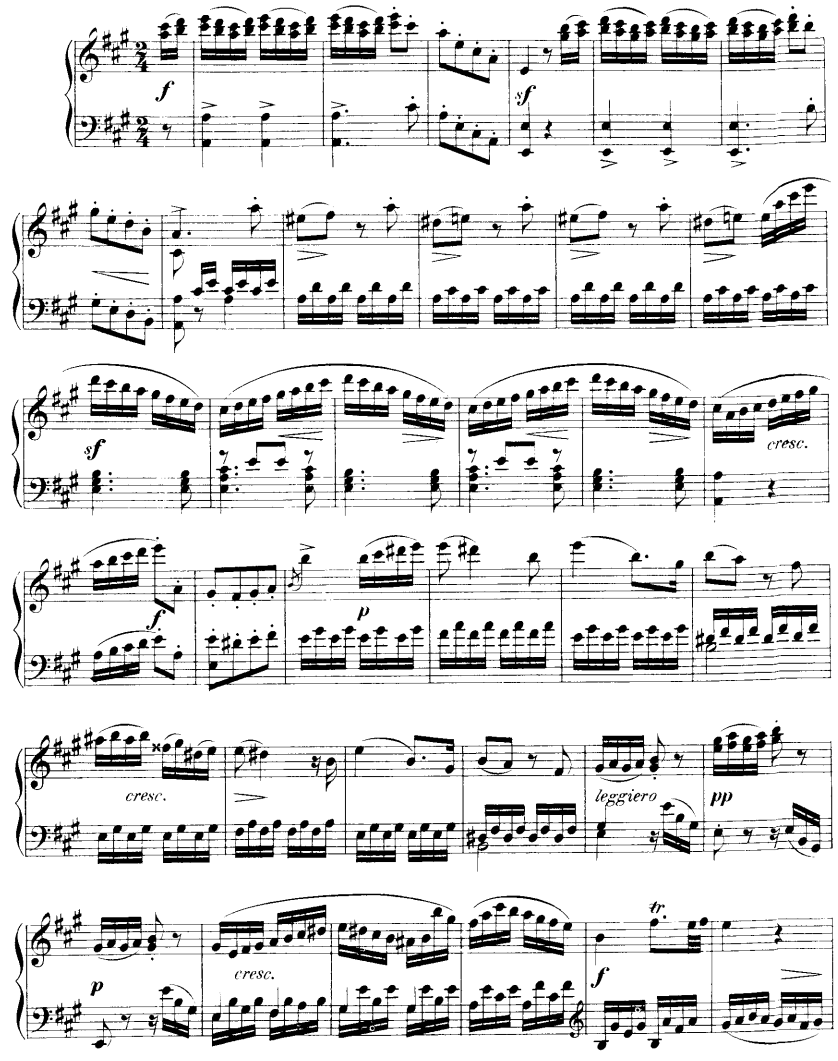

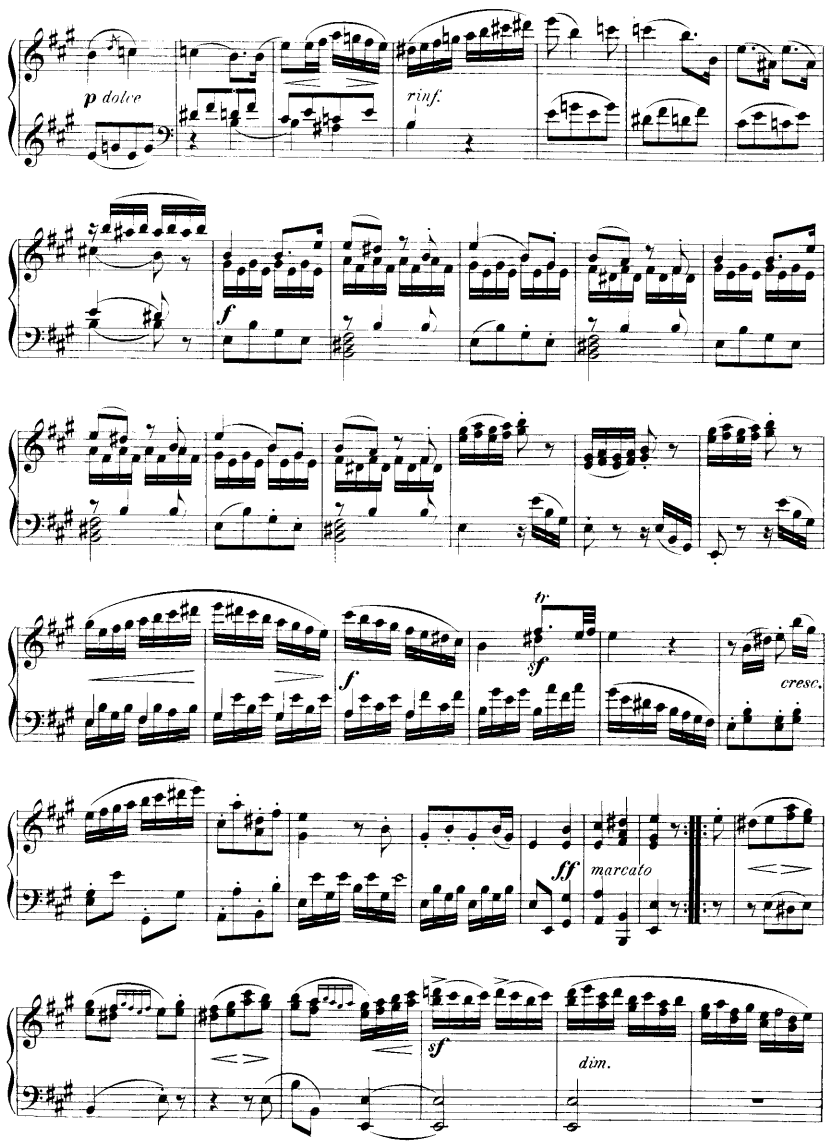
p dolce
rinf.
f
tr
sf
f
cresc.
ff
marcato
sf
dim.

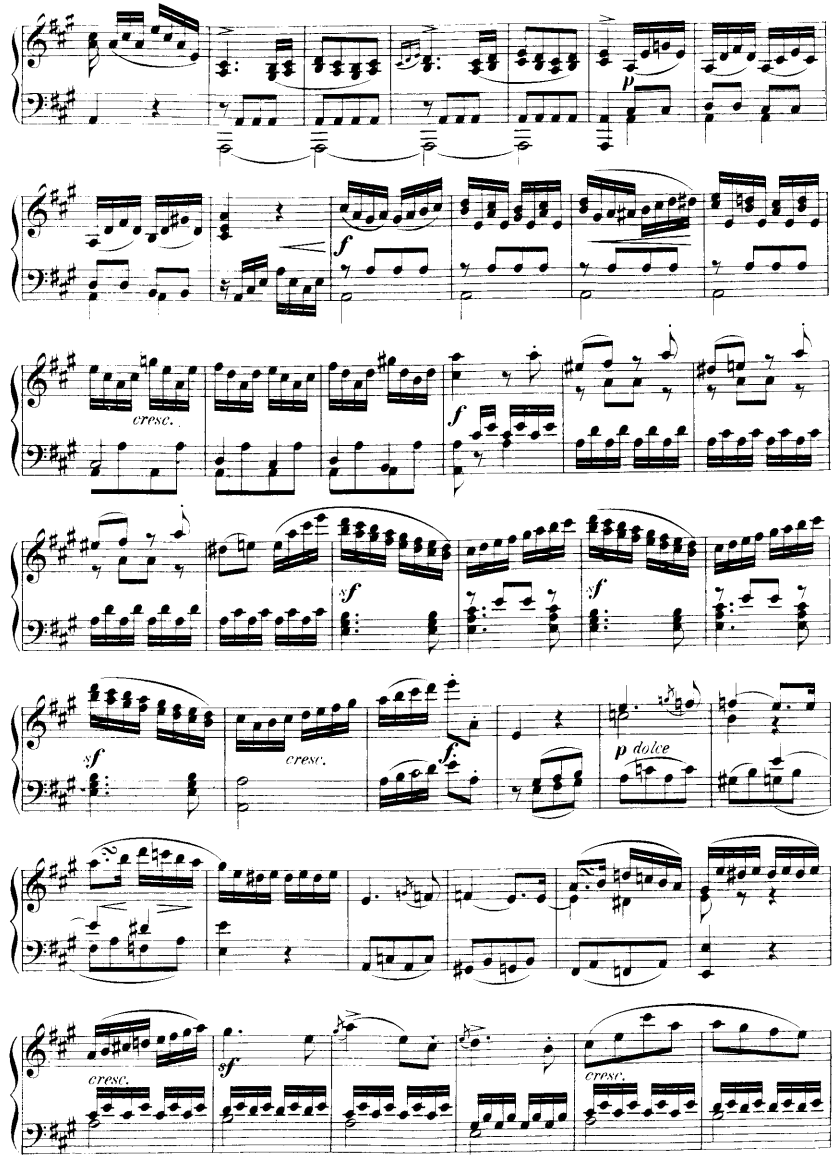
p
f
cresc.
f
sf
sf
sf
cresc.
f
p dolce
cresc.
sf
cresc.

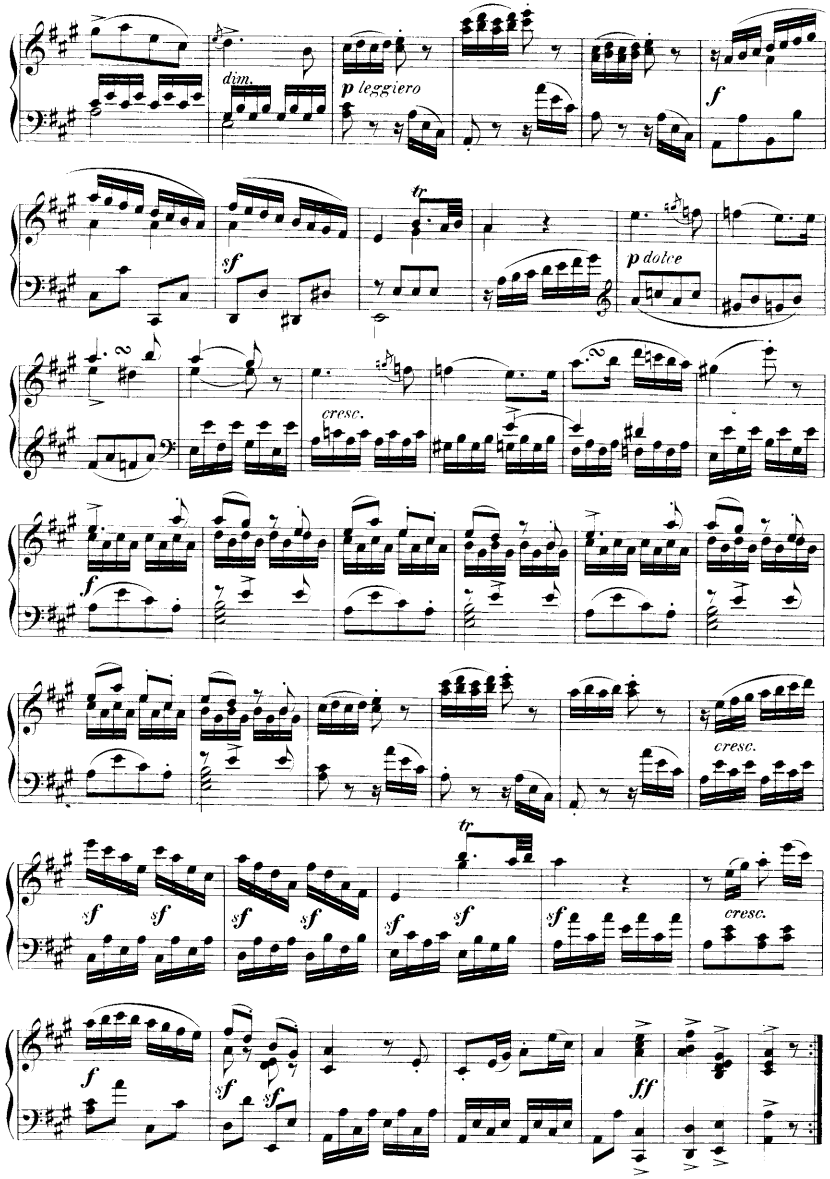

Largo.

Cantabile. (♪=100)

Giovanni Paisiello.
(1741 - 1816)

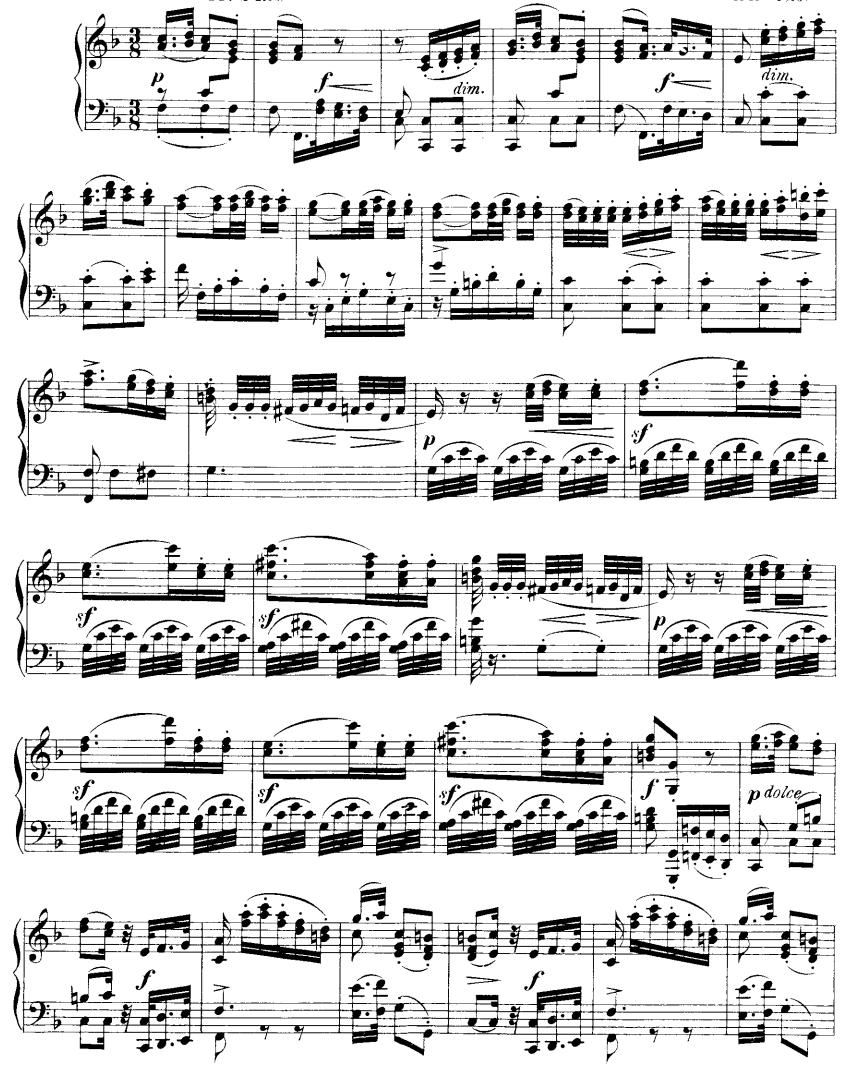

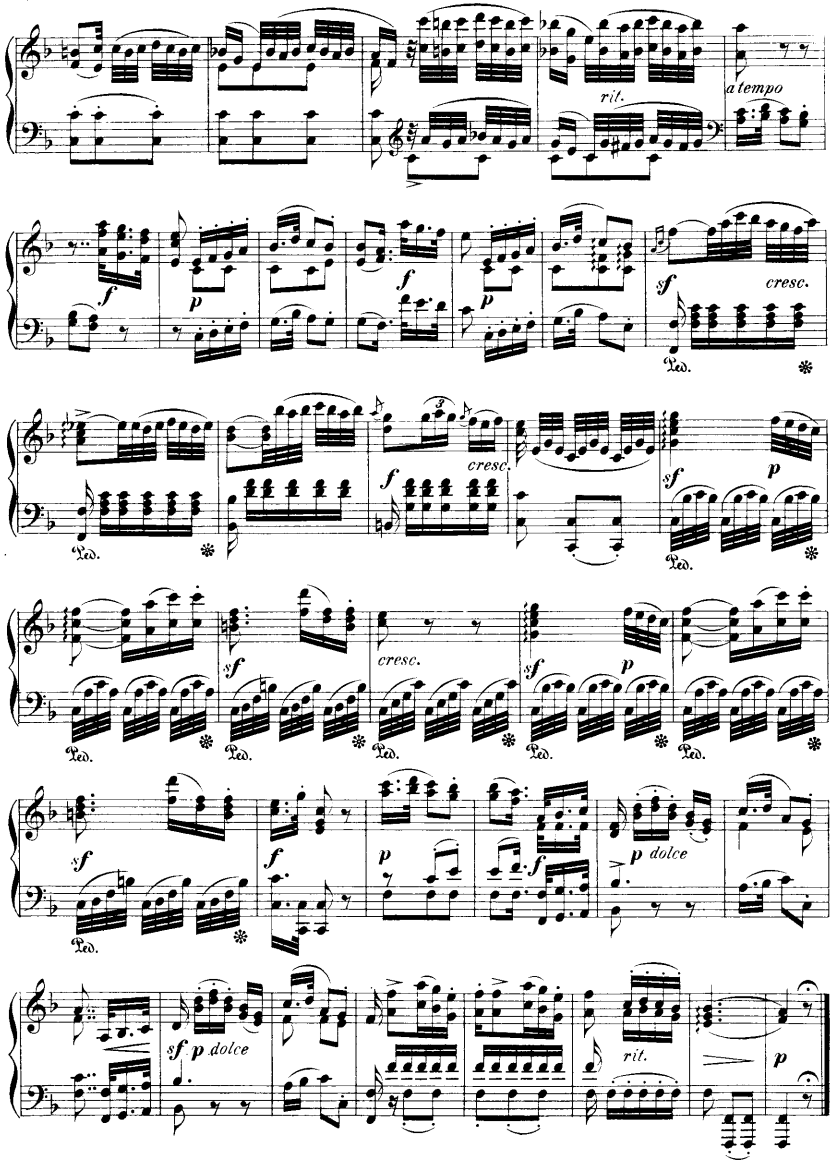

Rondo.

Giovanni Paisiello.
(1741 - 1816)

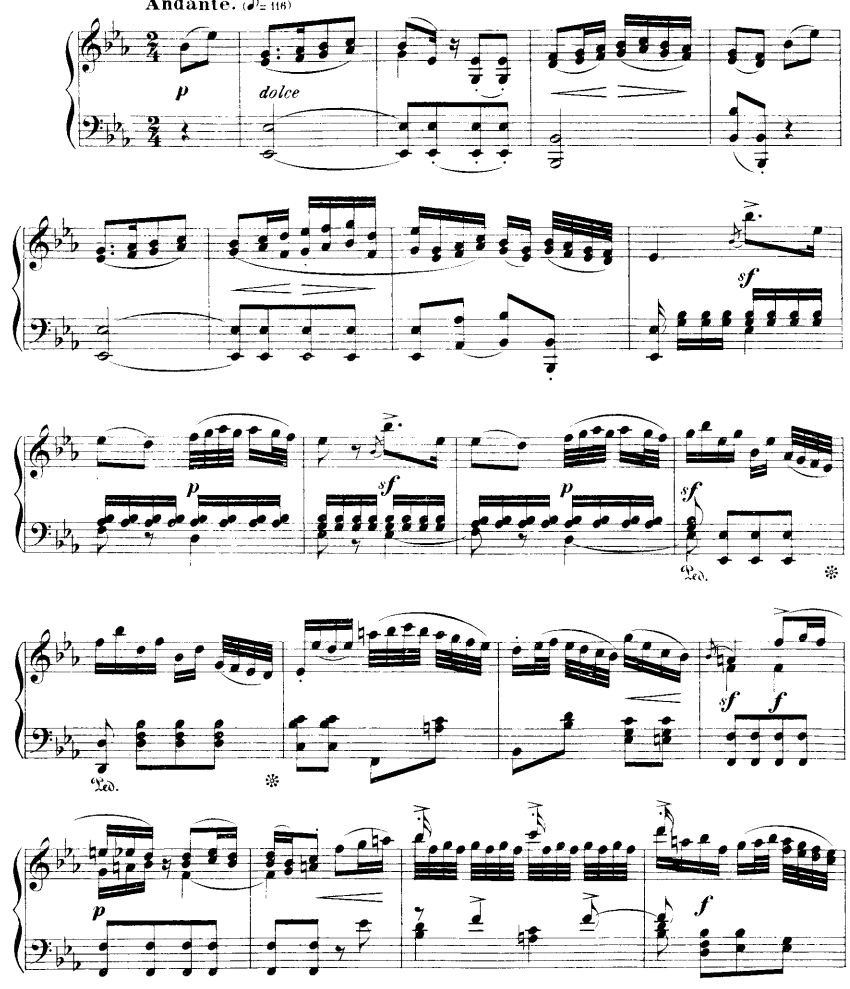

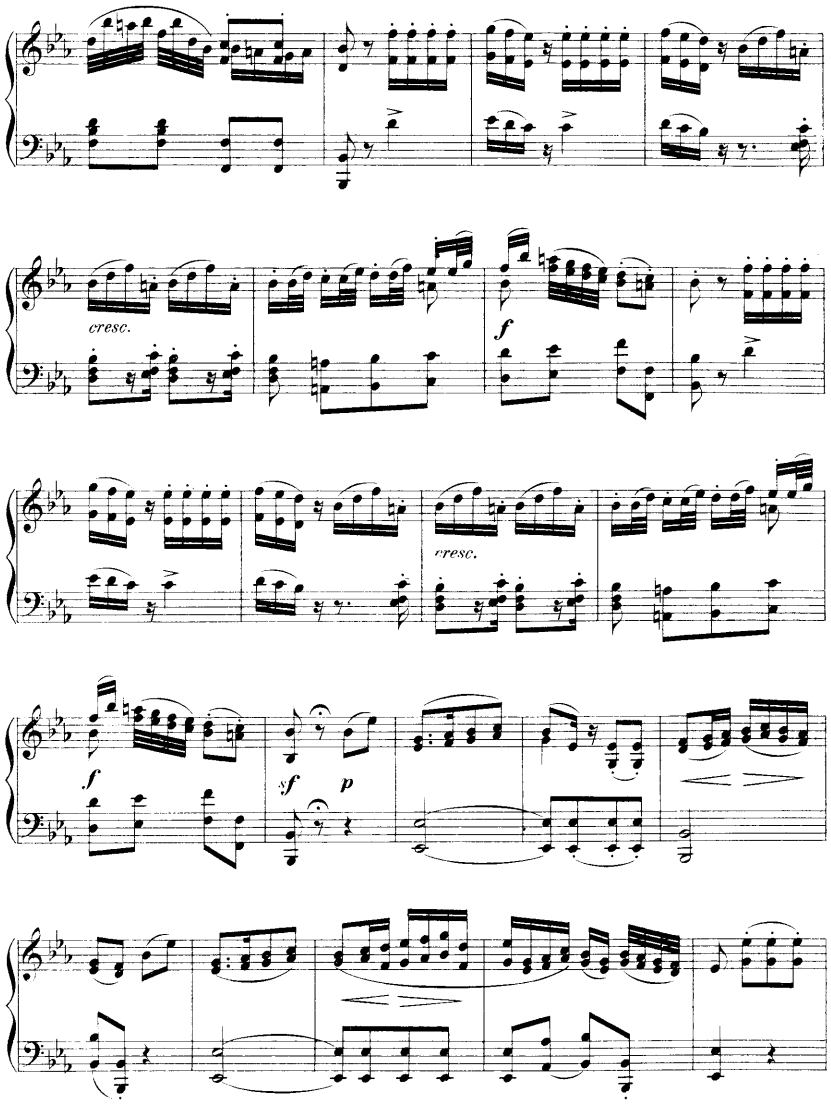
cresc.
f
cresc.
f
sf
p

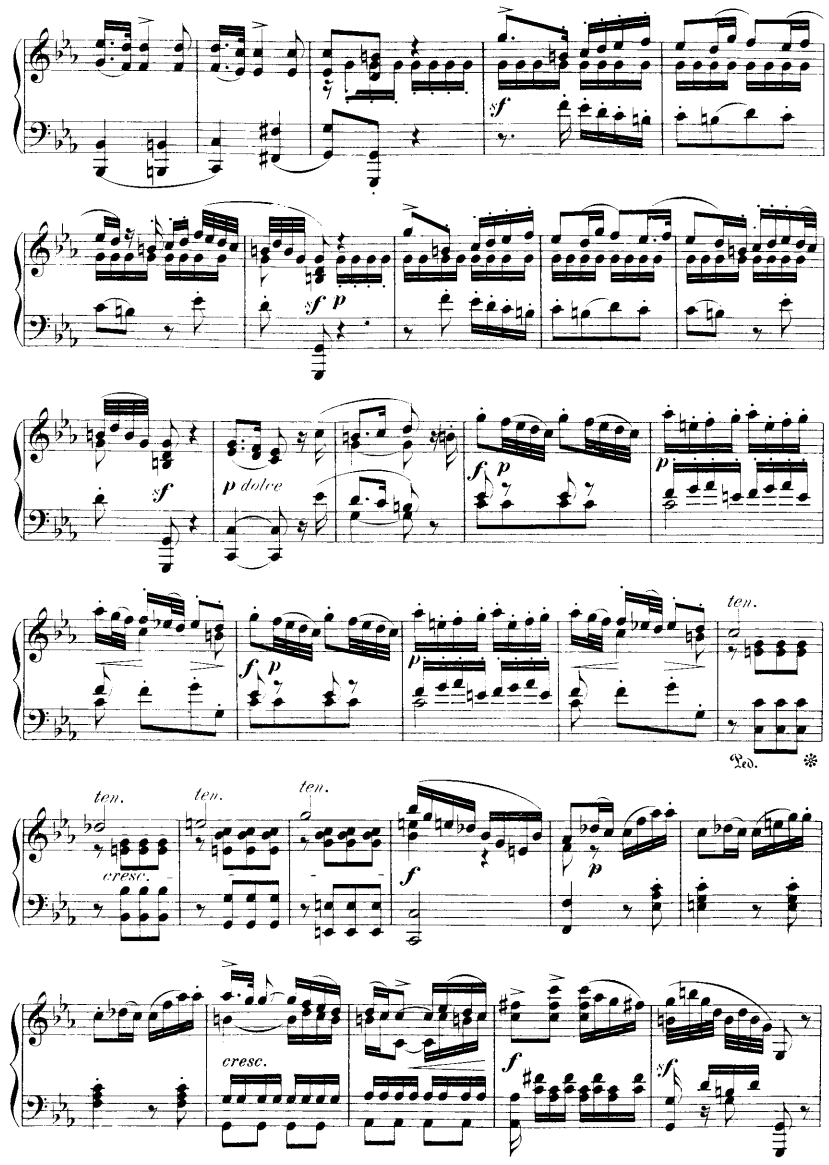
sf
sf
p
sf
p dolce
f
p
p
ten.
f
p
Ped.
ten.
ten.
ten.
cresc.
f
p
cresc.
f
sf

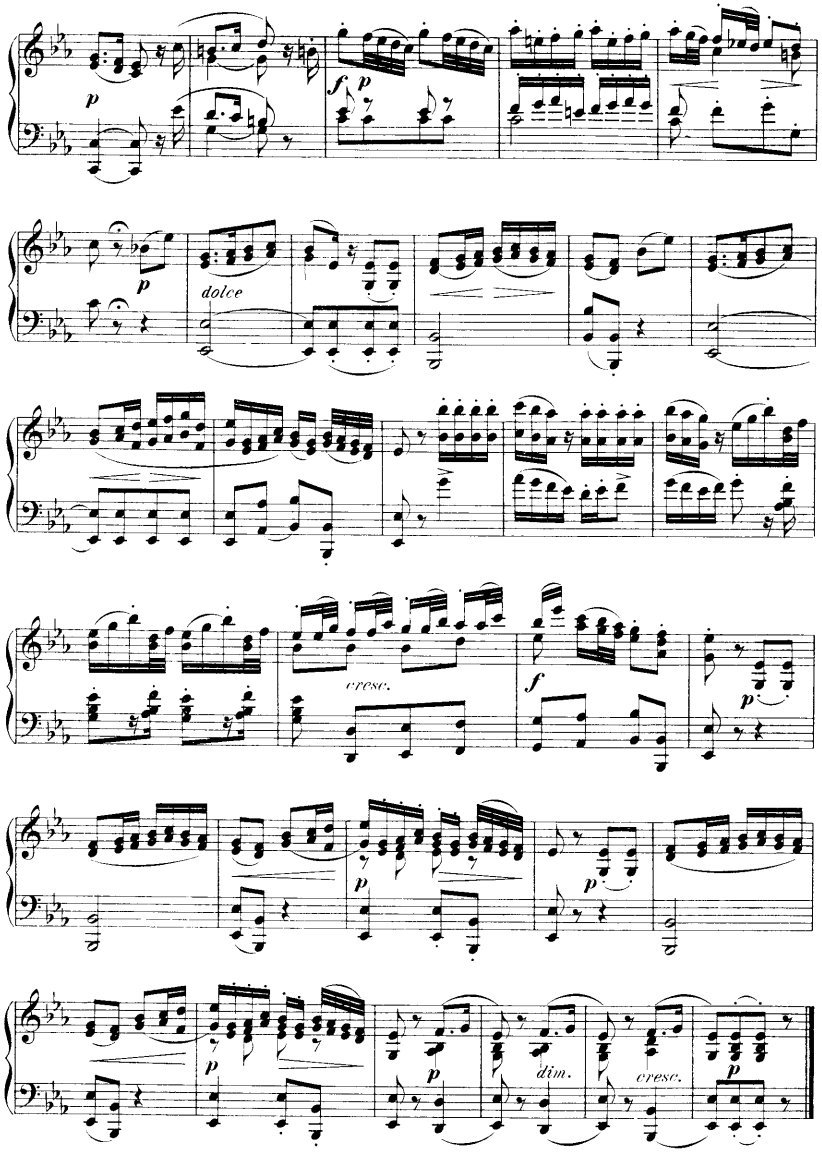

Presto.

Allegro molto. (♩ = 132.)

Ferdinando Turini.
(1749 - 1812?)

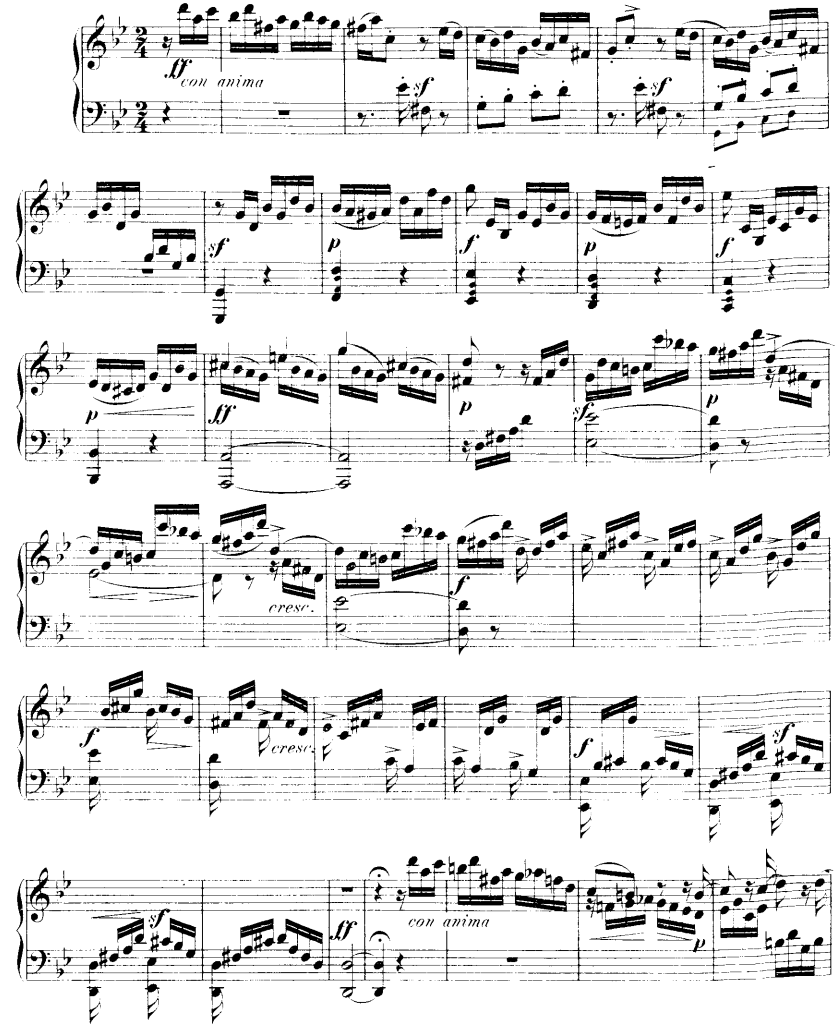

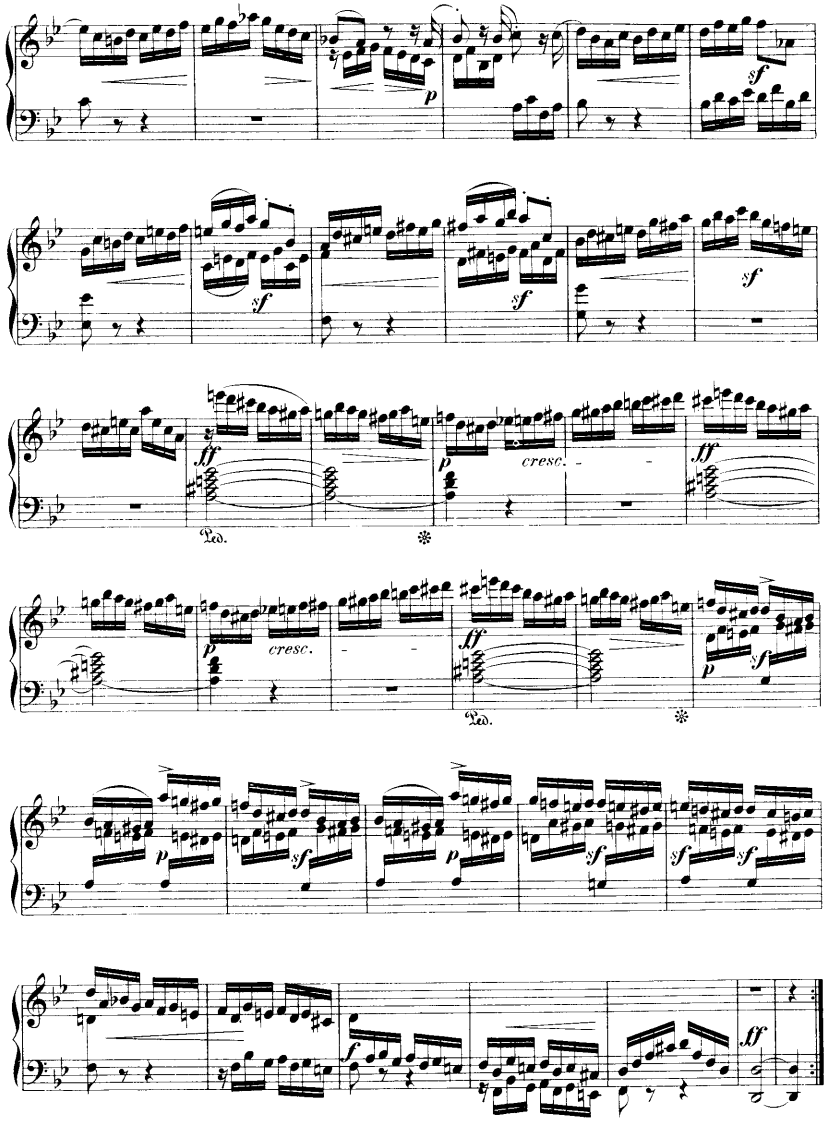
Ped.
Ped.

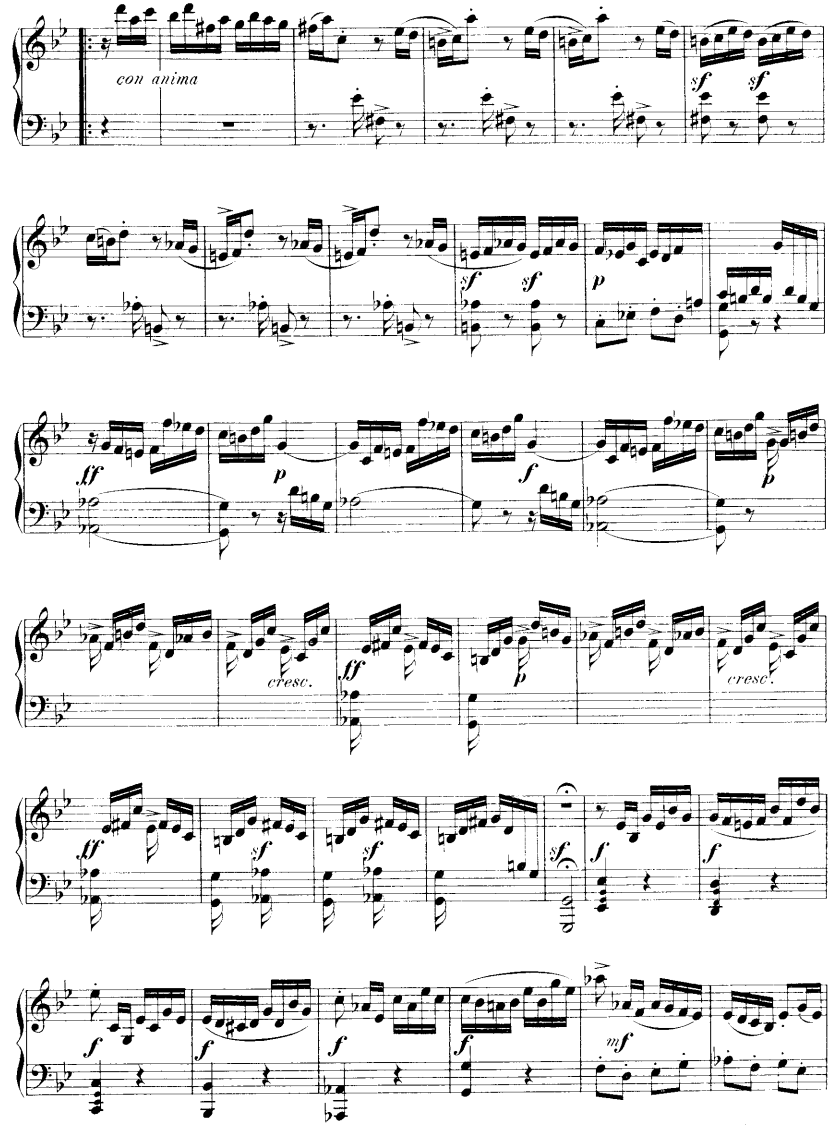
con anima

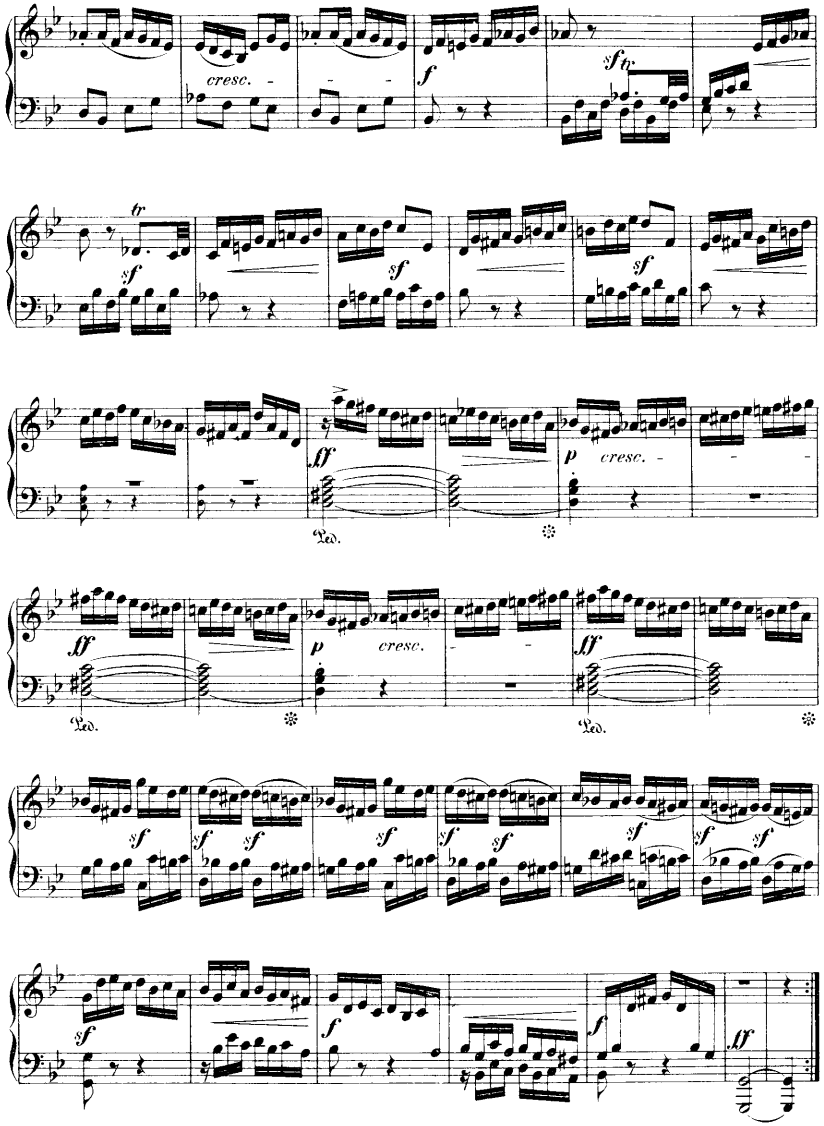

Sonata.

Domenico Cimarosa.
(1755-1801)

Allegro. (♩ = 126)

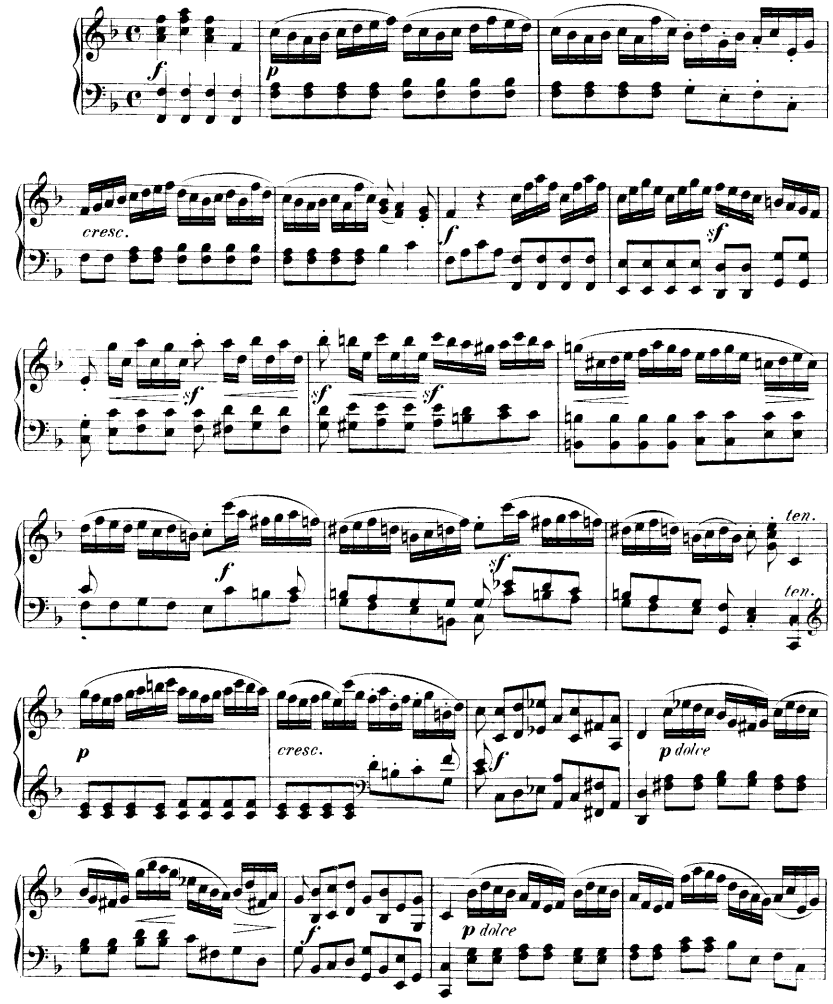

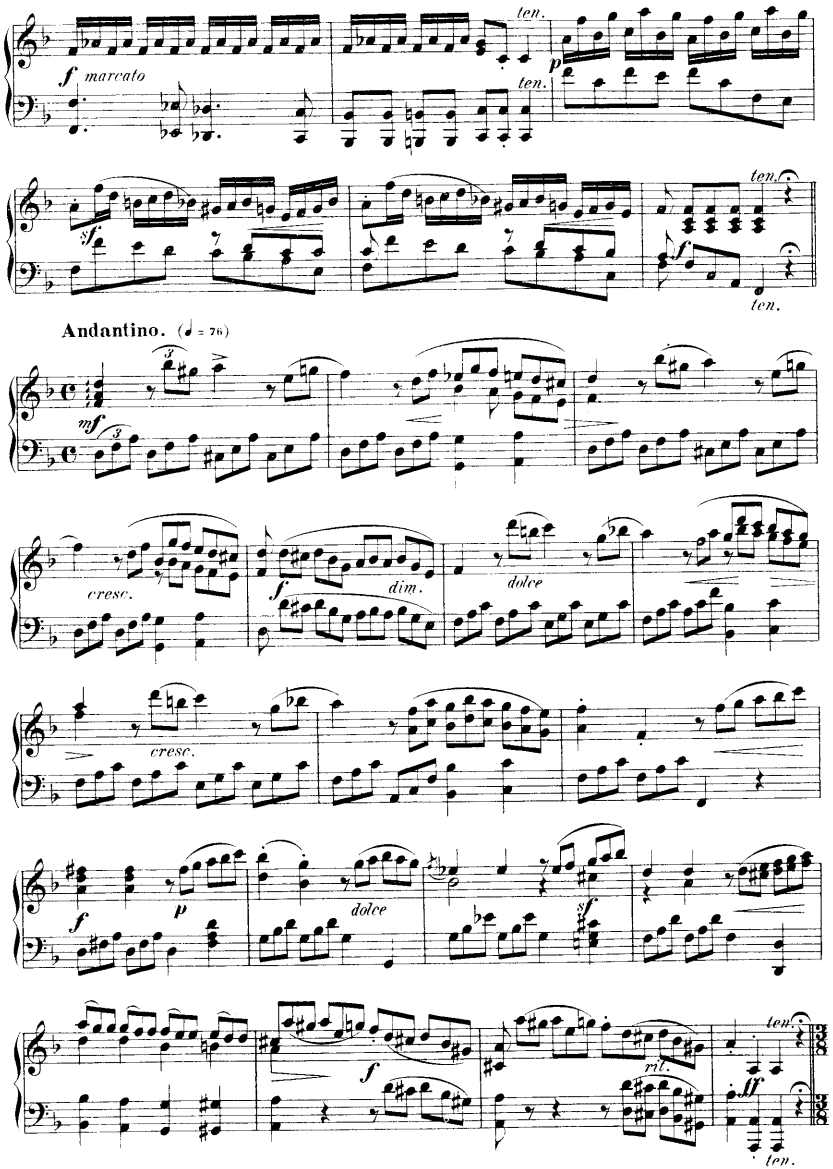
ten.
f marcato
p
ten.
sf
ten.
f
ten.
Andantino. (♩ = 76)
mf
cresc.
f
dim.
dolce
cresc.
f
p
dolce
sf
f
rit.
ten.
ff
ten.

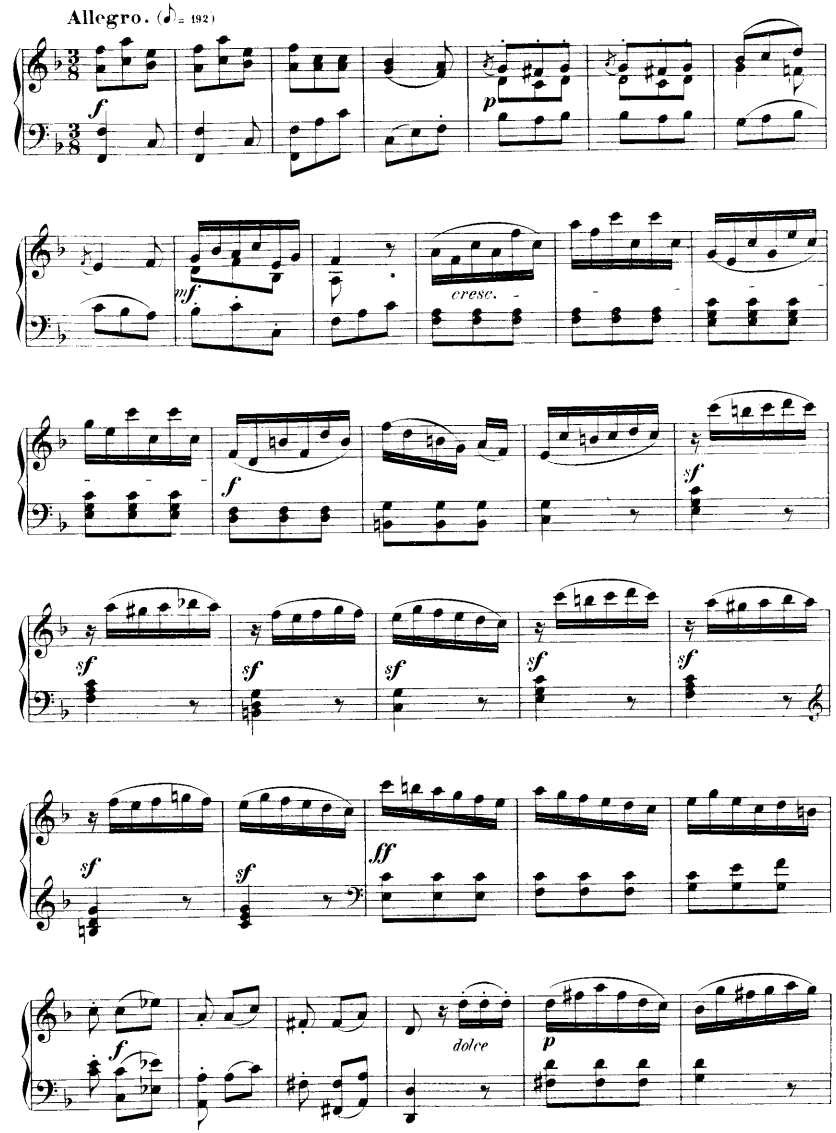
Allegro. (♪ = 192)
f
p
mf
cresc.
f
sf
sf
sf
sf
sf
sf
sf
ff
f
dolce
p

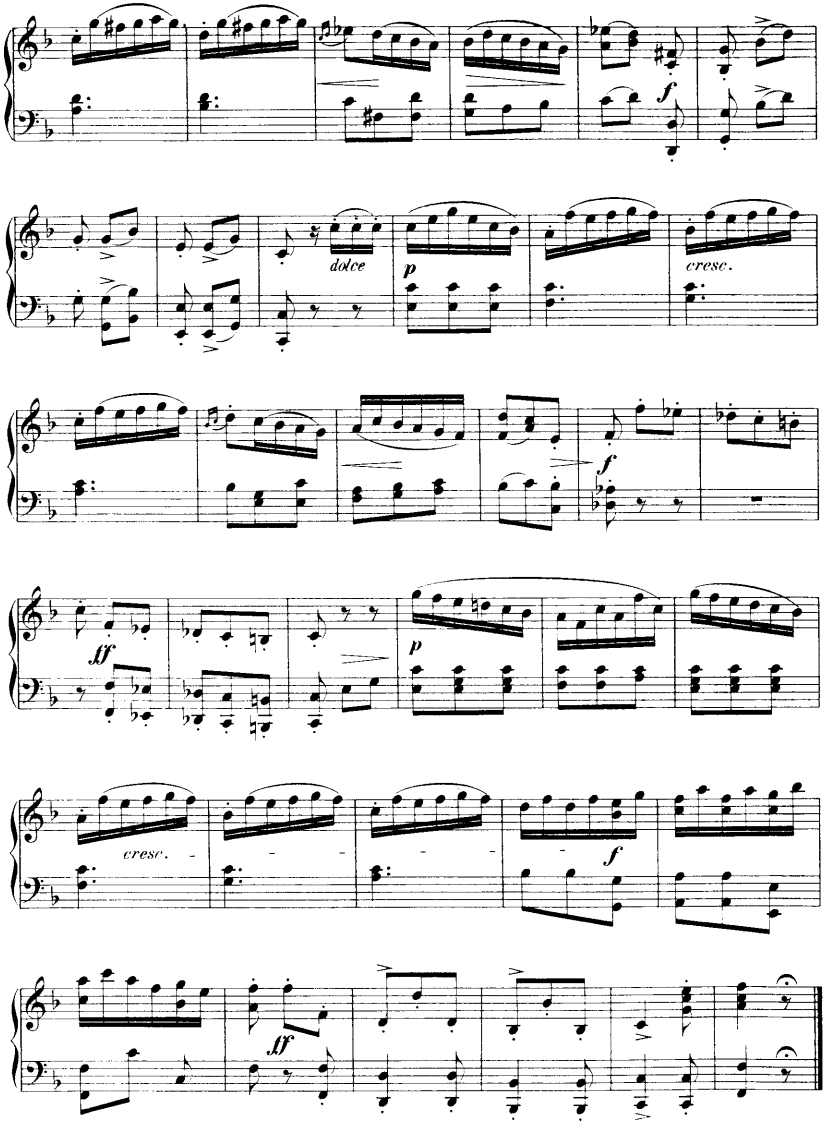

Allegretto.

Giovanni Battista Grazioli.
(1755 - 1820)

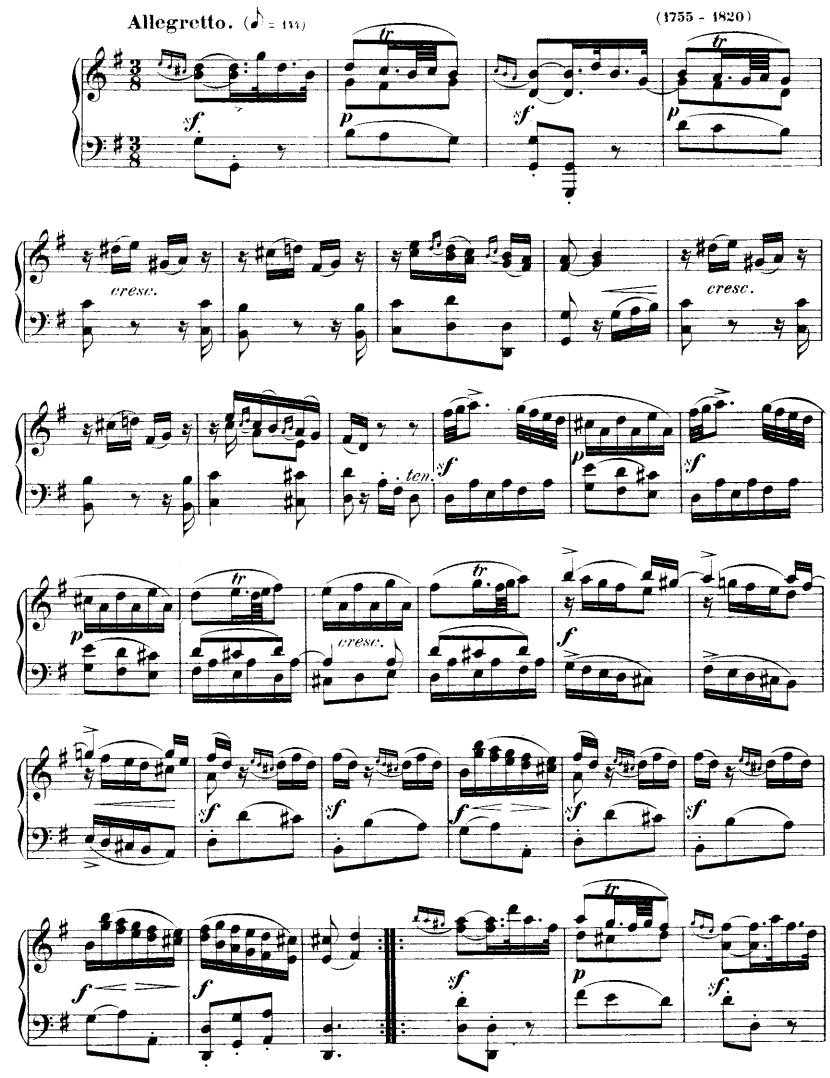

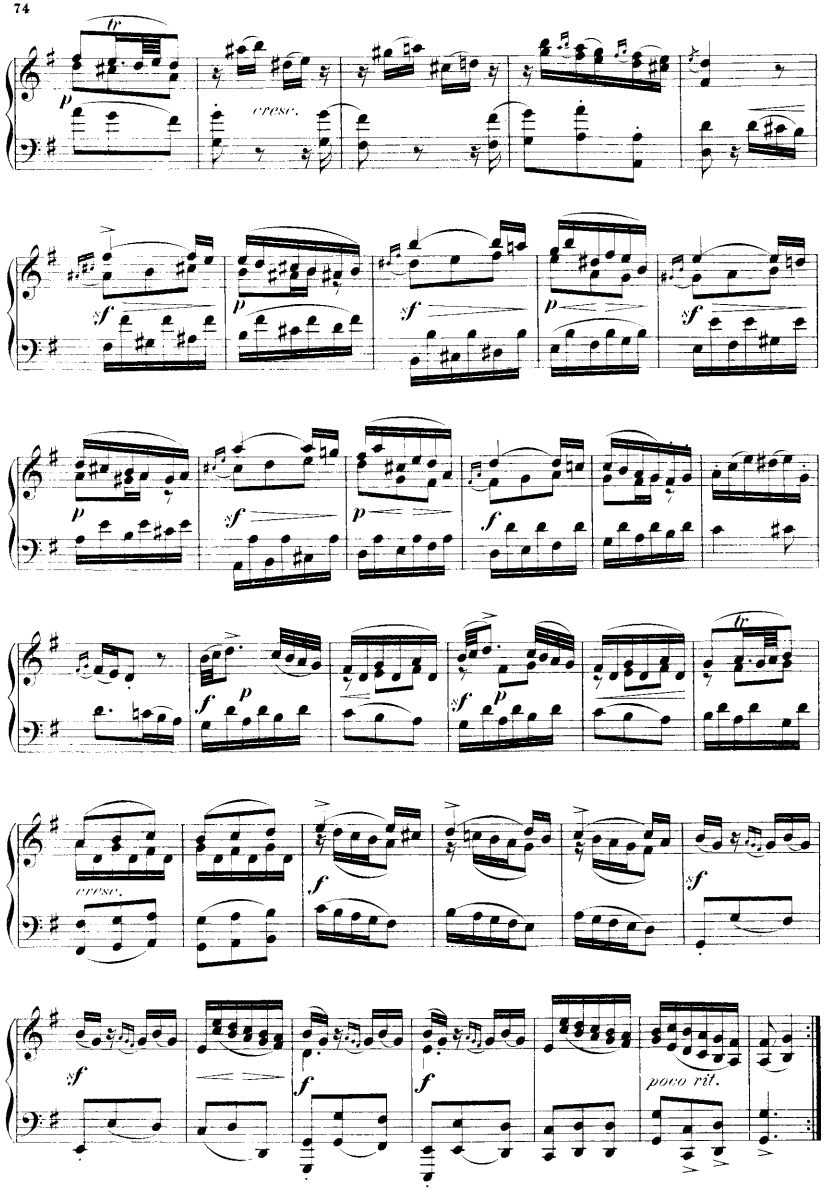
tr
p
cresc.
sf
p
sf
p
sf
p
sf
p
f
p
tr
cresc.
f
sf
sf
f
f
poco rit.