EDITION BREITKOPF

Nr. 111 a

ALTE MEISTER

Old Masters ⋆ Maîtres anciens

I

Piano solo

Pauer

Inhalt – Contents – Table des matières

Nr.	I.	Seite Page
1.	**J. Ph. Rameau,** Gavotte und Variationen	2
2.	**Joh. Phil. Kirnberger,** Dreistimmige Fuge	8
3.	— Zweistimmige Fuge	12
4.	**Friedr. Wilh. Marpurg,** Capriccio. Op. 1	14
5.	**Etienne Henri Méhul,** Sonate. Op. 1 Nr. 3	18
6.	**Johann Christian Bach,** Sonate. Cmoll — Cminor Utmineur	26
7.	**K. Ph. Emanuel Bach,** Allegro	32
8.	**W. Friedemann Bach,** Fuge	36
9.	**Johann Kuhnau,** Sonate Nr. 2	40
10.	**Padre Giov. Battista Martini,** Preludium, Fuge und Allegro, Emoll — Eminor — Mi mineur	46
11.	**Johann Ludwig Krebs,** Partita Nr. 2	54
	II.	
12.	**Johann Ludwig Krebs,** Partita Nr. 6	2
13.	**Johann Mattheson,** Vier Giguen	16
14.	**François Couperin,** La Bandoline. Les Agréments	22
15.	**P. Domenico Paradies,** Sonate Nr. 10	26
16.	**Domenico Zipoli,** Preludio, Corrente, Sarabanda und Giga	34
17.	**Luigi Cherubini,** Sonate Nr. 3	40
18.	**Joh. Wilh. Häßler,** Sonate. Amoll — Aminor — La mineur	50
19.	**Christoph Wagenseil,** Sonate. Op. 4	60
20.	**Georg Benda,** Largo und Presto	66
	III.	
21.	**Joh. Jac. Froberger,** Toccata	3
22.	**Antonio Sacchini,** Sonate. Fdur — Fmajor — Famajeur	6
23.	**Joh. Adolph Hasse,** Allegro	12
24.	**Wilh. Friedemann Bach,** Sonate. Cdur — Cmajor Utmajeur	15
25.	**Joh. Heinrich Rolle,** Sonate. Es dur — E♭ major Mi♭ majeur	22
26.	**Georg Friedr. Händel,** Capriccio. Gdur — Gmajor Solmajeur	34
27.	**Jean Phil. Rameau,** La Livri. L'Agaçante. La Timide	38
28.	**Jean Baptiste Loeilly,** Suite. Gmoll — Gminor Solmineur	46
29.	**Michel Angelo Rossi,** Andantino und Allegro	56
30.	**Ferdinando Turini,** Presto. Sonate	60
	IV.	
31.	**Karl Ph. Emanuel Bach,** La Xenophone. Sybille. La Complaisante. Les Langueurs tendres	2
32.	**Karl Heinr. Graun,** Gigue	6
33.	**Giov. Antonio Matielli,** Gigue, Adagio und Allegro	10
34.	**Giuseppe Sarti,** Allegro	16
35.	**Giov. Battista Grazioli,** Sonata Nr. 5. Gdur — Gmajor — Solmajeur	20
36.	**Domenico Scarlatti,** Zwei Studien	26
37.	**Johann Mattheson,** Suite Nr. 5. Cmoll — Cminor Utmineur	34
38.	**François Couperin,** La Bersan. L'Ausonienne (Allemande). Les Charmes. Le Bavolet flottant	42
39.	**Joh. Schobert,** Minuetto und Allegro molto	50
40.	**Gottlieb Muffat,** Gigue und Allegro spirituoso	54
	V.	
41.	**François Couperin,** Suite, Gmoll — Gminor — Solmineur — Allemande. Courante I. Courante II. Sarabande. Gavotte. Gigue	3
42.	— La Florentine. La Terpsichore. La Granière. La tendre Fanchon. La Lugubre. Passepied	9
43.	**Jean Phil. Rameau,** Suite Amoll — Aminor — La mineur. Allemande. Courante. Sarabande. Les trois mains. Fanfarinette. La Triomphante	20
44.	— Les Tourbillons (Rondeau). L'Indifférente. La Villageoise (Rondeau). L'Entretien des Muses. Les Soupirs	33
45.	**Benedetto Marcello,** Sonata	42
46.	**Domenico Zipoli,** Suite Hmoll — Bminor — Si mineur. Preludio. Corrente. Aria. Gavotta	52
47.	— Partita, Amoll — Aminor — La mineur. Aria mit 12 Variationen	58
48.	**Baldassare Galuppi,** Sonate Cmoll — Cminor — Utmineur	64
49.	— Sonate Adur — Amajor — La majeur	72
50.	**Giuseppe Antonio Paganelli,** Sonate Fdur — Fmajor — Famajeur	80
	VI.	
51.	**Giovanni Battista Pescetti,** Sonate Cmoll — Cminor — Utmineur	2
52.	**Padre Giovanni Battista Martini,** Sonate Fdur — Fmajor — Famajeur	8
53.	**Pietro Domenico Paradies,** Sonate Gdur — Gmajor — Solmajeur	14
54.	— Sonate Fdur — Fmajor — Famajeur	21
55.	— Sonate Cdur — Cmajor — Utmajeur	30
56.	**Giovanni Placido Rutini,** Sonate Cdur — Cmajor Utmajeur	38
57.	— Sonate Adur — Amajor — La majeur	46
58.	— Sonate Cdur — Cmajor — Ut majeur	58
59.	**Maria Anna Martinez,** Sonate Edur — Emajor — Mi majeur	66
60.	— Sonate Adur — Amajor — Lamajeur	76

ALTE MEISTER

Old Masters — Maîtres anciens

Sammlung wertvoller Klavierstücke

des 17. und 18. Jahrhunderts

herausgegeben von

E. PAUER

Band	I	II	III	IV	V	VI
Edition Breitkopf	111a	111b	112a	112b	411a	411b

Eigentum der Verleger für alle Länder

BREITKOPF & HÄRTEL

LEIPZIG

Printed in Germany

GAVOTTE UND VARIATIONEN

VON

J. PH. RAMEAU.

(1683 — 1764.)

Andantino.

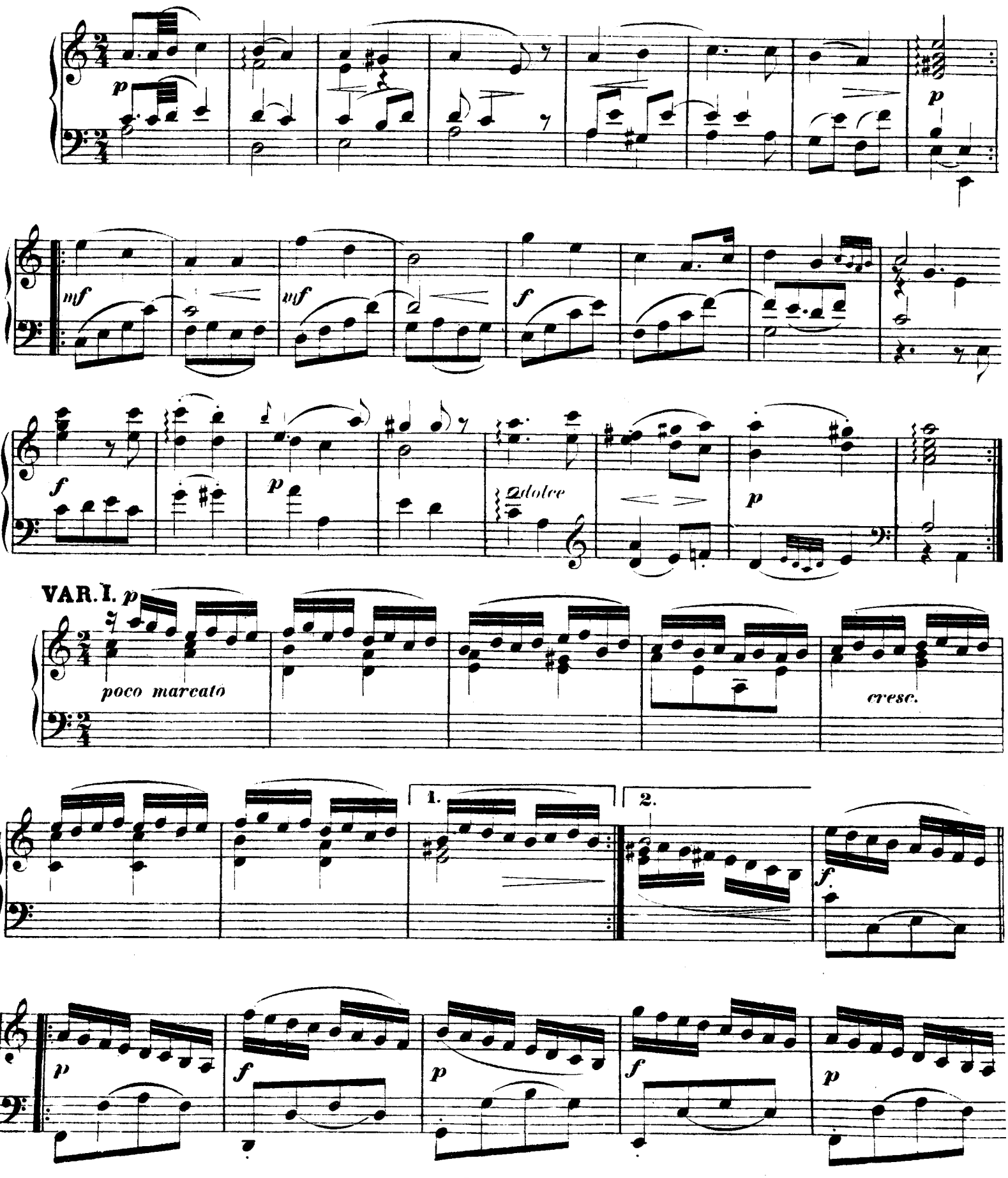

Stich und Druck von Breitkopf & Härtel in Leipzig

E. B. 1113

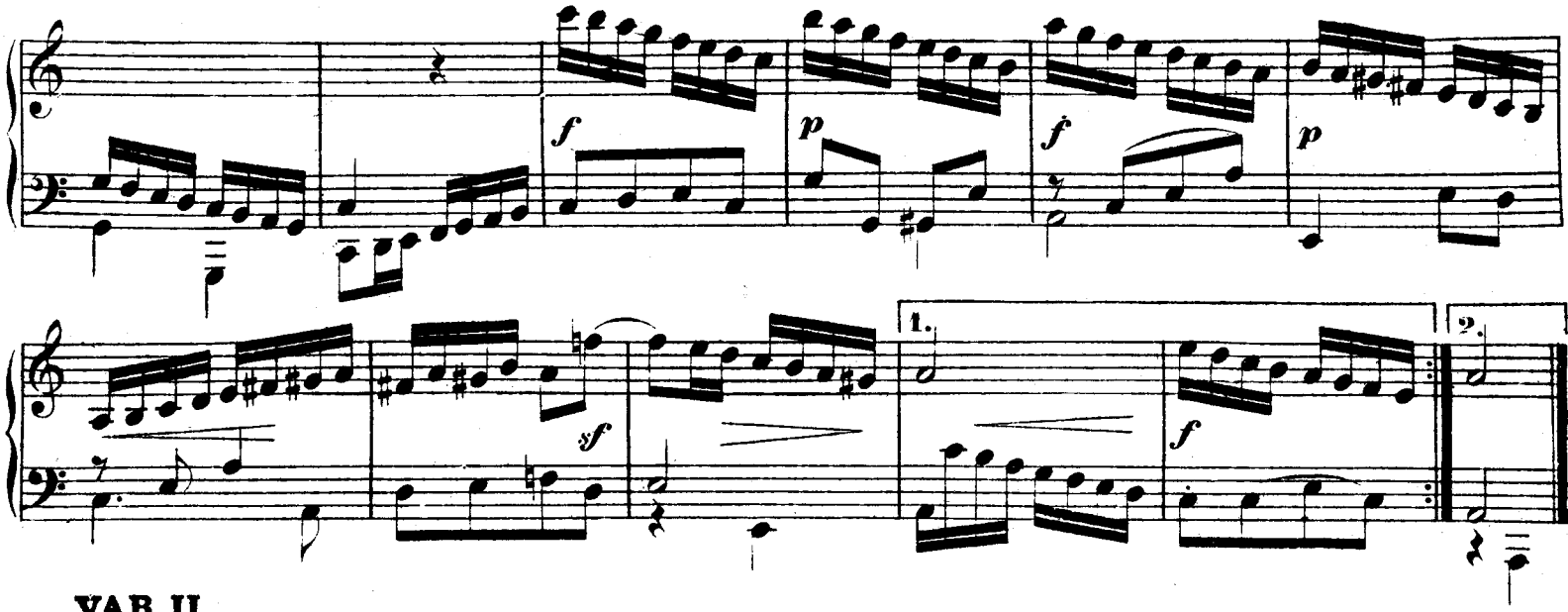

VAR. II.

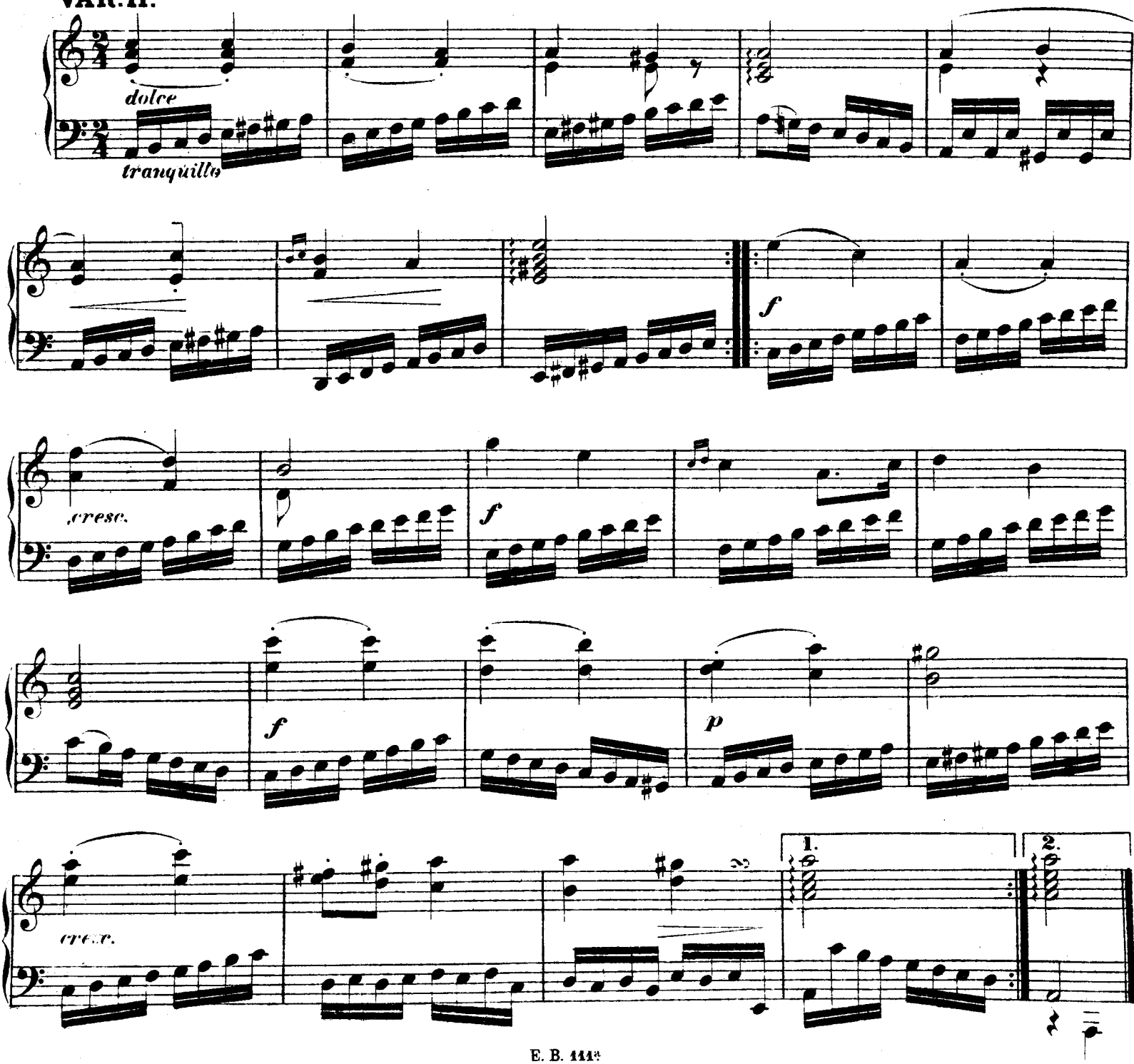

VAR. III.

poco marcato e dolce

tranquillo

cresc.

f

f

f

con espressione

1.

2.

dolce

f

VAR. IV.

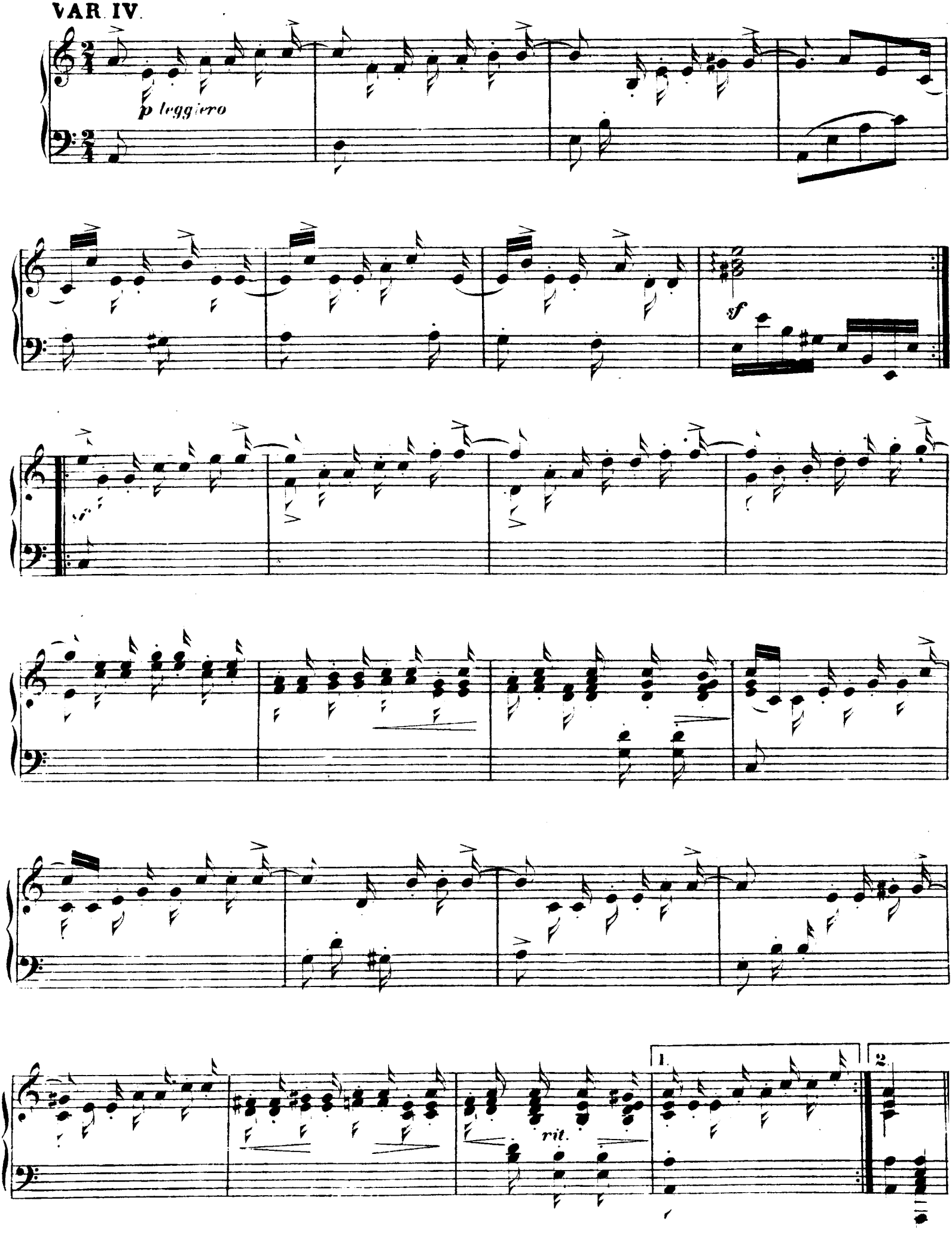

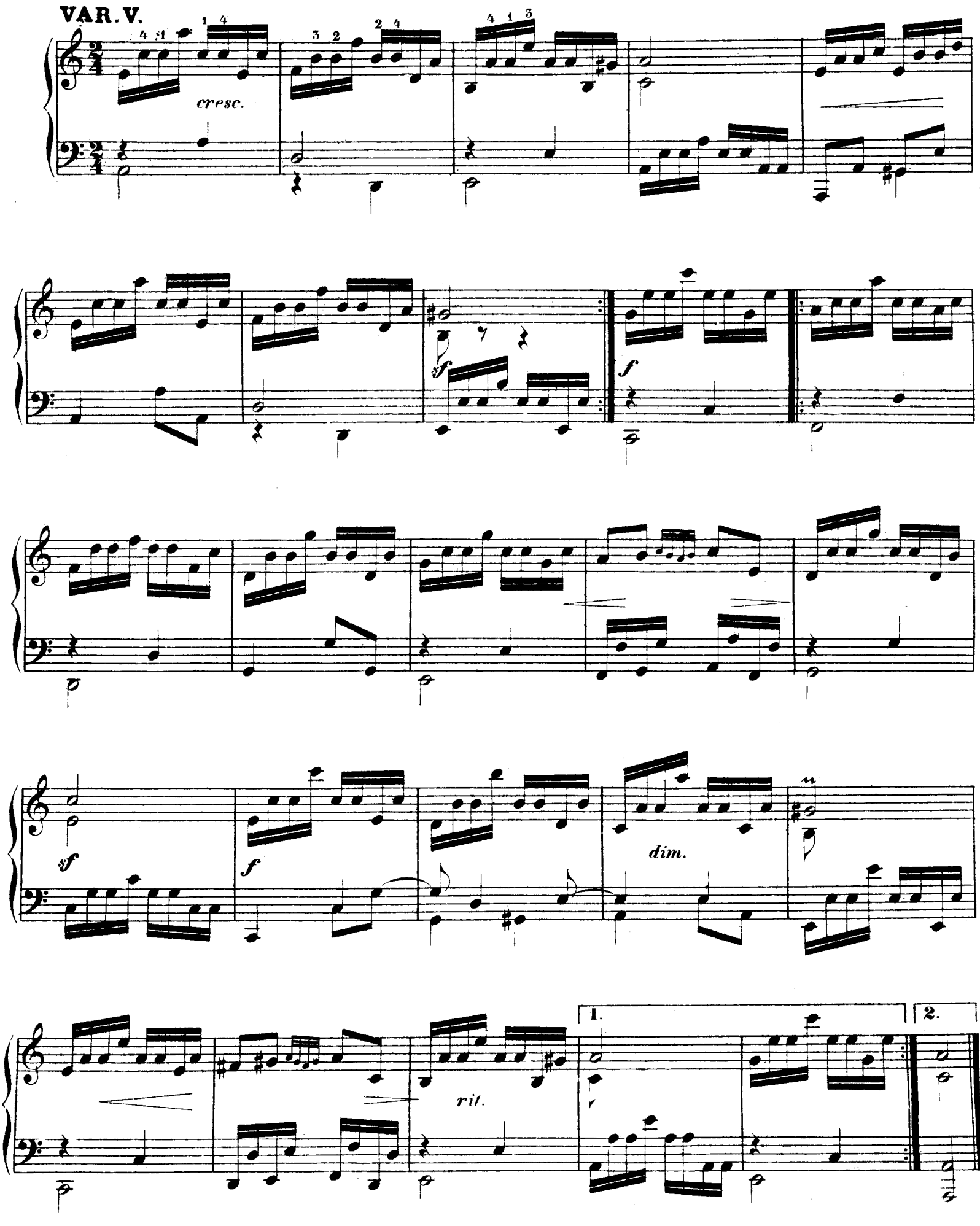
VAR. V.
cresc.
sf
f
dim.
1.
2.
rit.

VAR. VI.

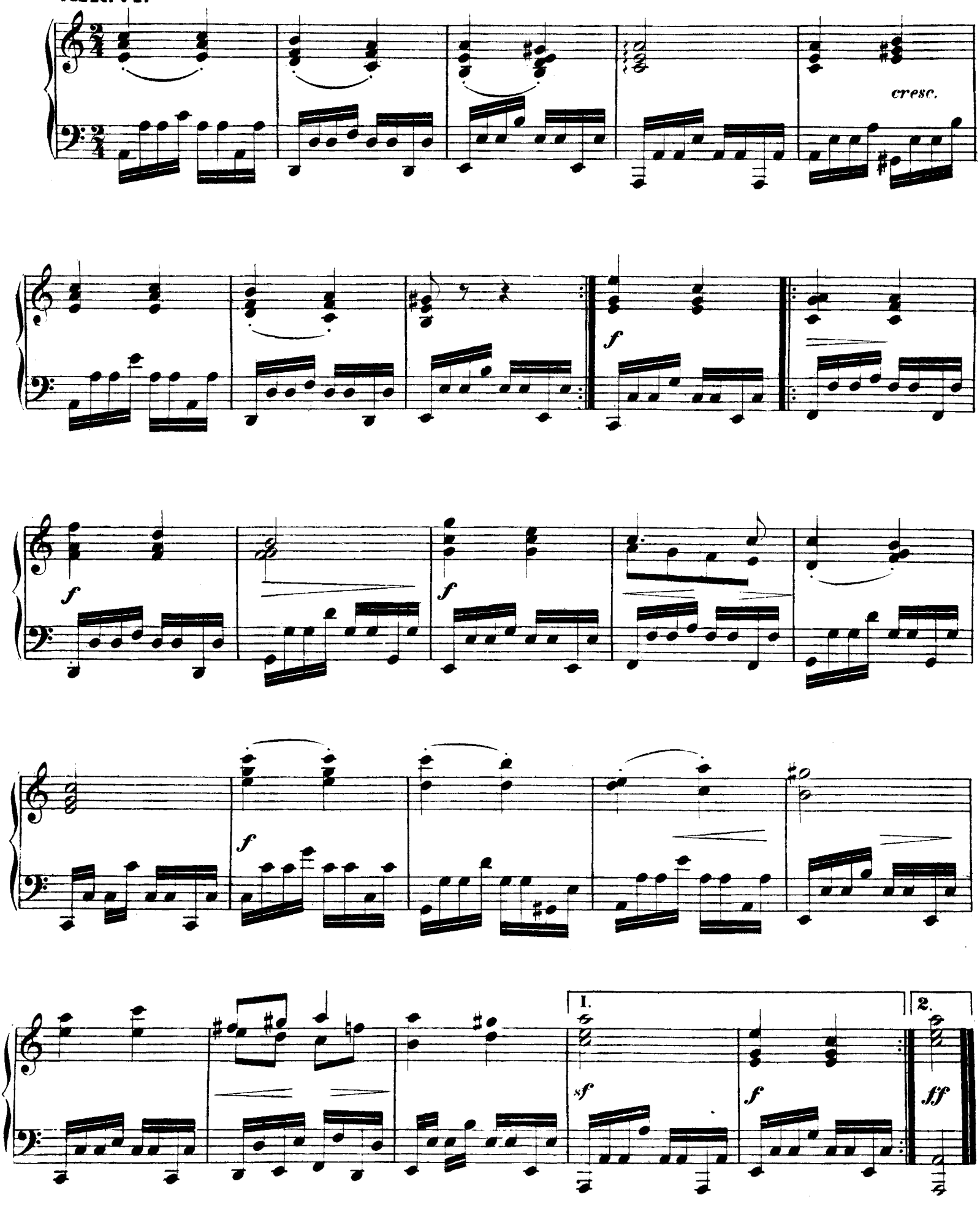

DREISTIMMIGE FUGE

von

JOH. PHIL. KIRNBERGER.

(1721—1783.)

Allegro molto.

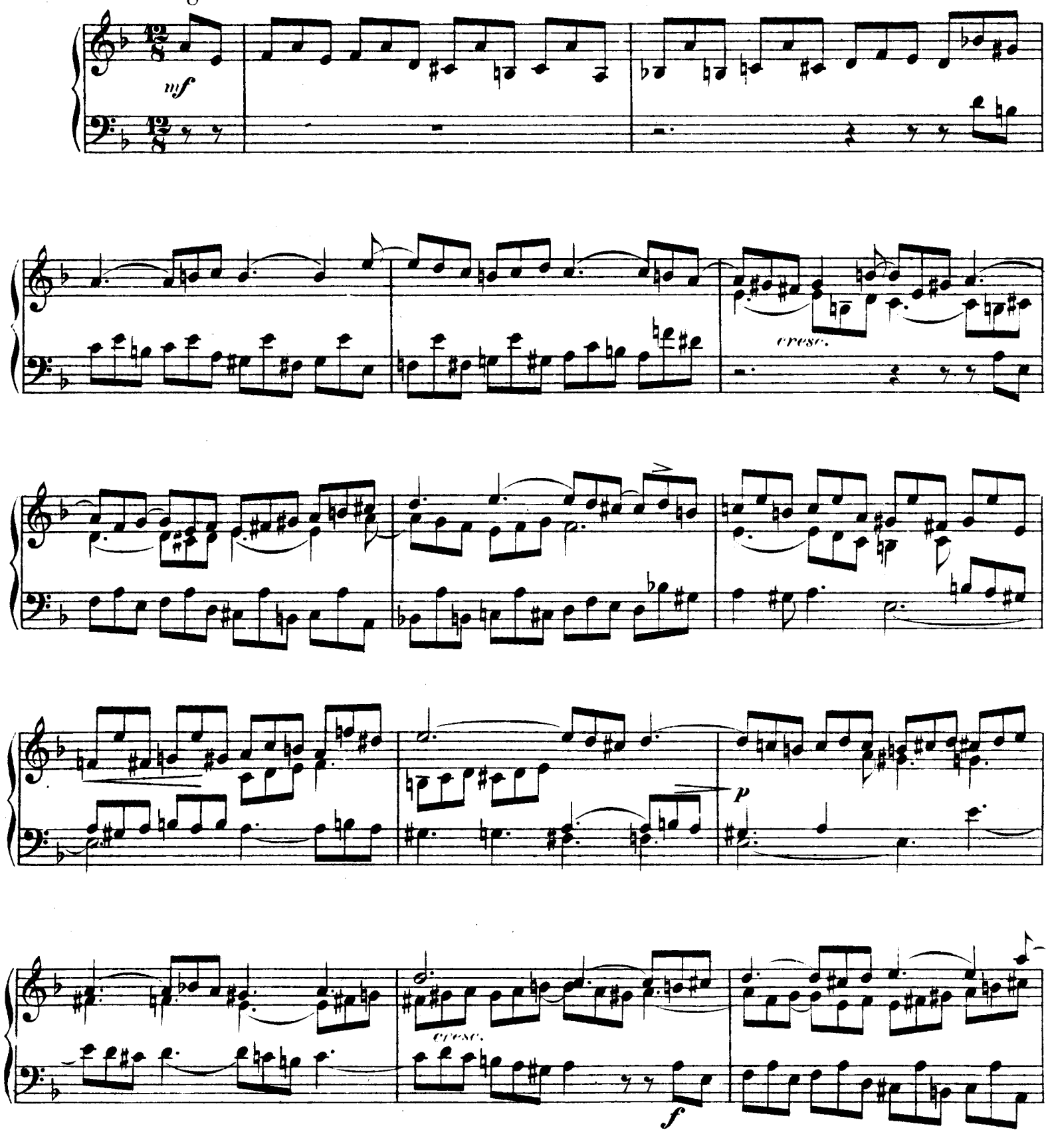

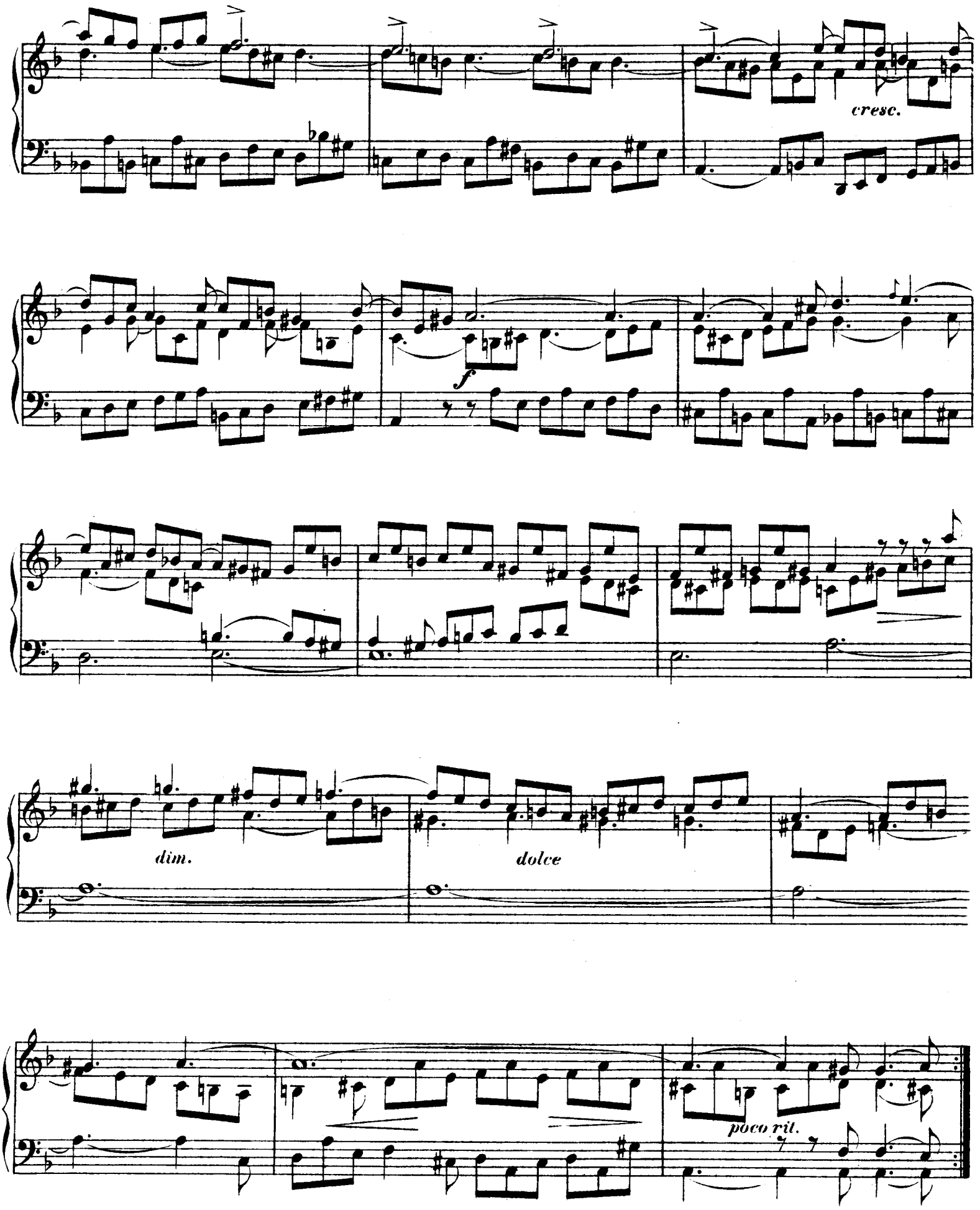
cresc.
f
dim.
dolce
poco rit.

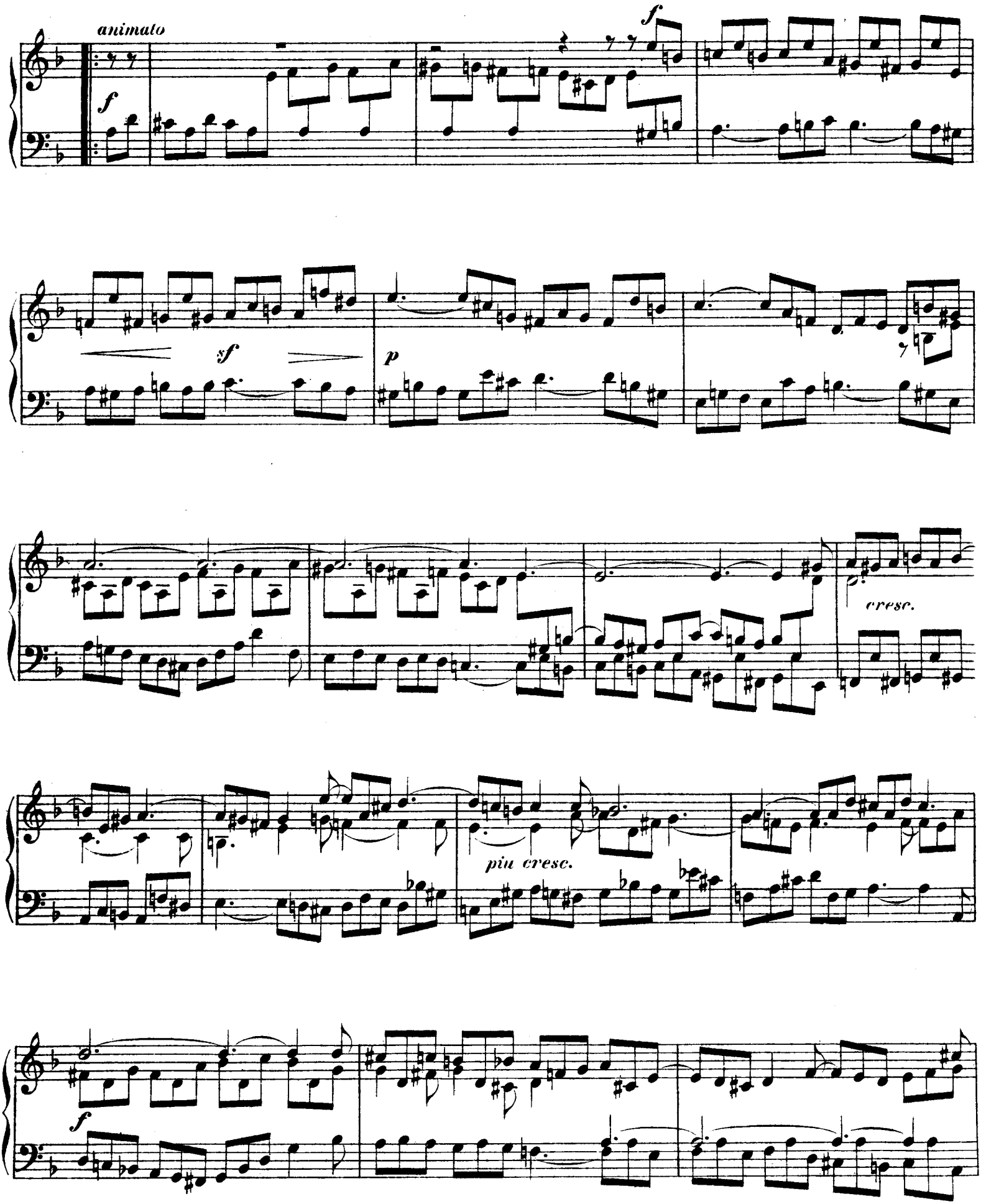
animato
f
f
sf
p
cresc.
più cresc.
f

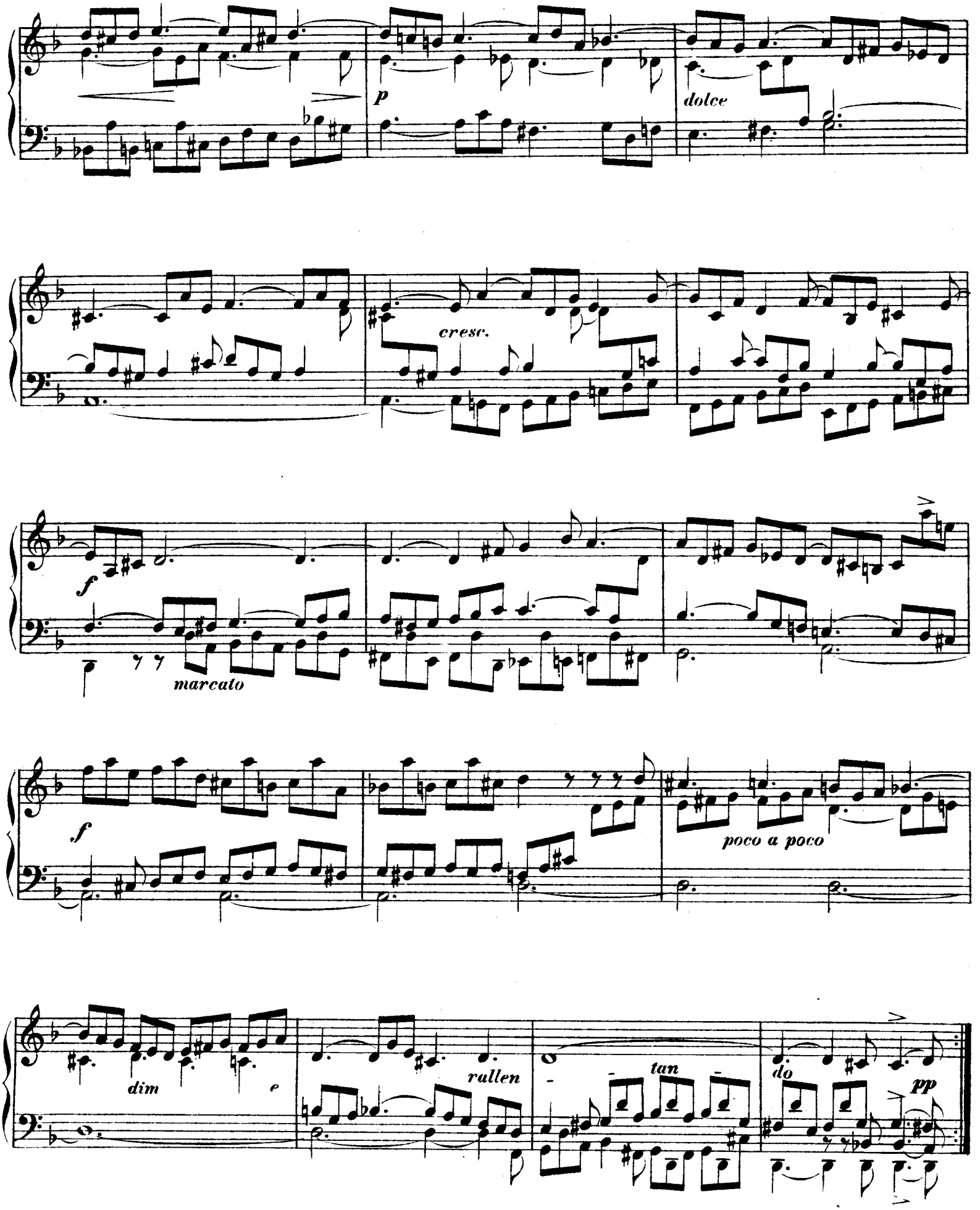
p
dolce
cresc.
f
marcato
f
poco a poco
dim
e
rallen
tan
do
pp

ZWEISTIMMIGE FUGE

von

JOH. PHIL. KIRNBERGER.

(1721—1783.)

Allegro molto animato.

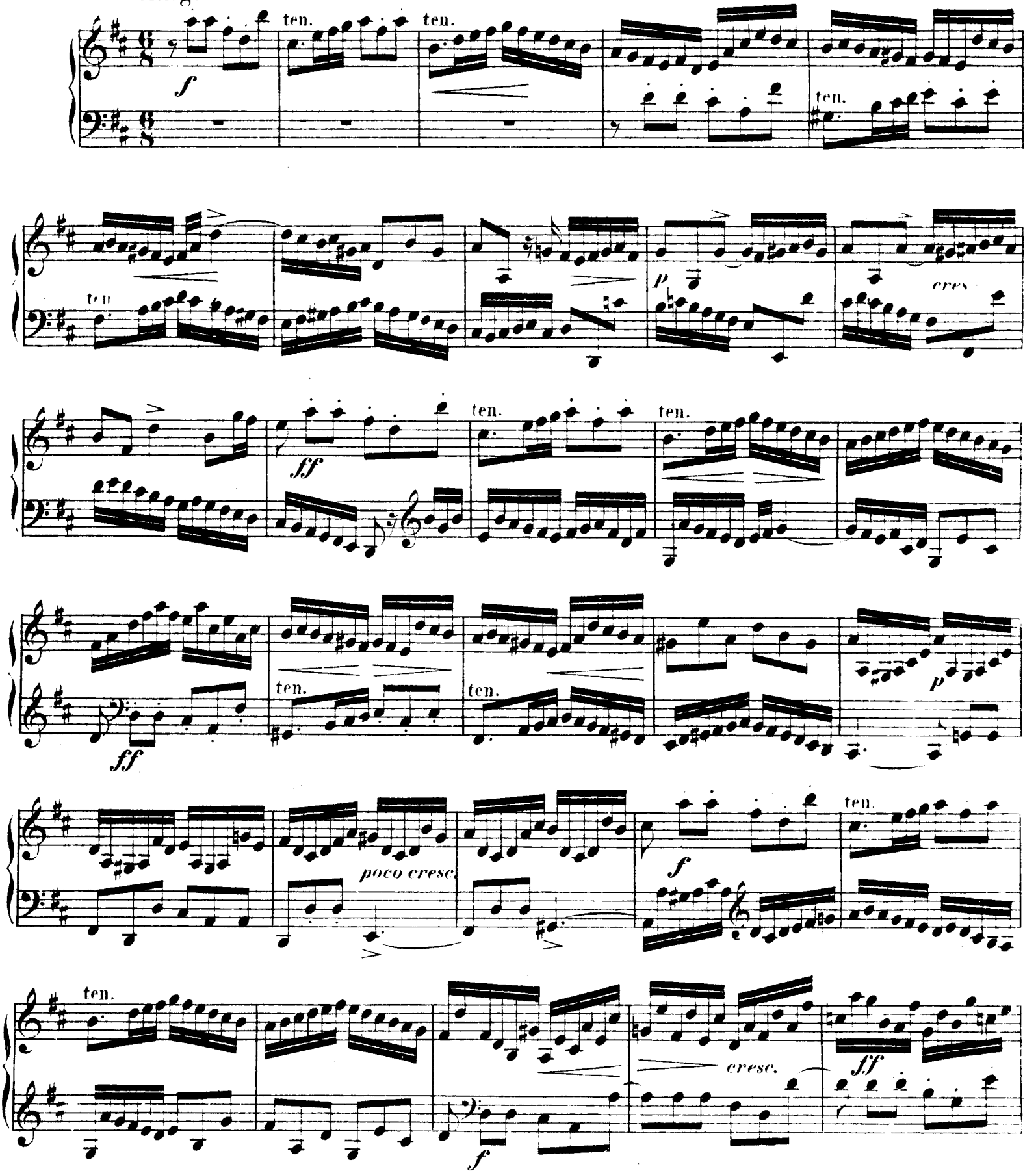

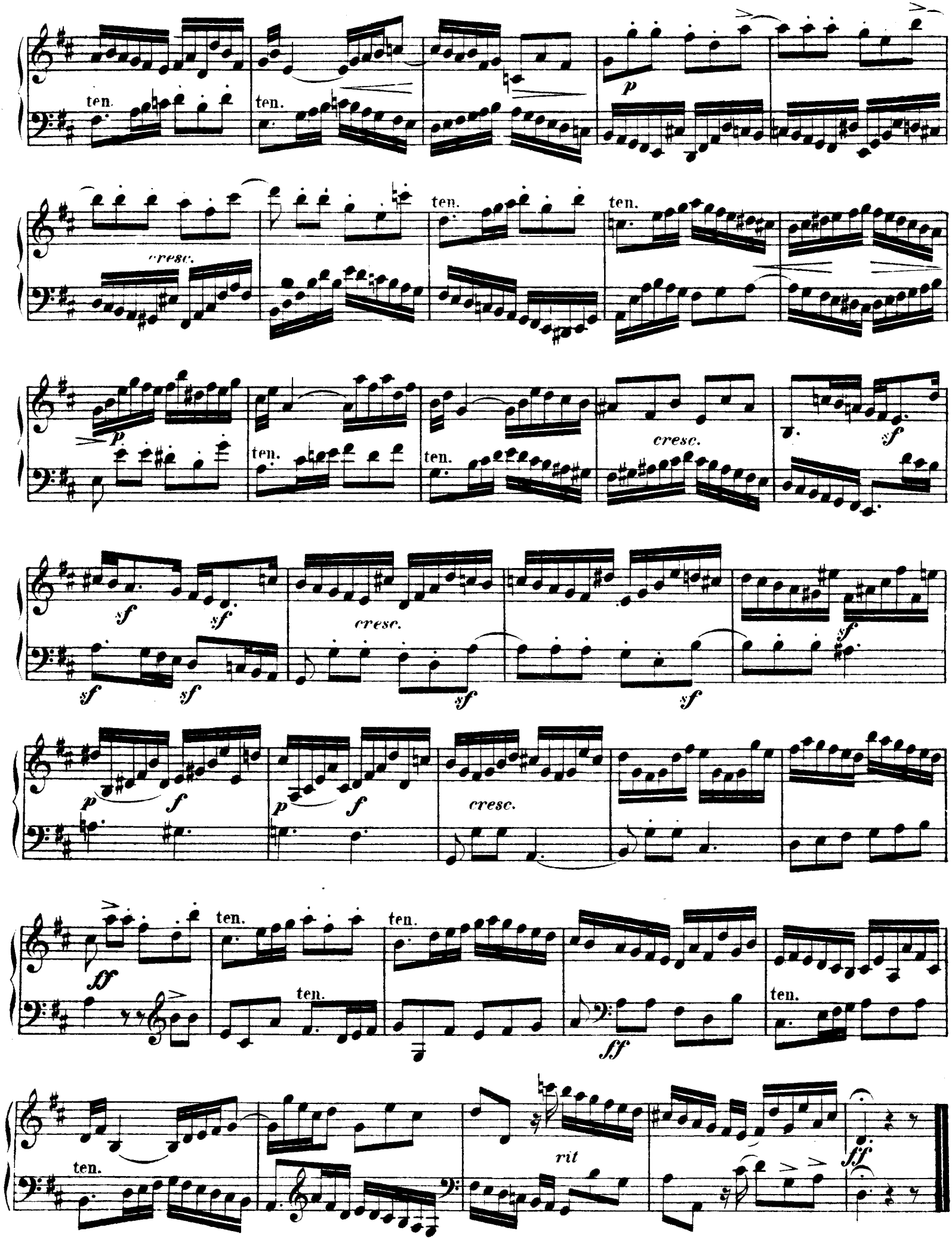
ten.
ten.
p
cresc.
ten.
ten.
p
ten.
ten.
cresc.
sf
sf
sf
sf
cresc.
sf
sf
p
f
p
f
cresc.
ff
ten.
ten.
ten.
sff
ten.
ten.
rit
fff

CAPRICCIO

(Op. 1)

von

FRIEDR. WILH. MARPURG.

(1718—1795.)

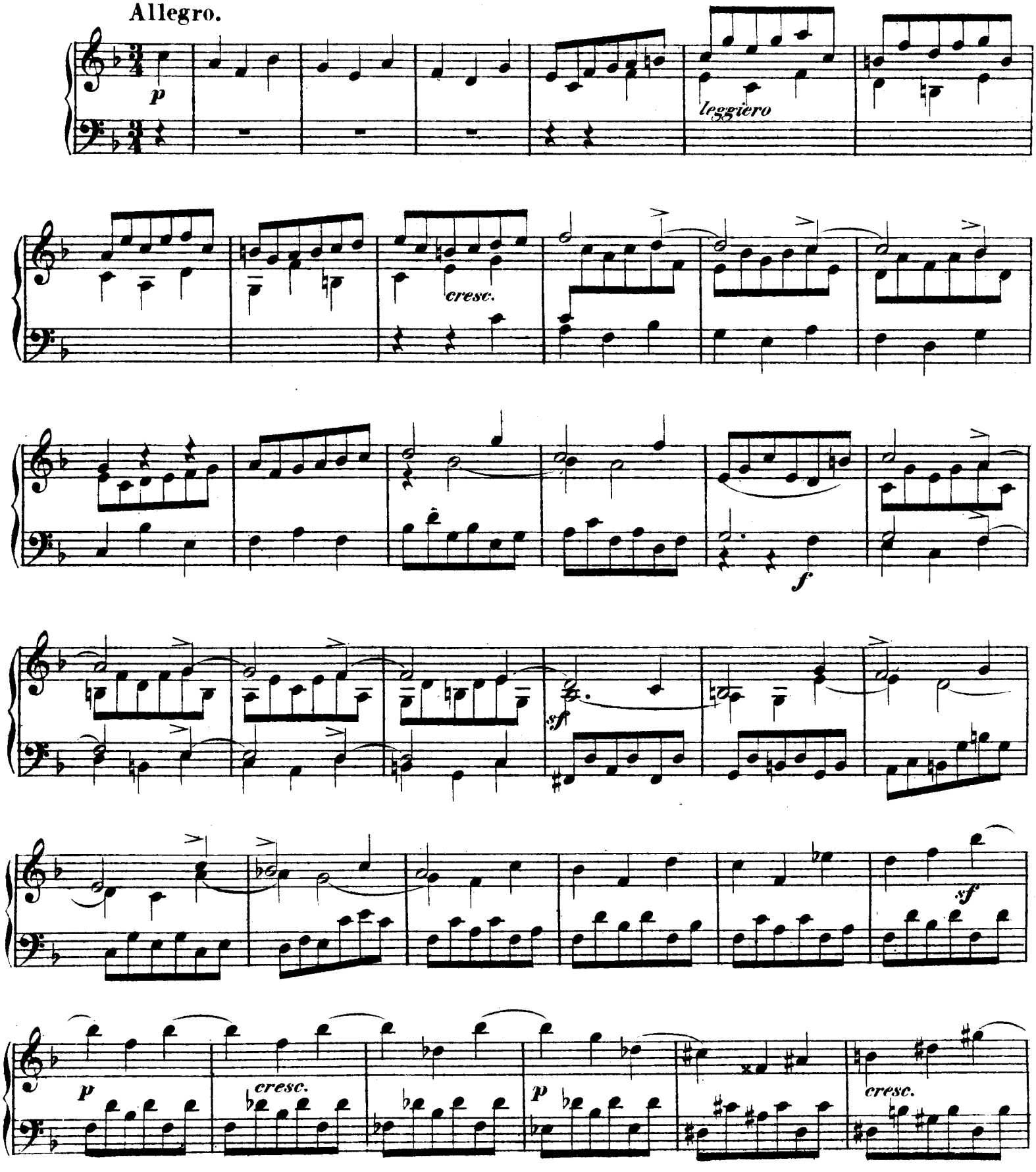

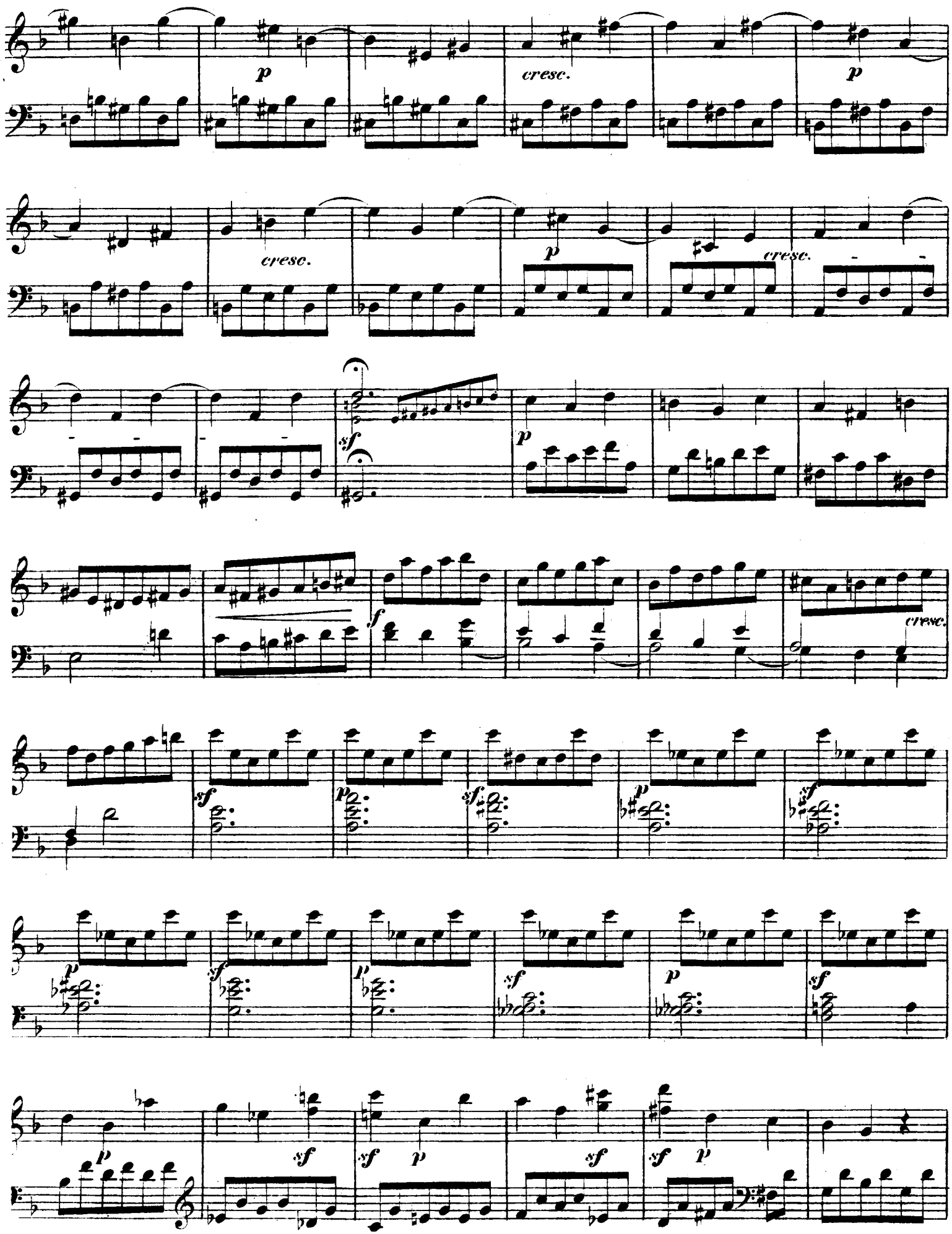
p
cresc.
p
cresc.
p
cresc.
sf
p
f
cresc.
sf
p
sf
p
sf
sf
p
sf
p
sf
p
sf
sf
p
sf
sf
p

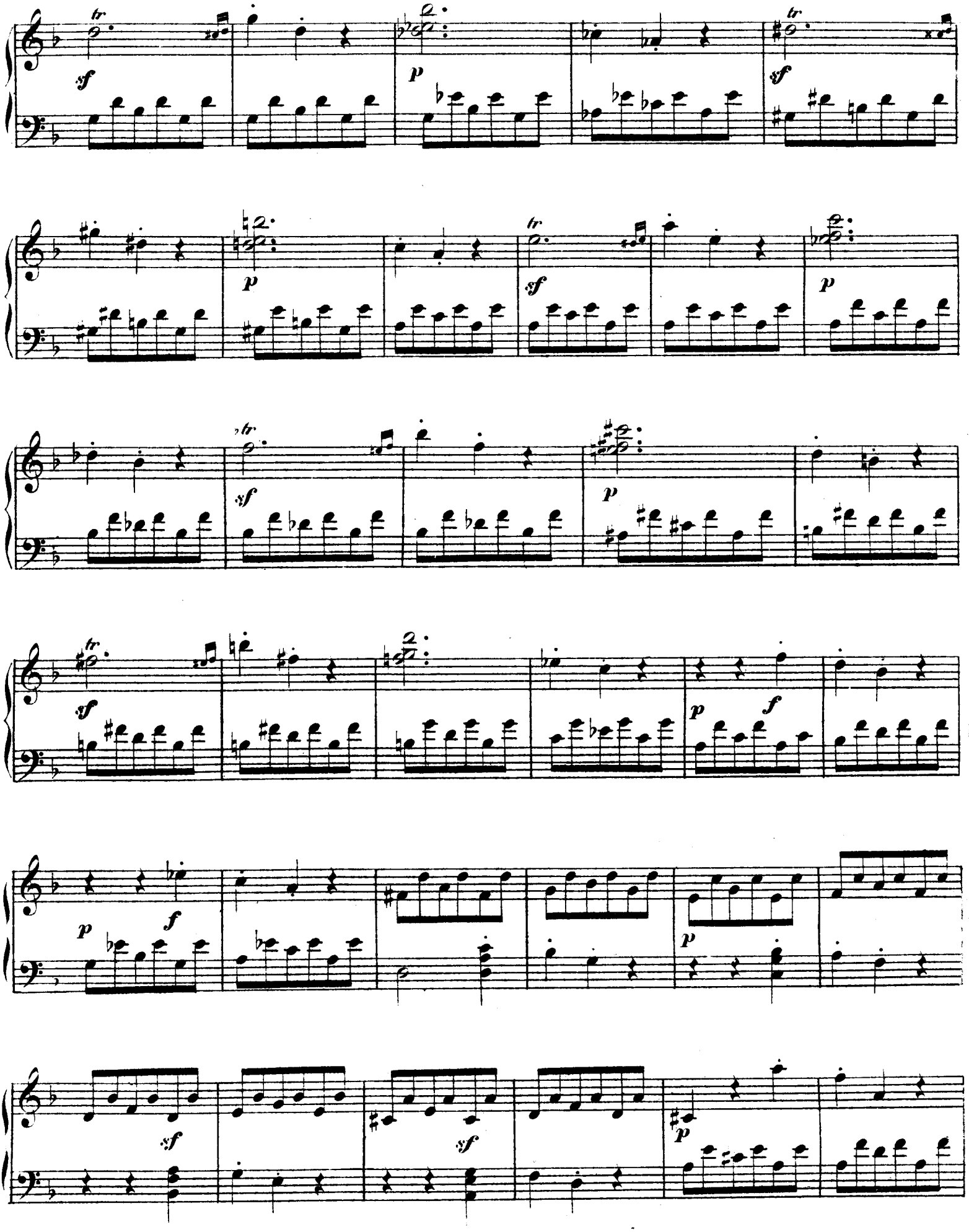

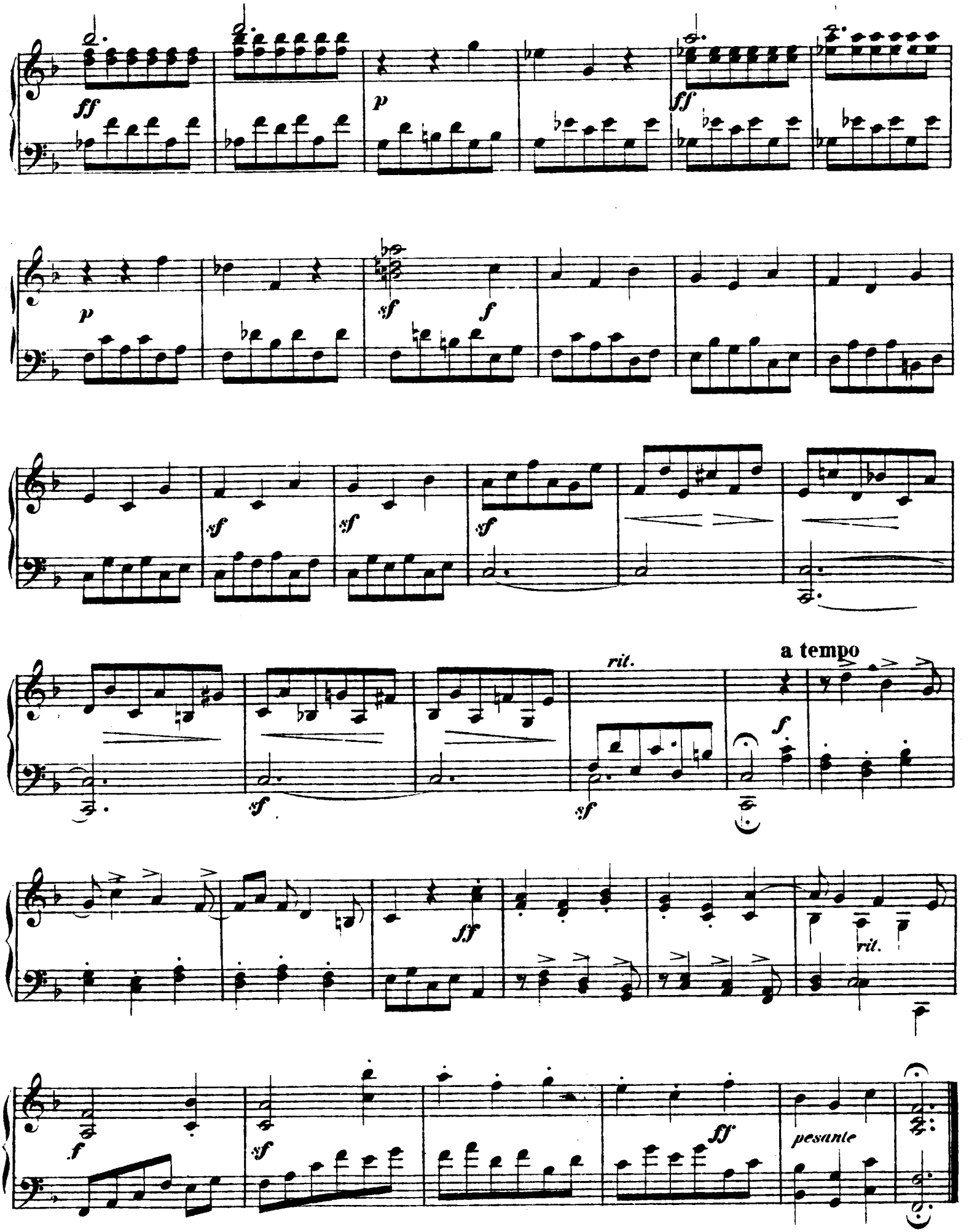
ff
p
ff
p
sf
f
sf
sf
sf
rit.
a tempo
f
sf
sf
ff
rit.
f
sf
ff
pesante

SONATE

(Op. 1 Nº 3)

von

ETIENNE HENRI MEHUL.

(1763—1817.)

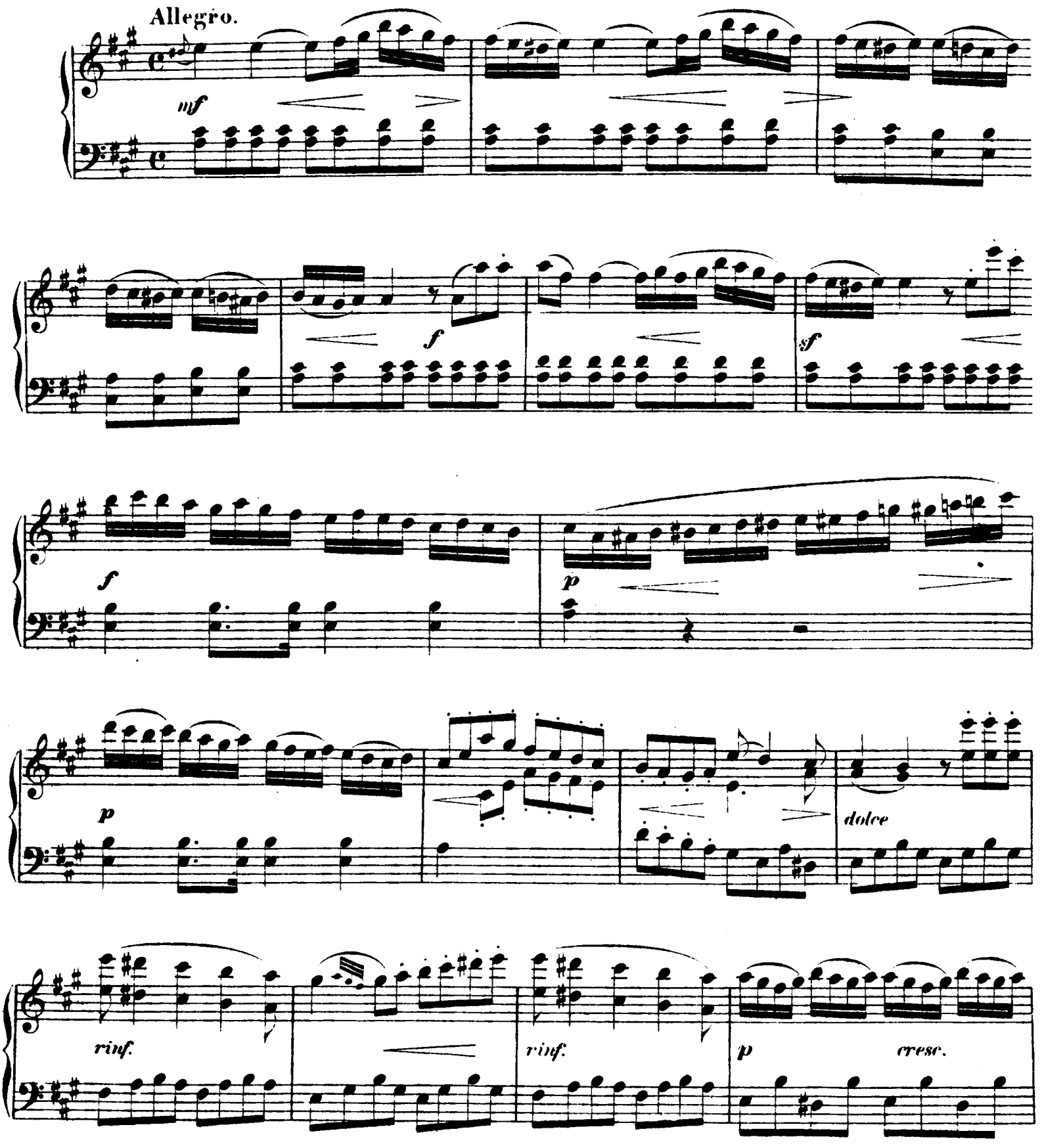

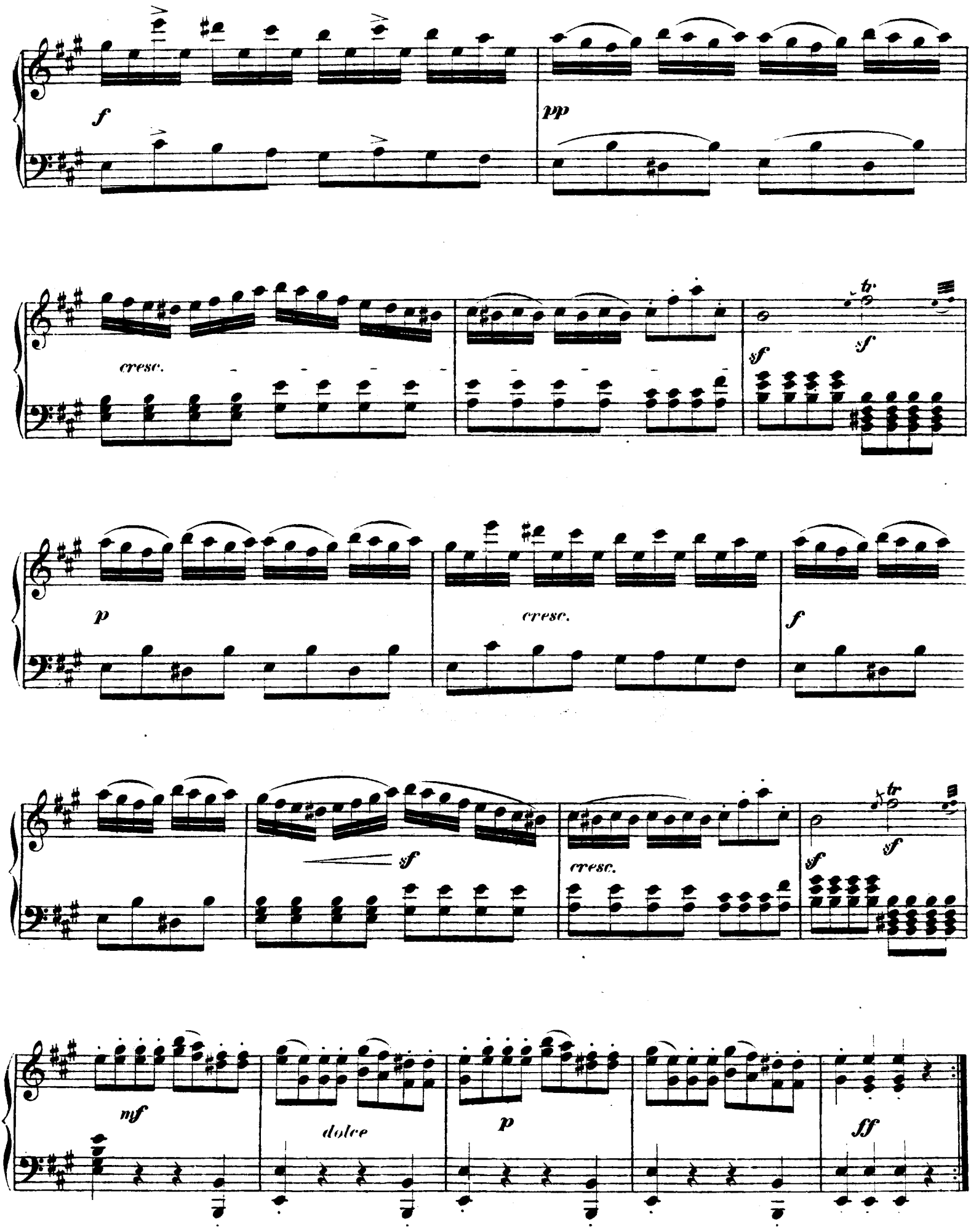
f
pp
cresc.
sf
sf
p
cresc.
f
sf
cresc.
sf
sf
mf
dolce
p
ff

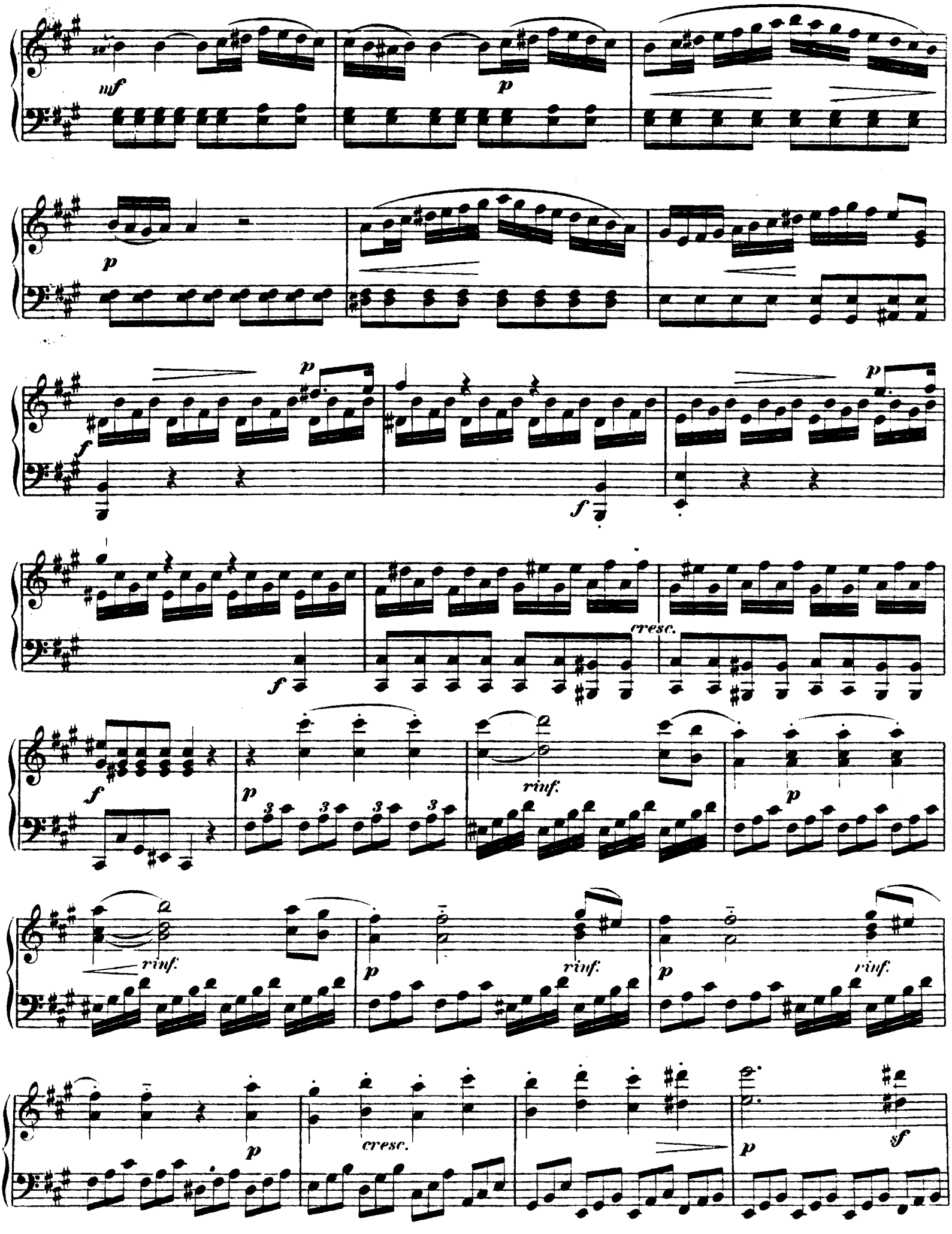
mf
p
p
f
p
f
f
cresc.
f
p
rinf.
p
rinf.
p
rinf.
p
rinf.
p
cresc.
p
sf

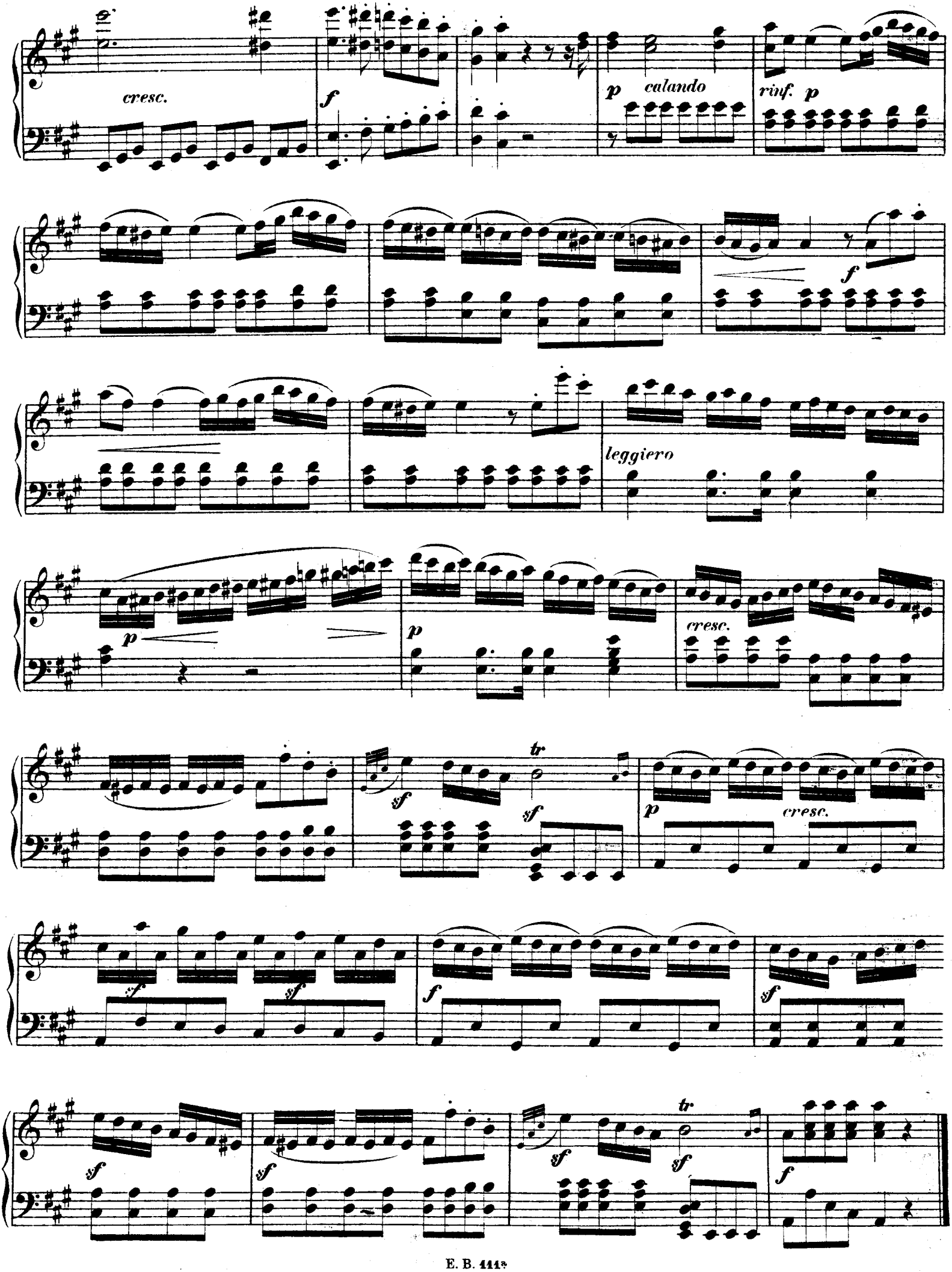
cresc.
f
p
calando
rinf.
p
f
leggiero
p
p
cresc.
tr
sf
sf
p
cresc.
sf
sf
f
sf
sf
sf
tr
sf
f

MENUETTO.

Allegro moderato.

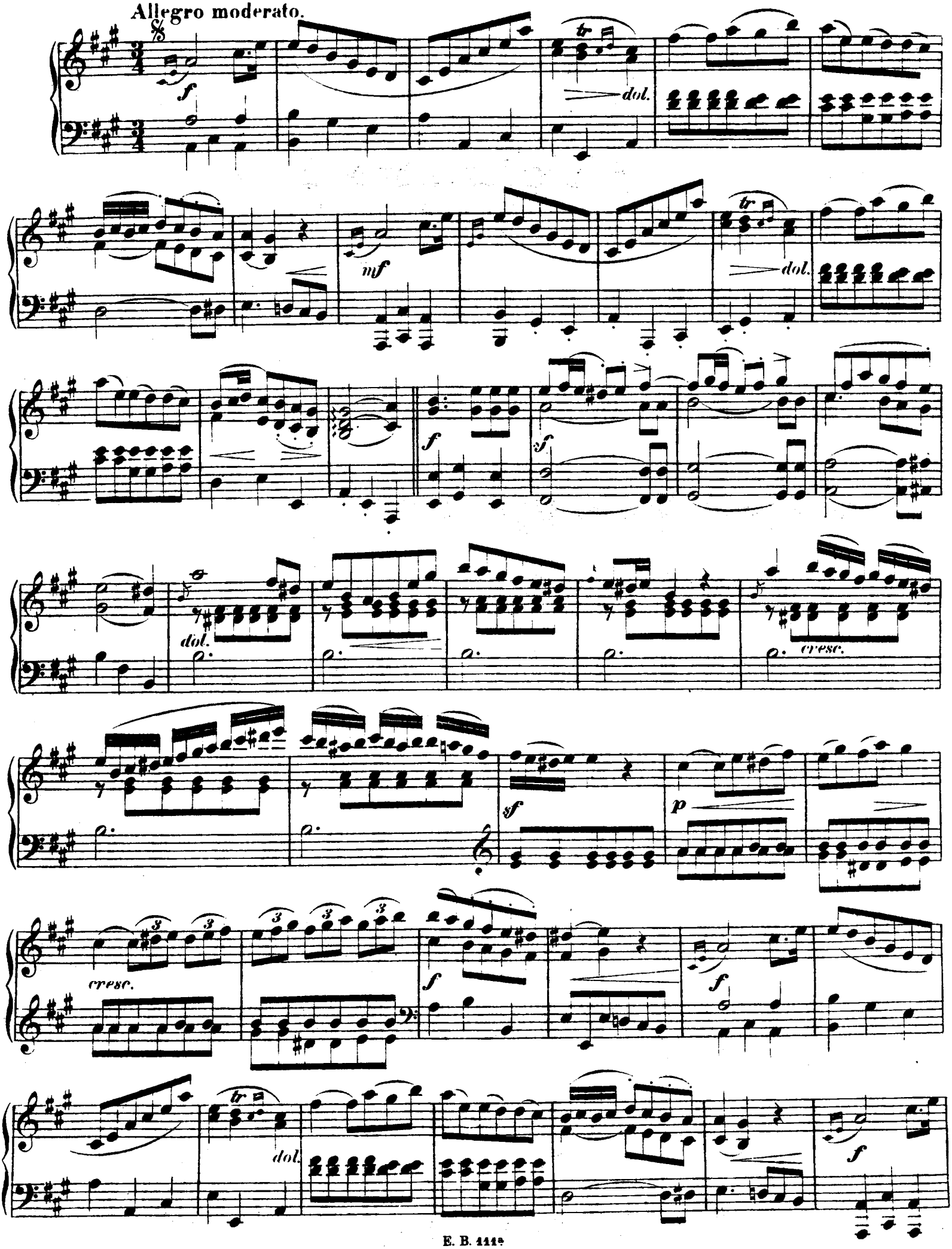

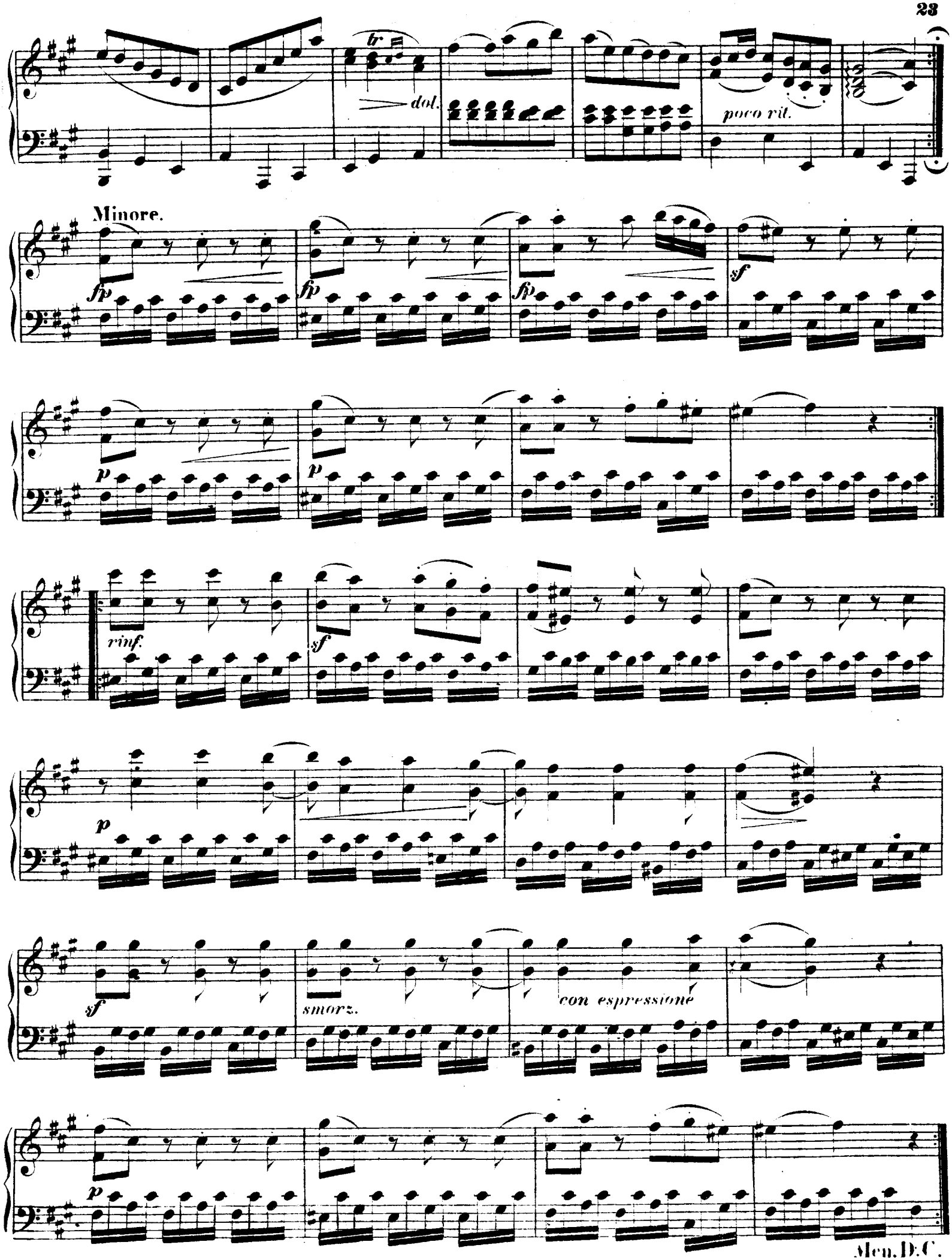
tr
dol.
poco rit.
Minore.
fp
sf
p
rinf.
smorz.
con espressione
Men. D. C.

RONDO.

Allegretto.

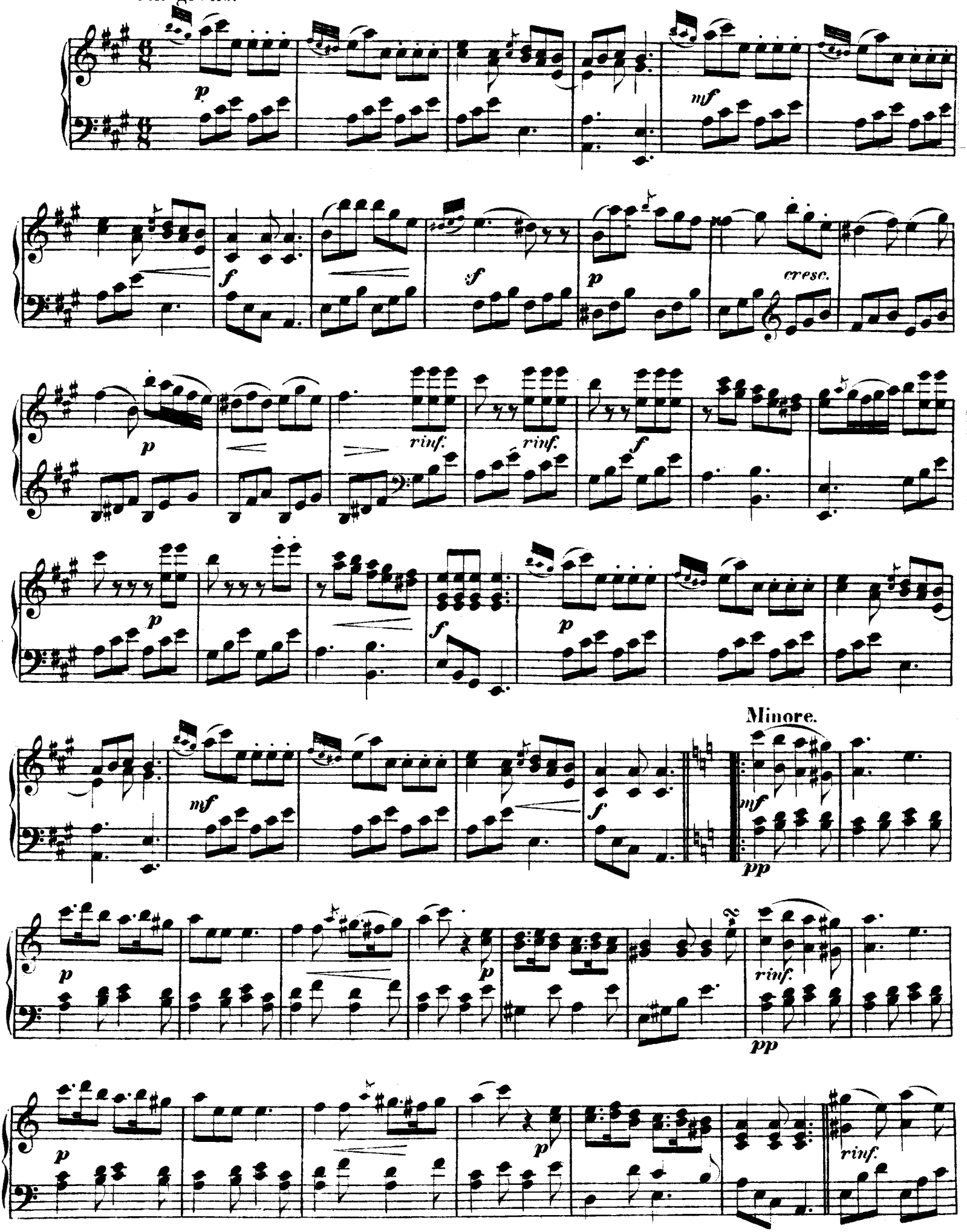

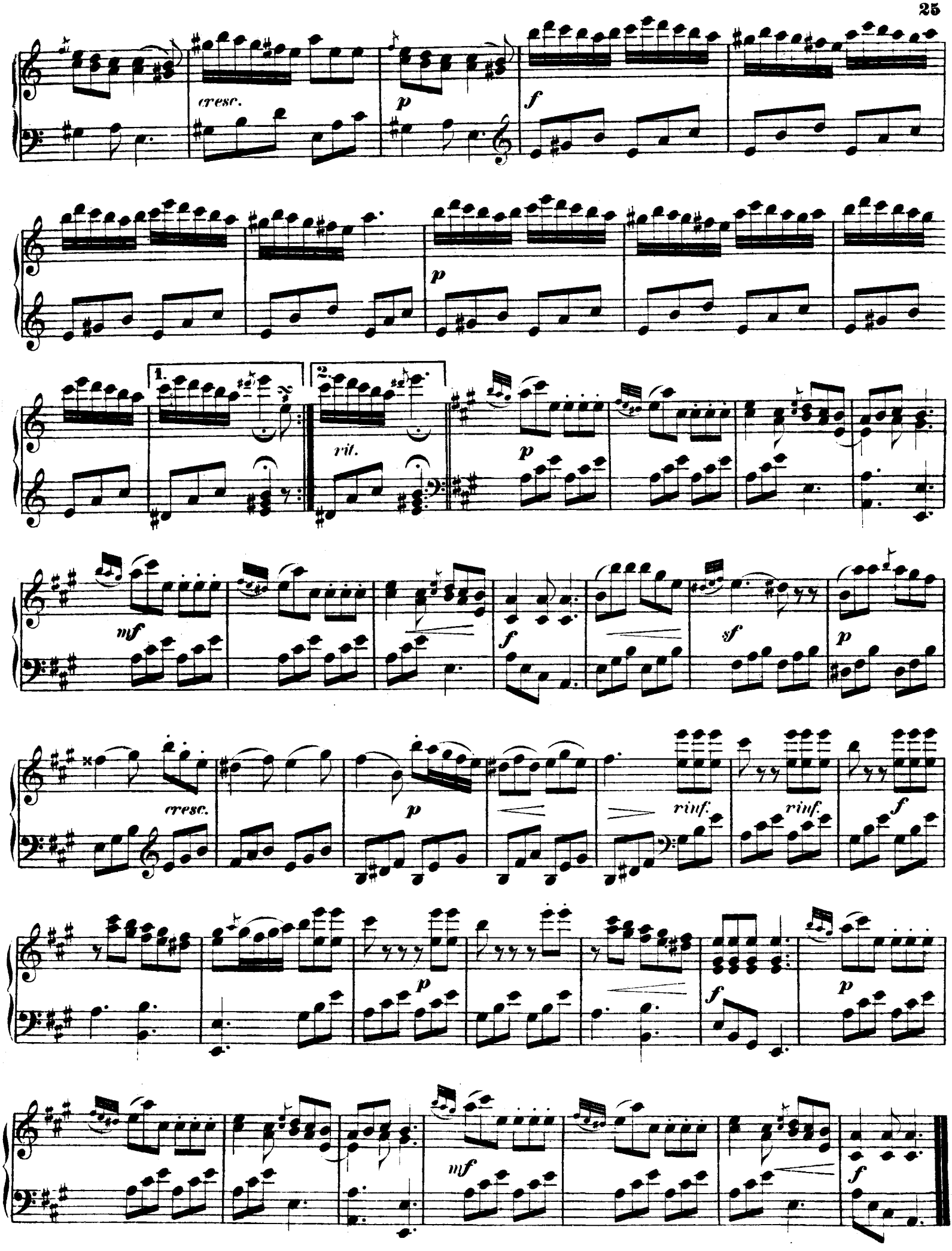
cresc.
p
f
p
1.
2.
rit.
p
mf
f
sf
p
cresc.
p
rinf.
rinf.
f
p
f
p
mf
f

SONATE

(C moll)

von

JOHANN CHRISTIAN BACH.

(1735—1782.)

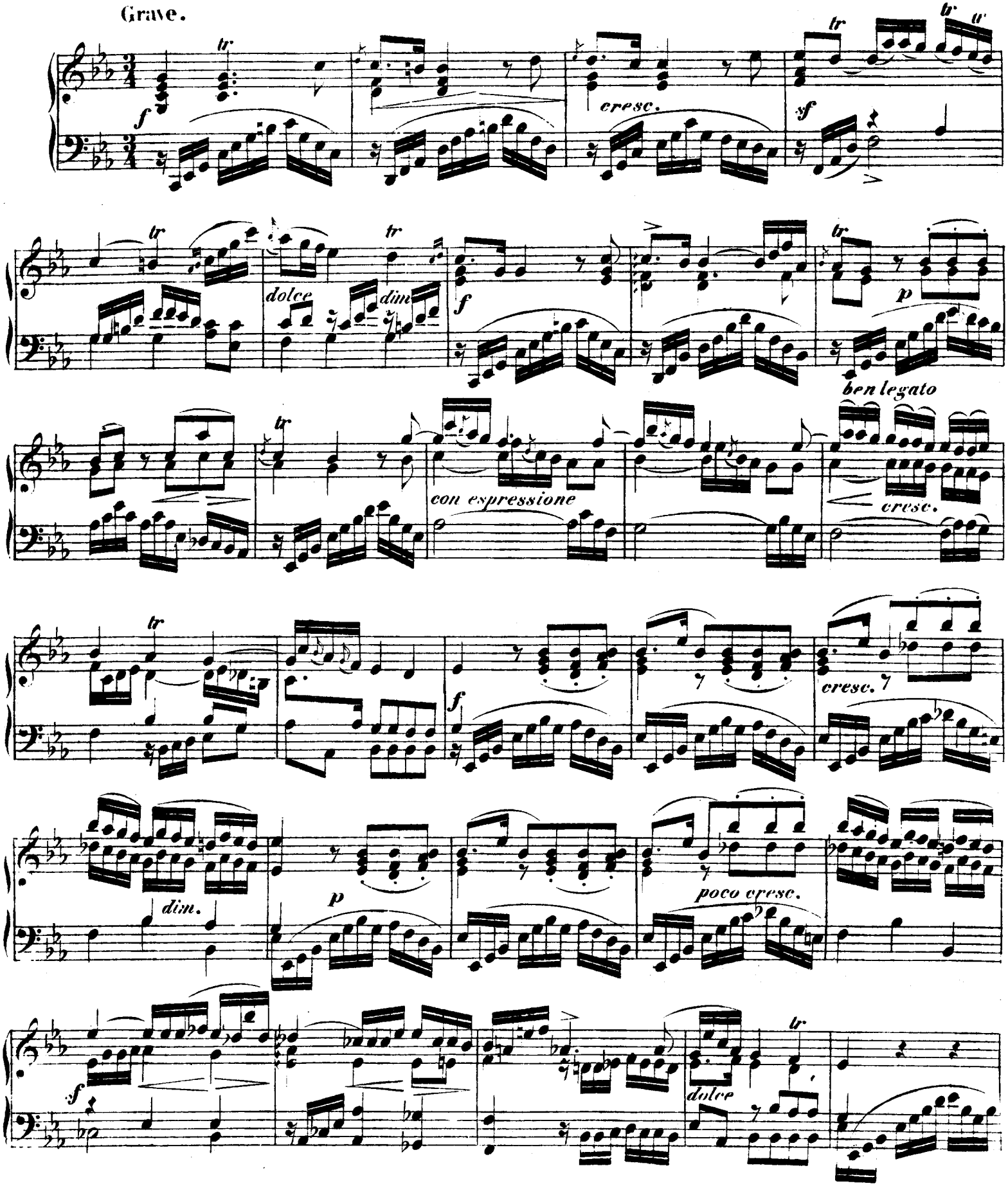

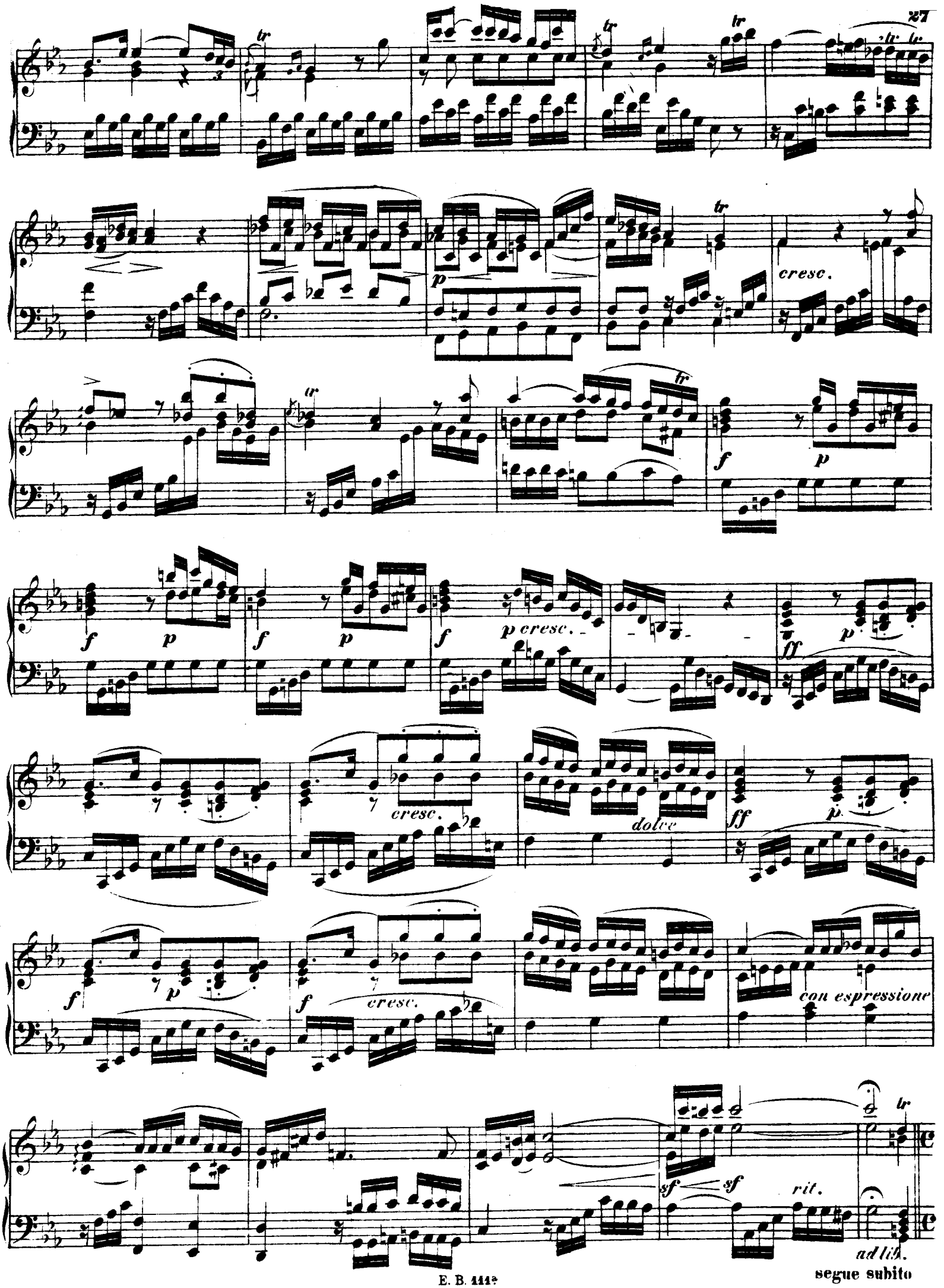

segue subito

Allegro moderato.

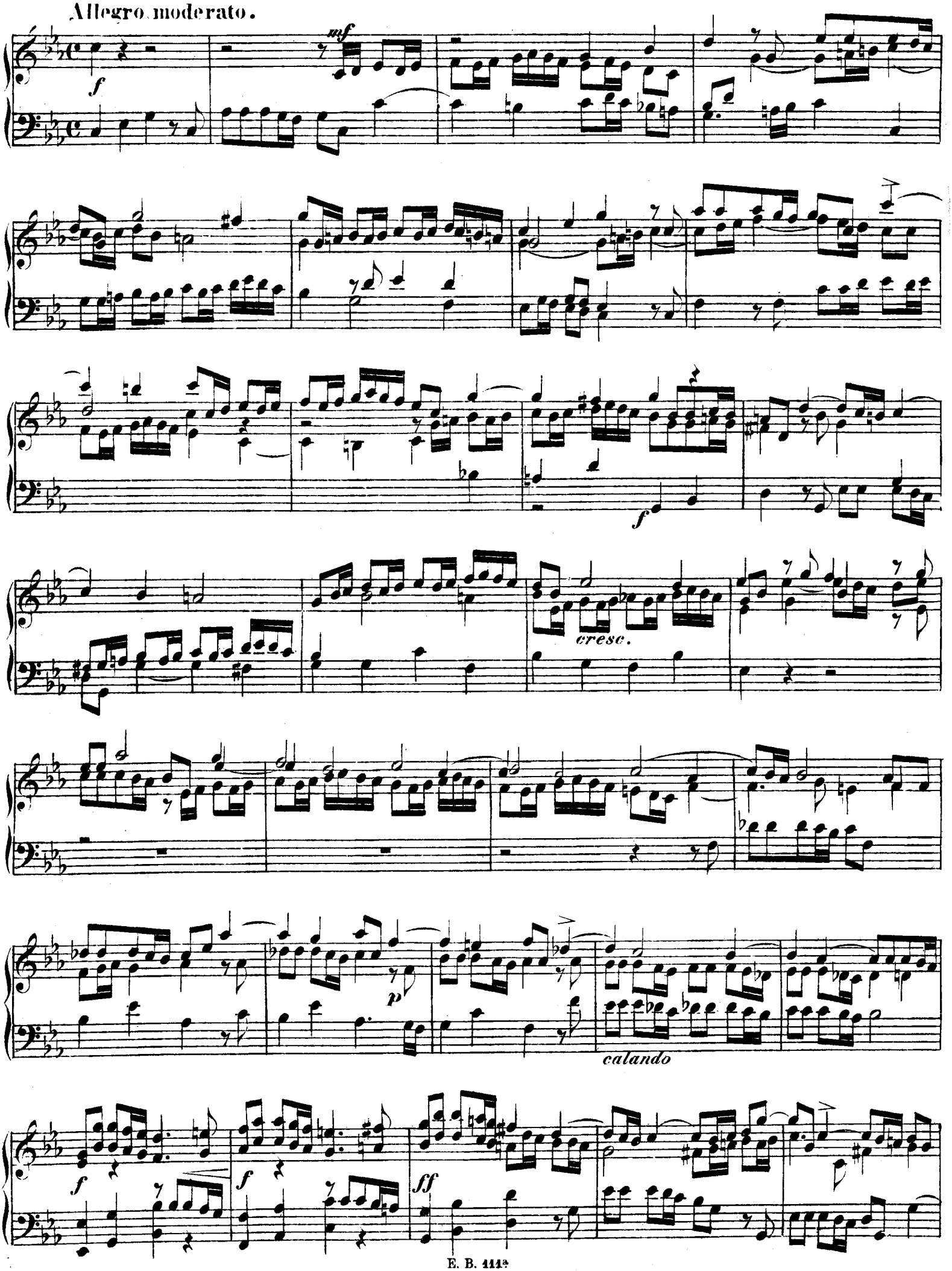

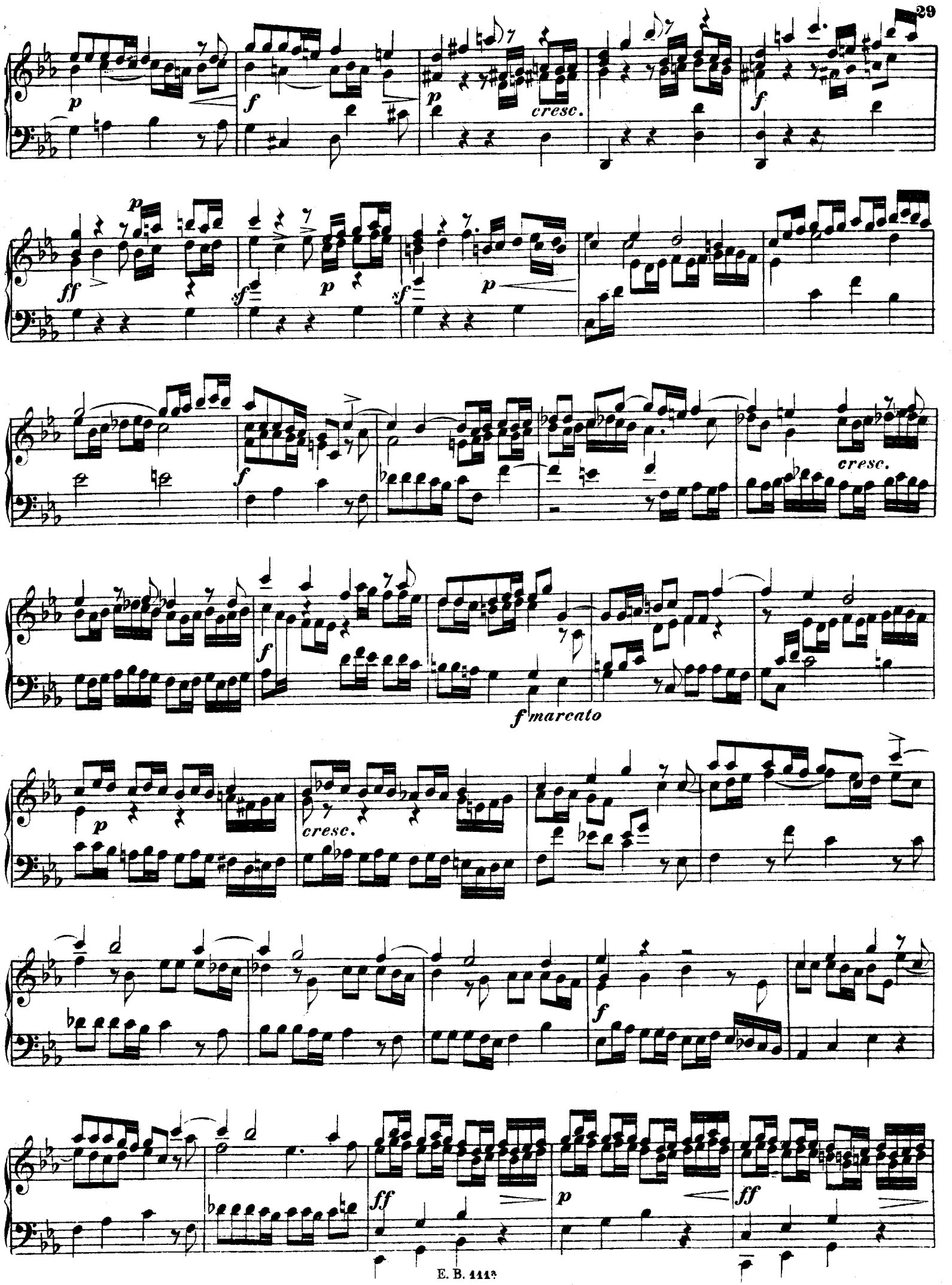
p
f
p
cresc.
f
p
ff
sf
p
sf
p
f
cresc.
f
f marcato
p
cresc.
f
ff
p
ff

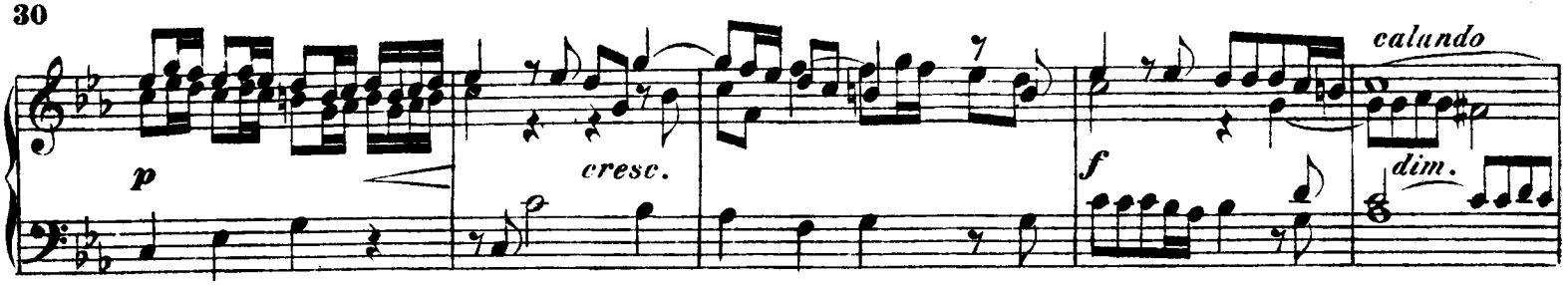
calando
p
cresc.
f
dim.

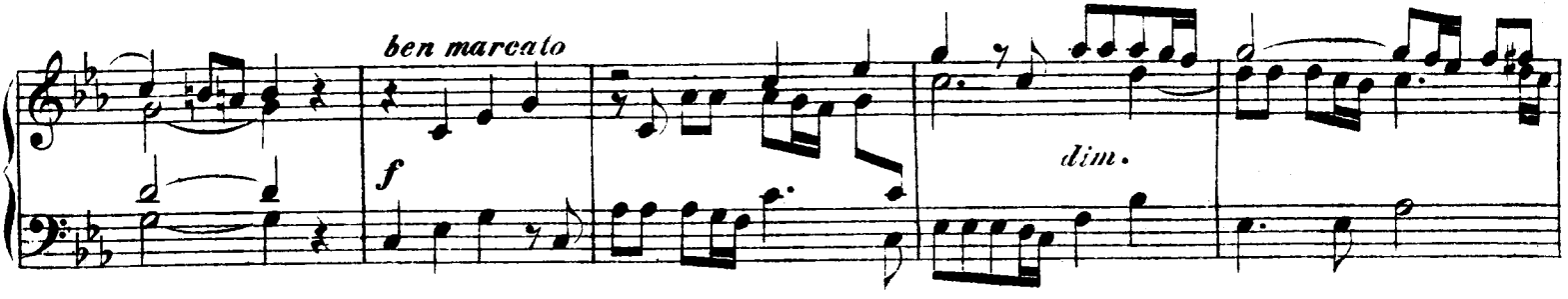
ben marcato
f
dim.

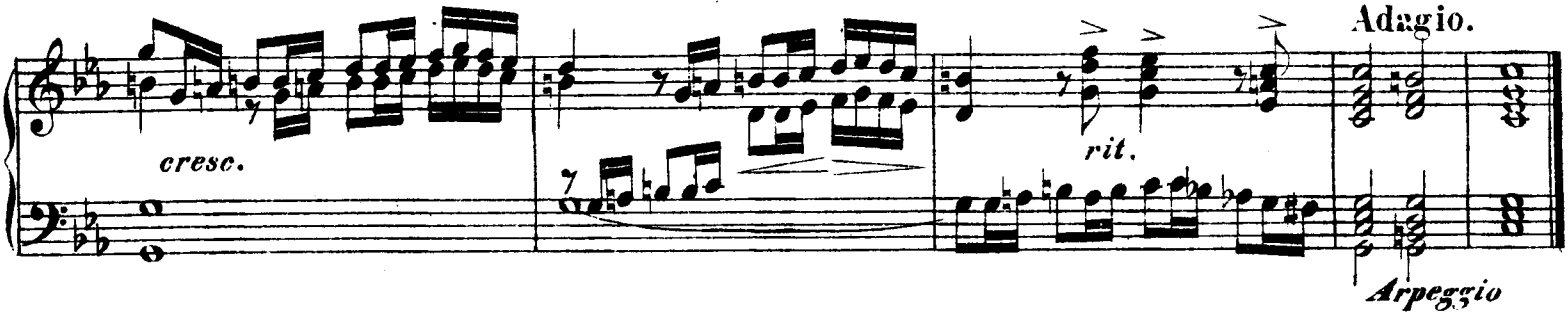
Adagio.
cresc.
rit.
Arpeggio

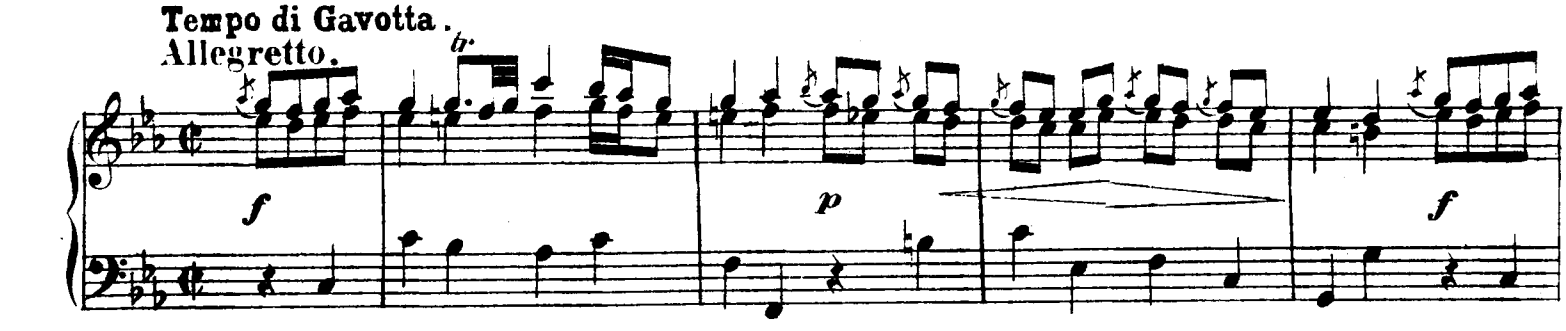
Tempo di Gavotta.
Allegretto.
tr.
f
p
f

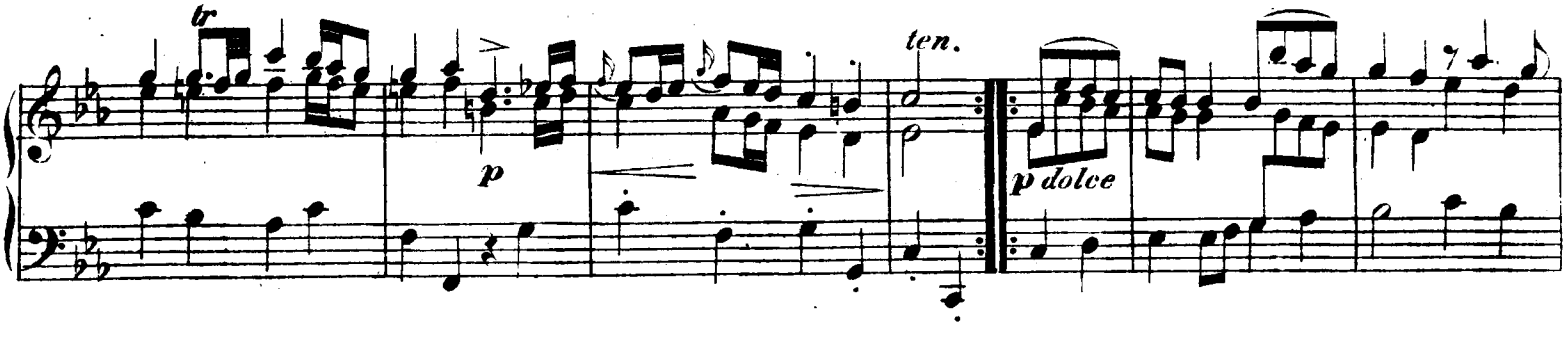
tr
p
ten.
p dolce

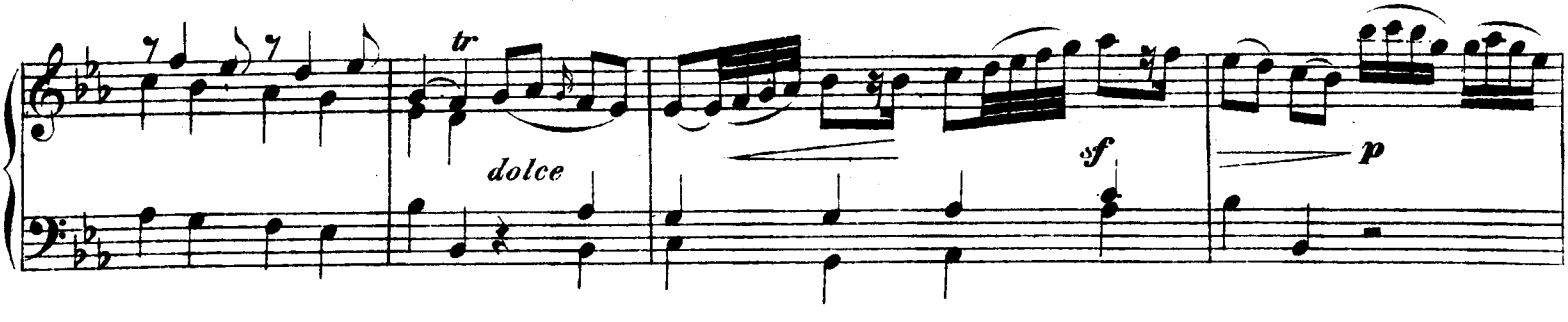
tr
dolce
sf
p

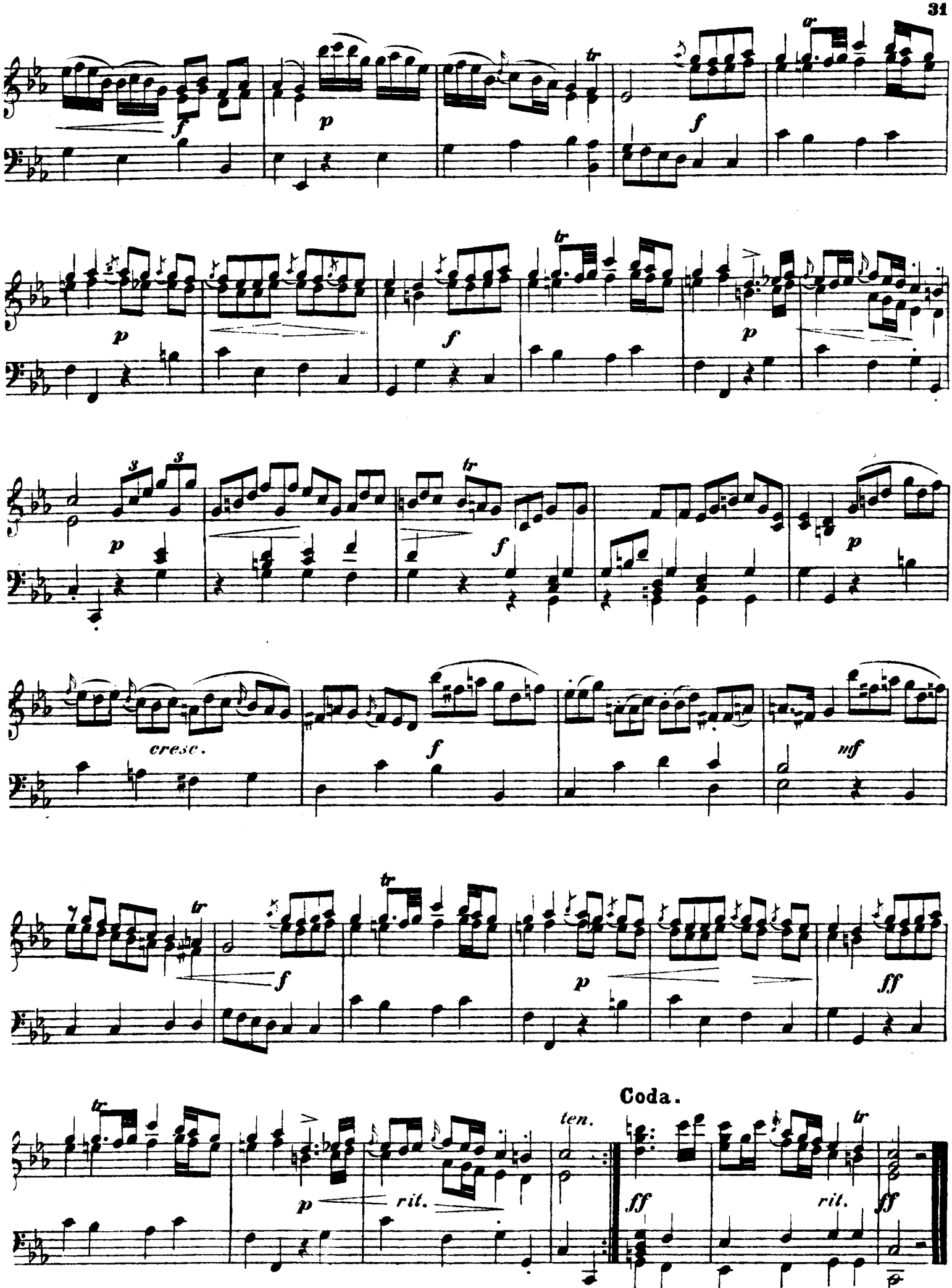
tr
f
p
f
tr
p
f
p
3
3
p
tr
f
p
cresc.
f
mf
7
tr
f
tr
p
ff
tr
p
rit.
ten.
Coda.
ff
rit.
ff

ALLEGRO

von

PH. EMANUEL BACH.

(1714 — 1788.)

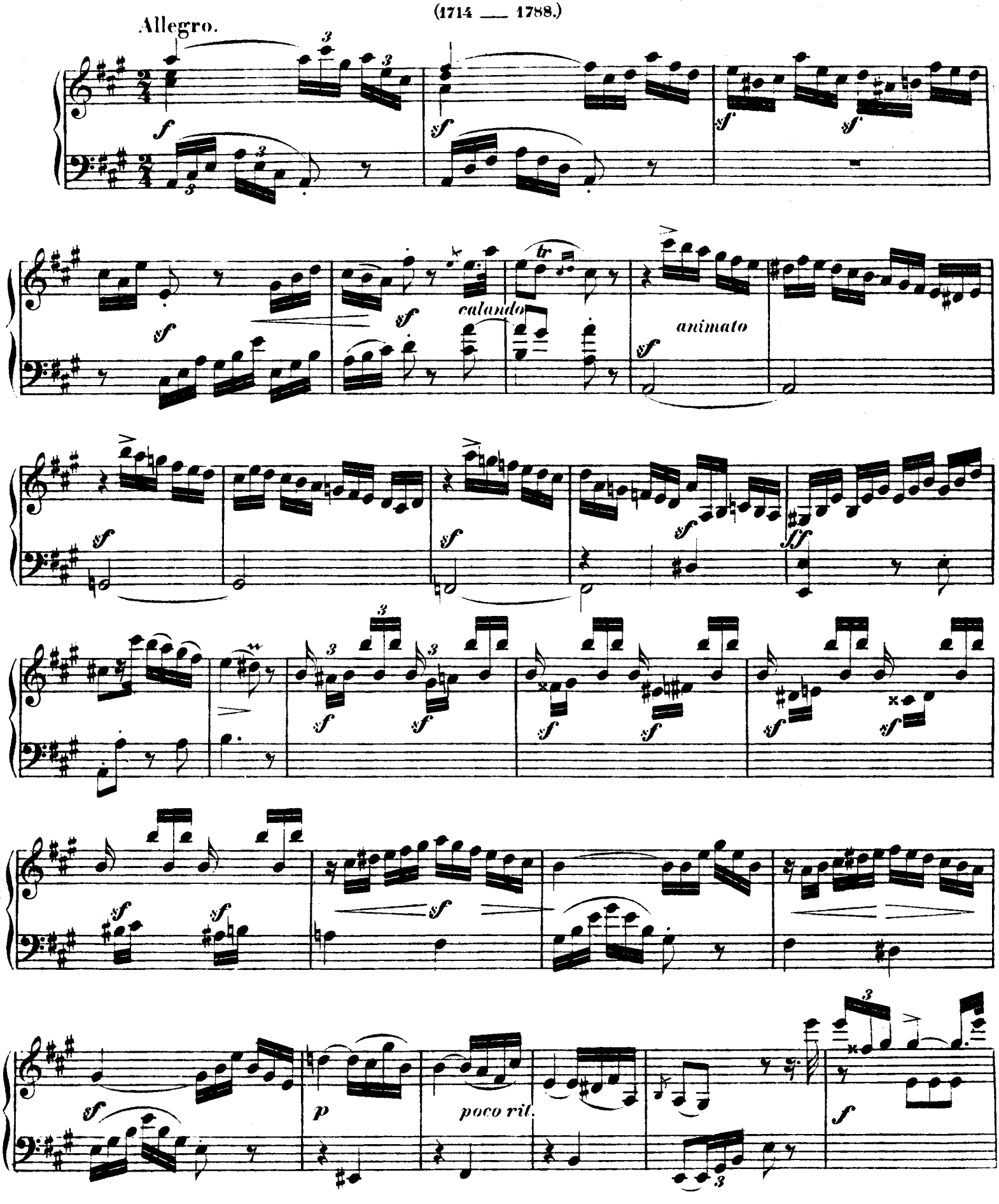

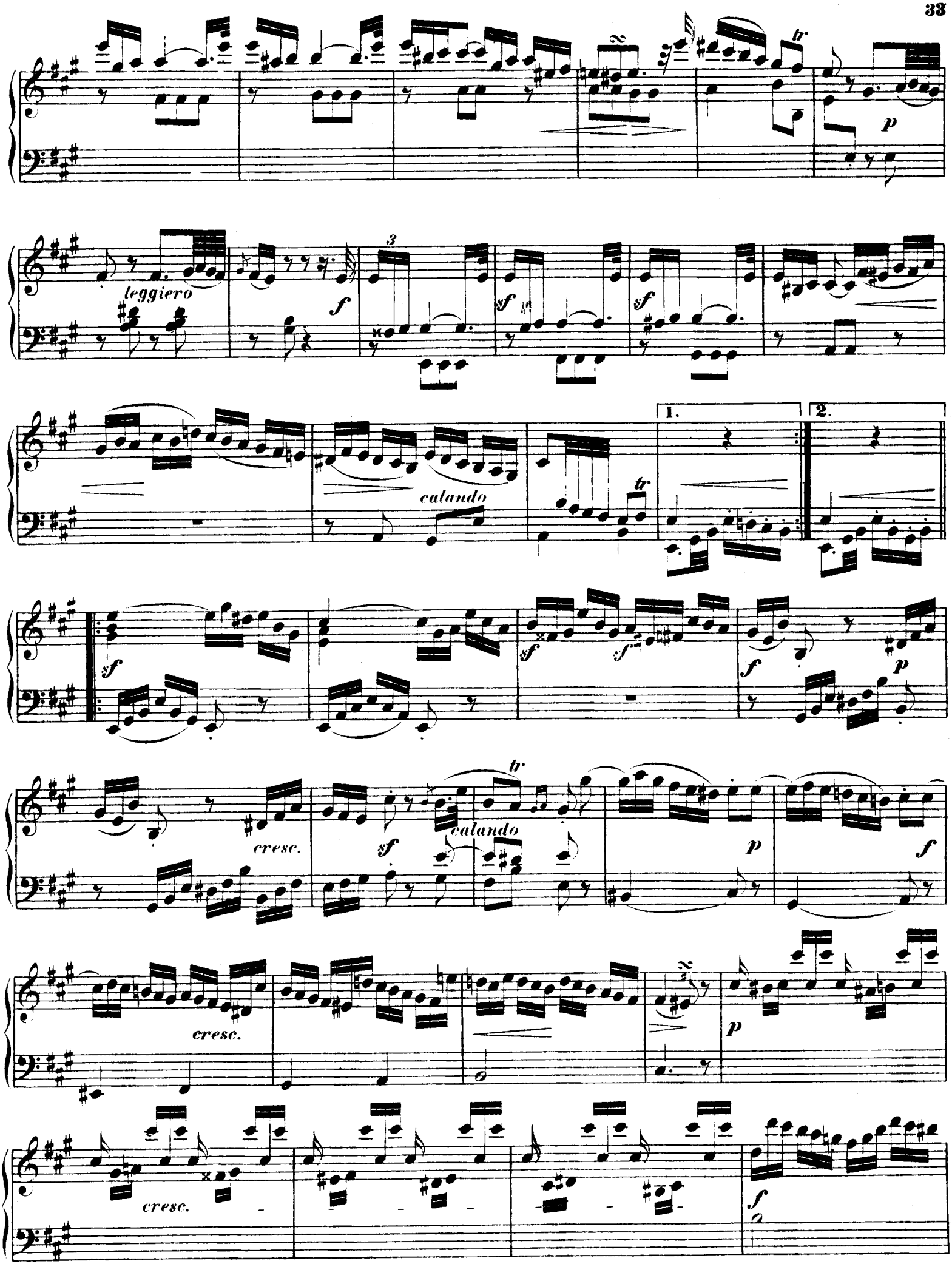
tr
p
leggiero
f
3
sf
sf
1.
2.
calando
tr
sf
sf
sf
f
p
cresc.
sf
tr
calando
p
f
cresc.
p
cresc.
f

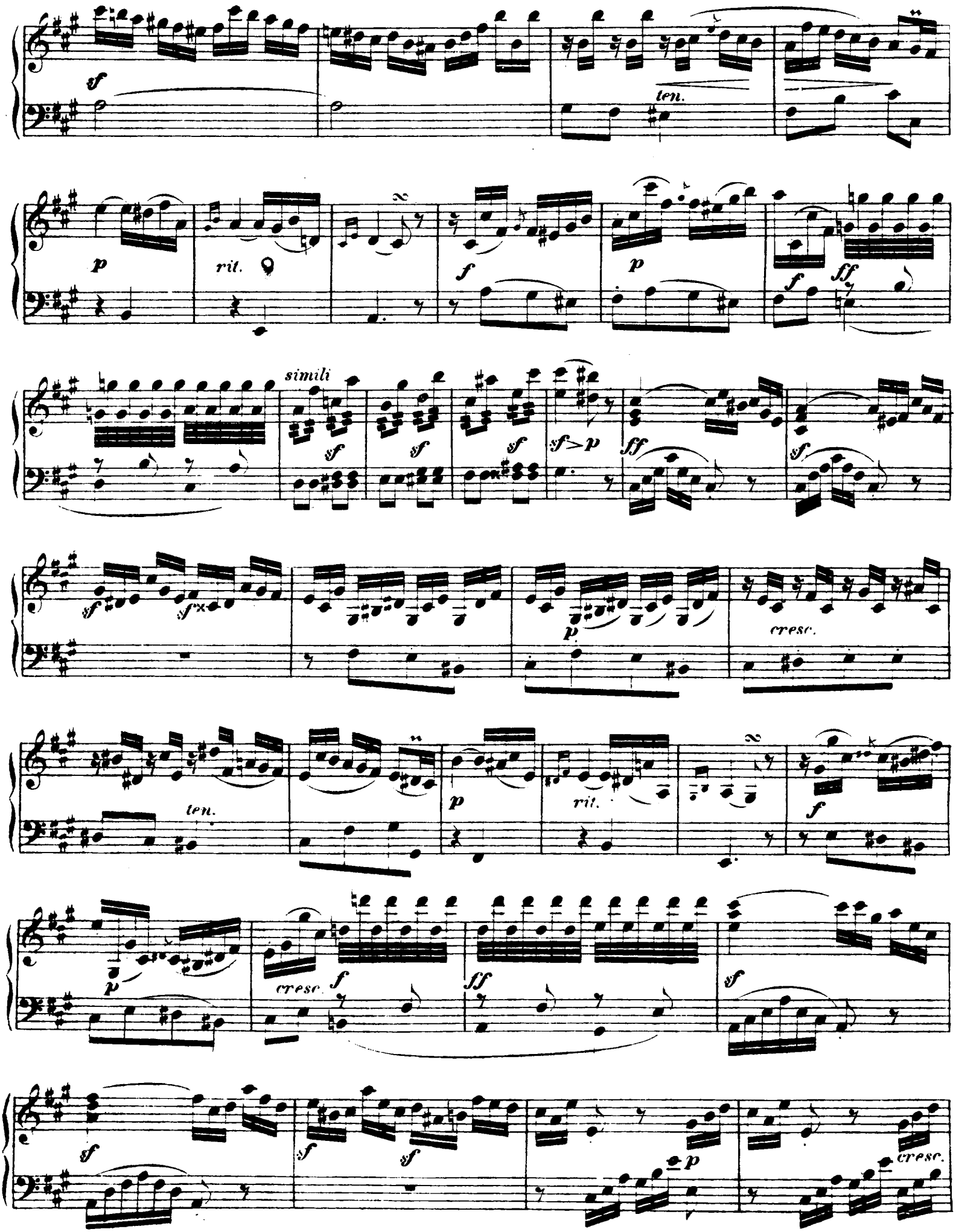
sf
ten.
p
rit.
f
p
f
ff
simili
sf
sf
sf
sf>p
ff
sf
sf
sfx
p
cresc.
ten.
p
rit.
f
p
cresc.
f
ff
sf
sf
sf
sf
p
cresc.

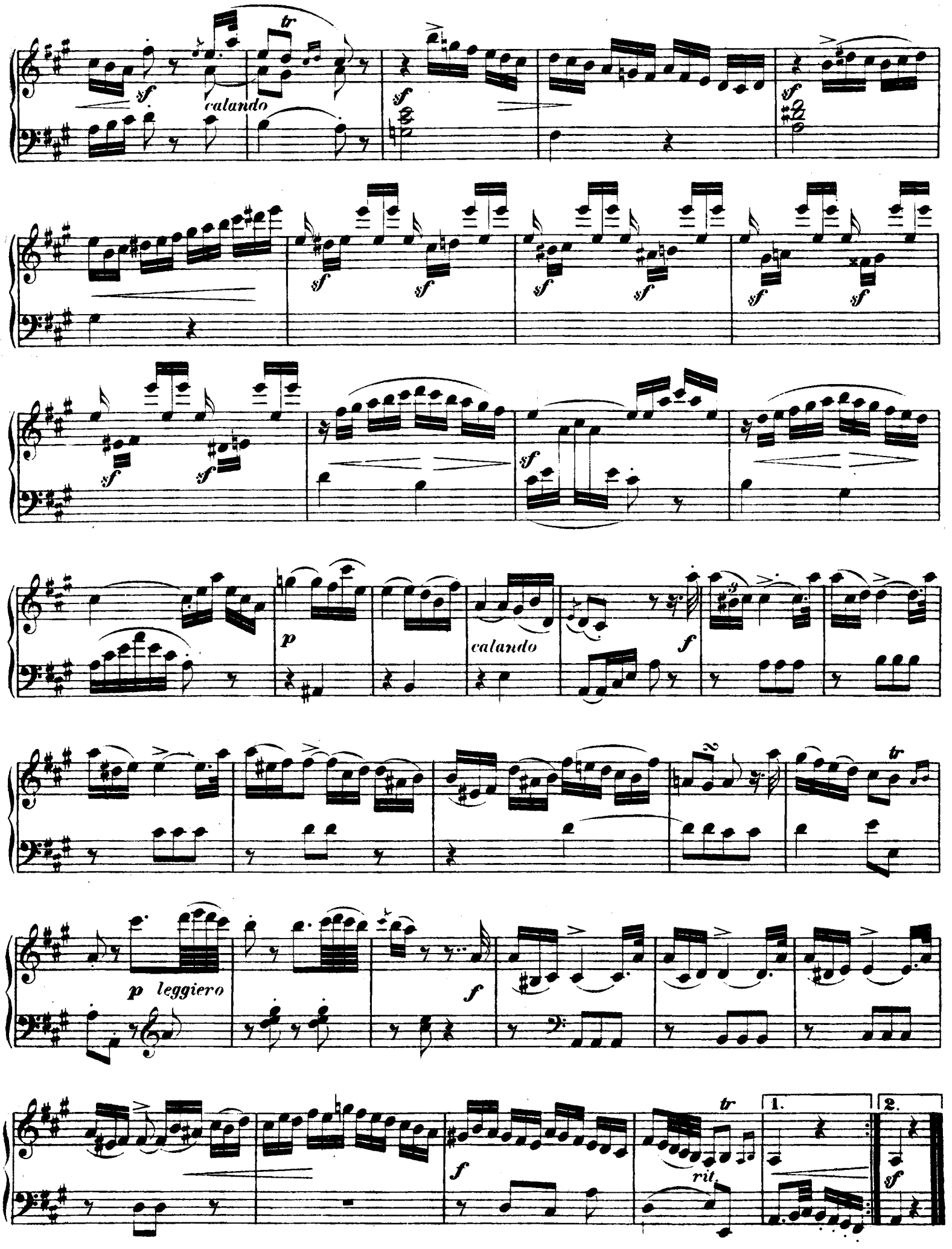
tr
sf
calando
sf
sf
sf
sf
sf
sf
sf
sf
sf
sf
sf
p
calando
f
p leggiero
f
f
tr
rit.
1.
2.
sf

FUGE

VON

W. FRIEDEMANN BACH.

1710 — 1784.

Allegro moderato.

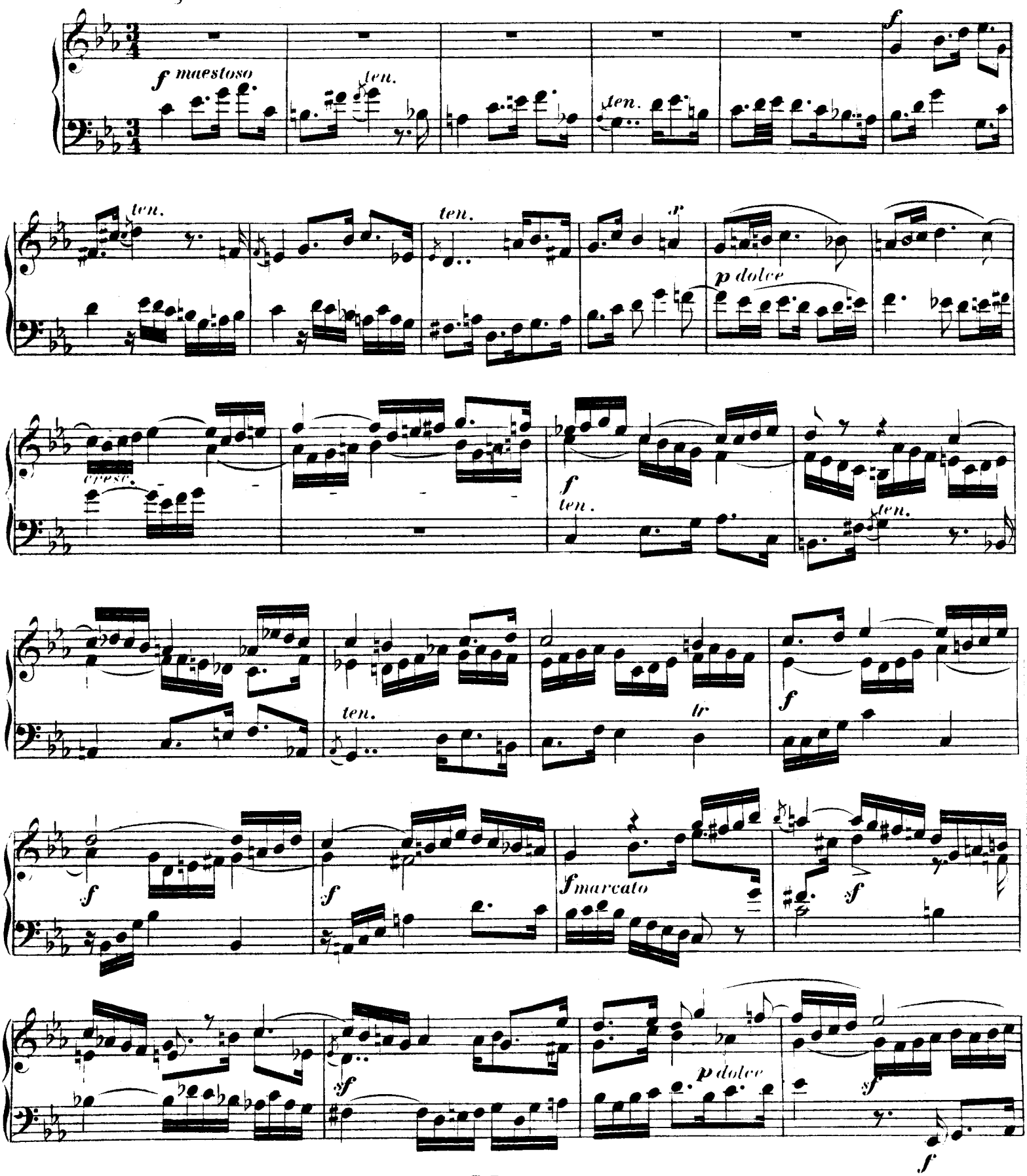

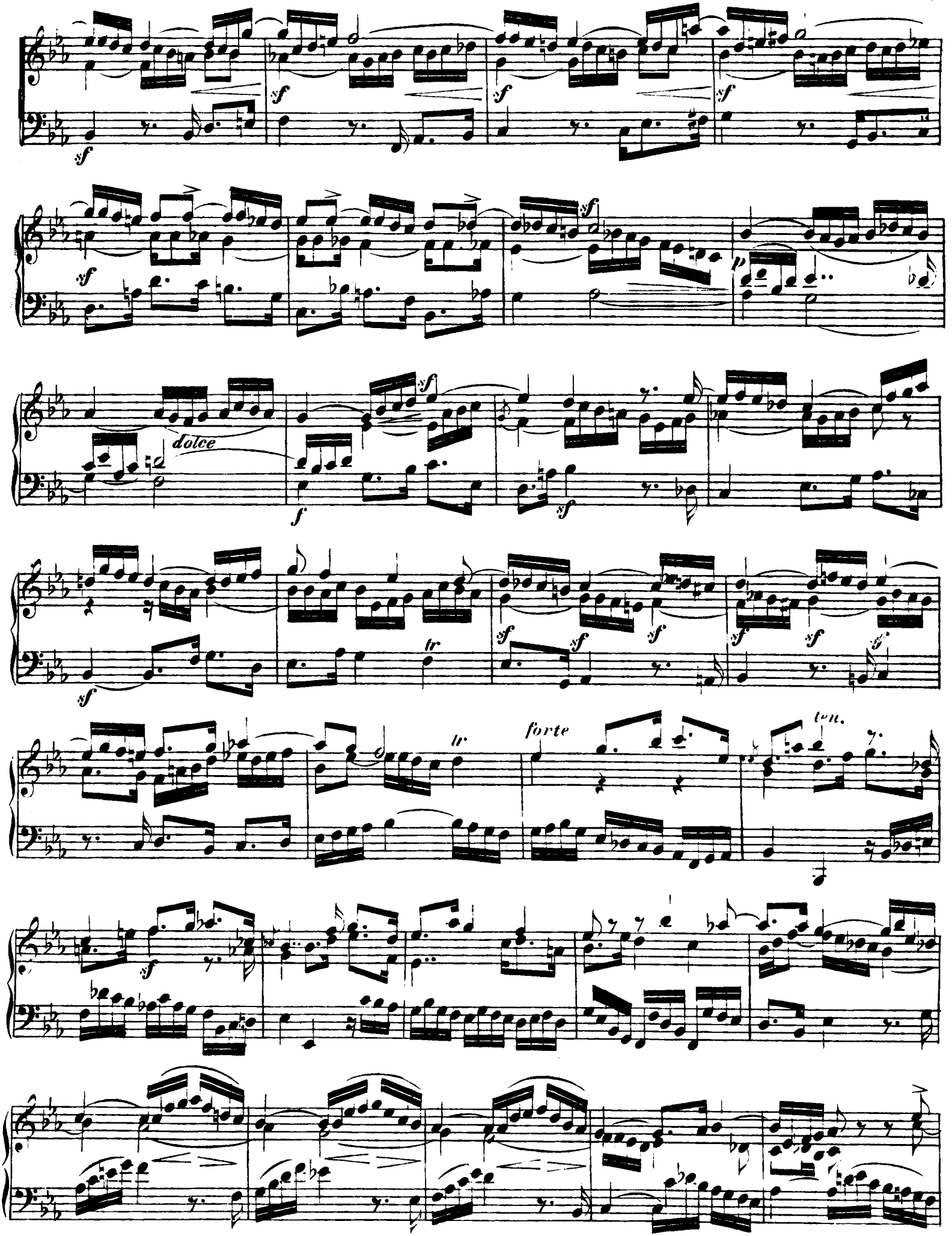
dolce
forte
ten.

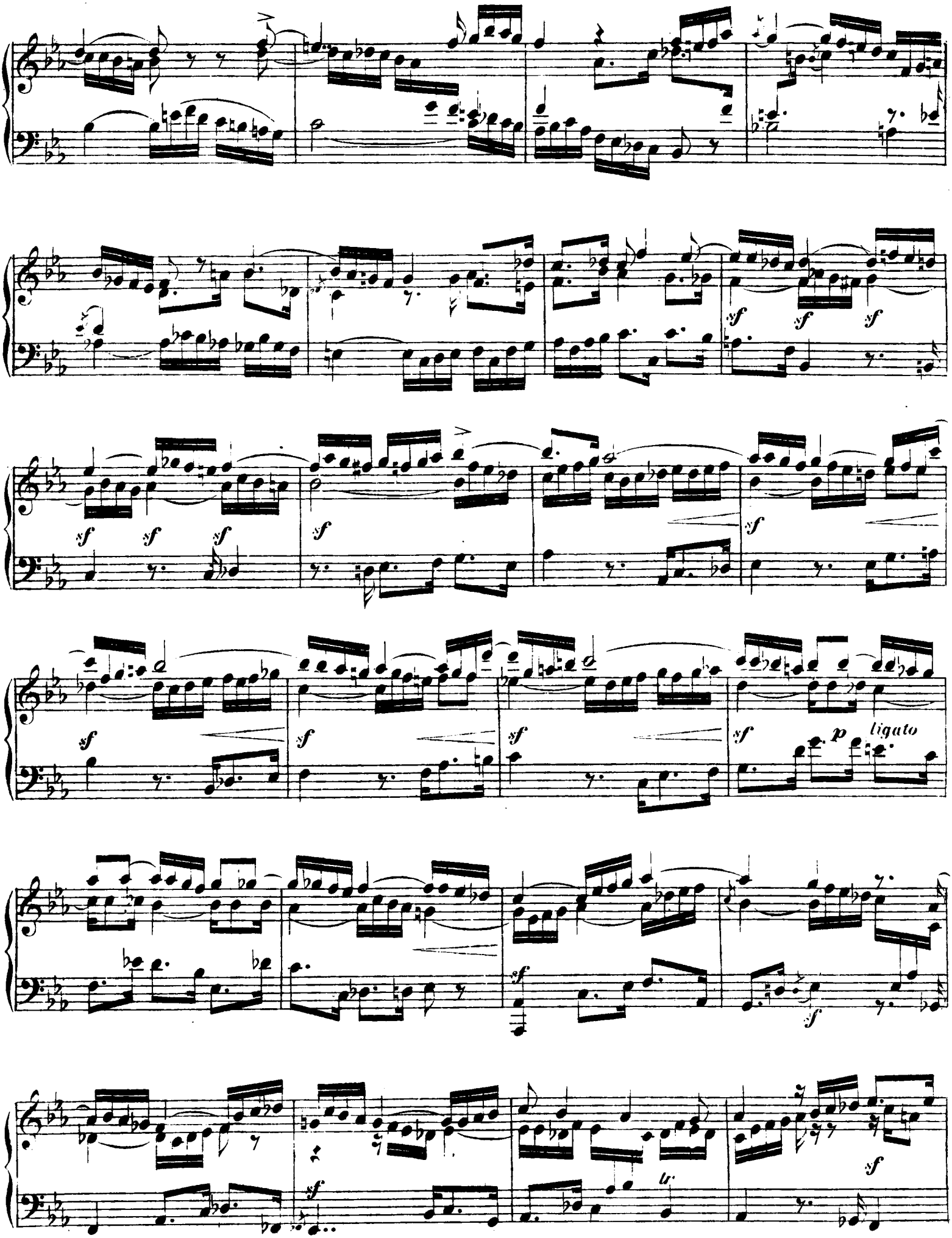
sf
sf
sf
sf
sf
sf
sf
sf
sf
sf
sf
sf
p
ligato
sf
sf
sf
sf
tr
sf

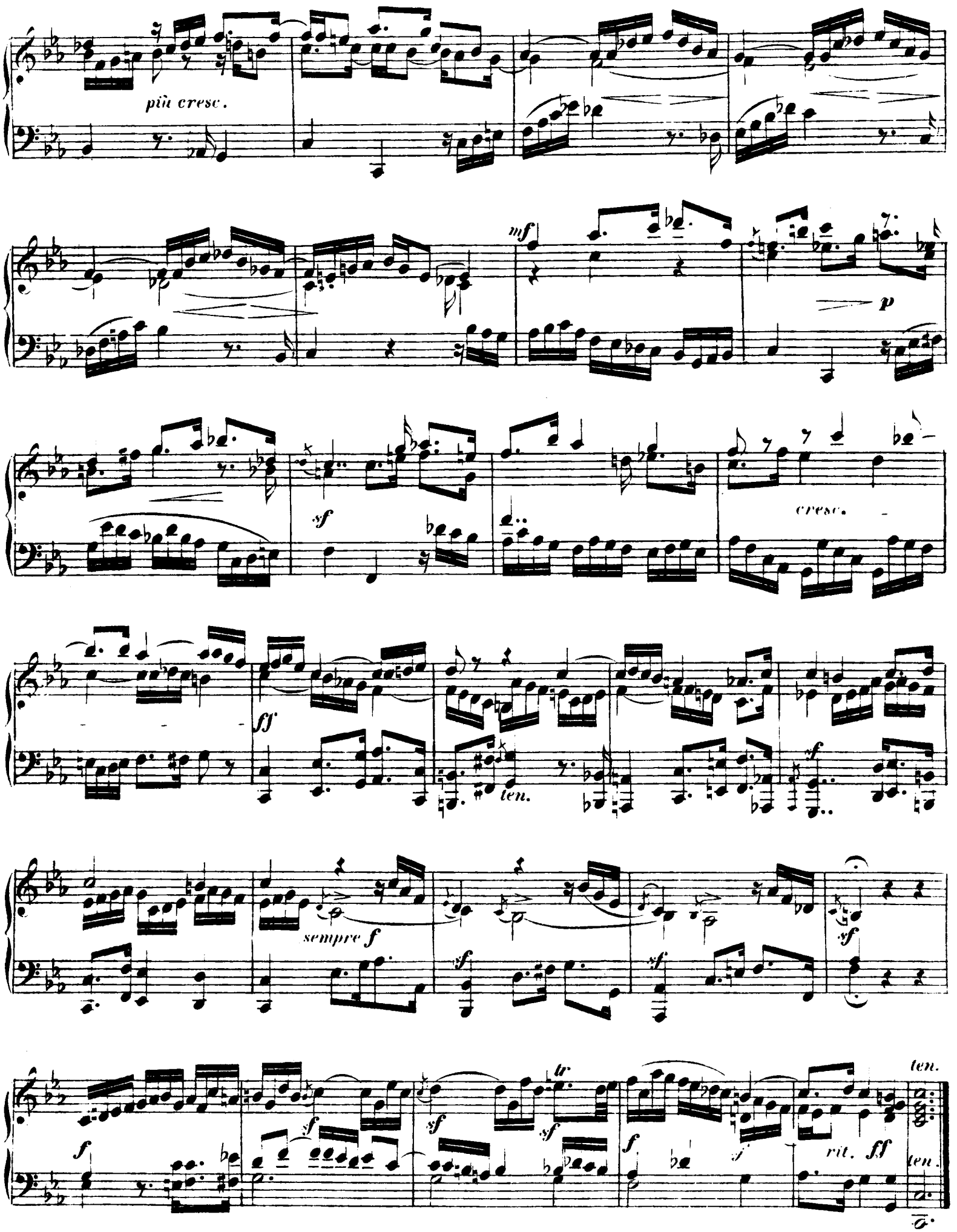
più cresc.
mf
p
sf
cresc.
ff
ten.
sempre f
sf
f
tr
rit. ff
ten.

SONATE

Nº 2

von

JOHANN KUHNAU.

(1660—1722.)

comp. 1696.

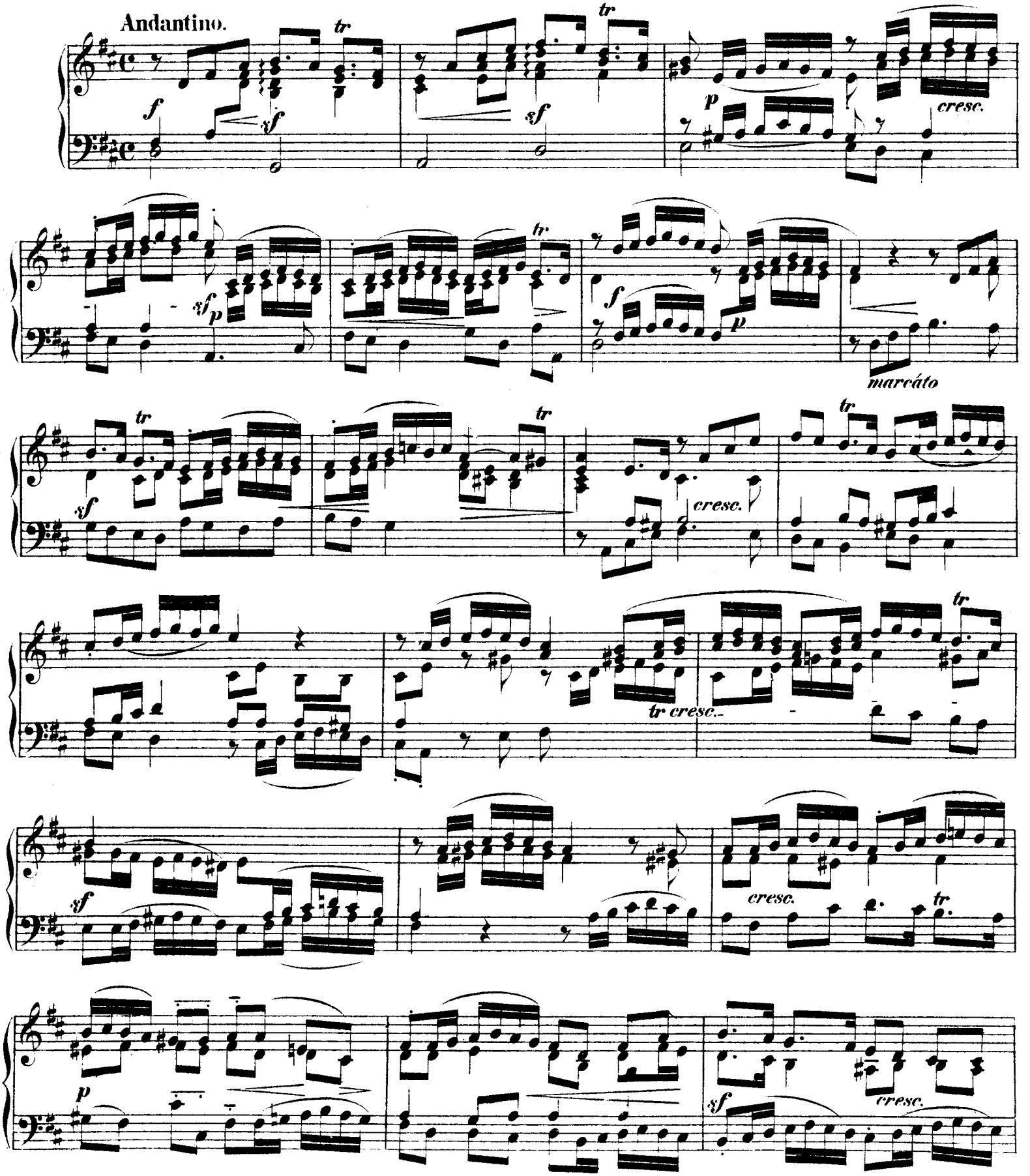

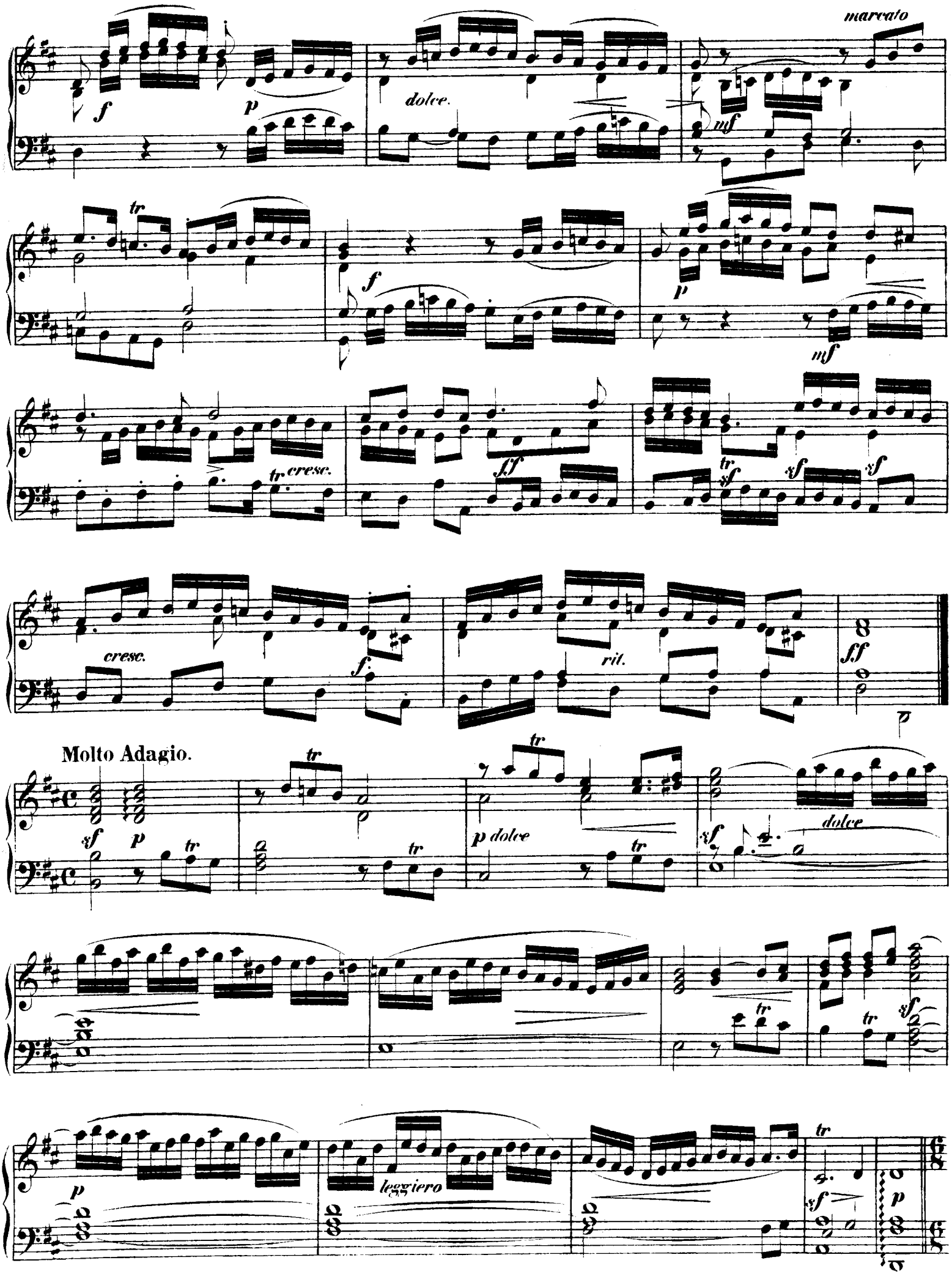
marcato
dolce.
cresc.
ff
rit.
Molto Adagio.
dolce
leggiero

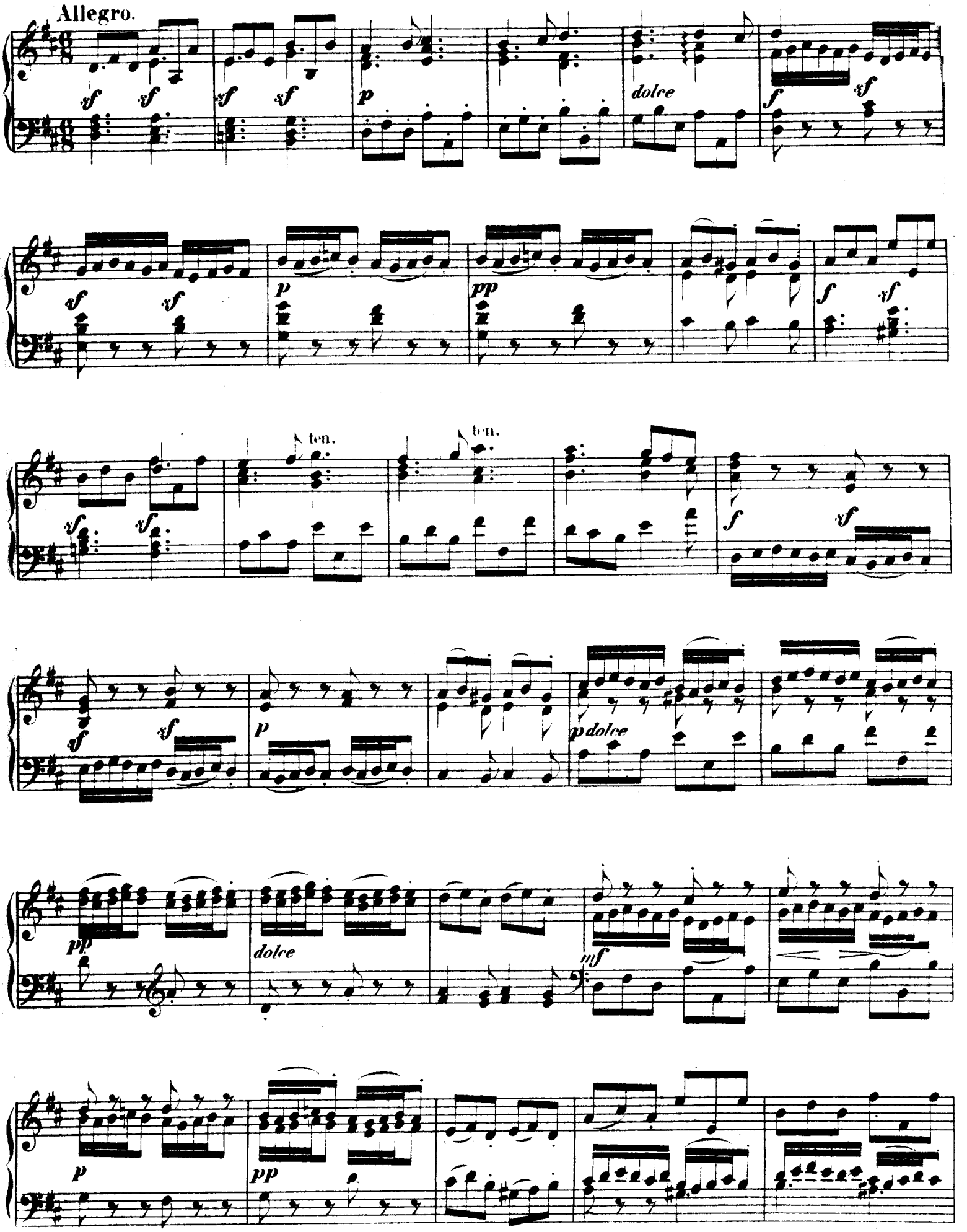
Allegro.
dolce
ten.
ten.
dolce
dolce

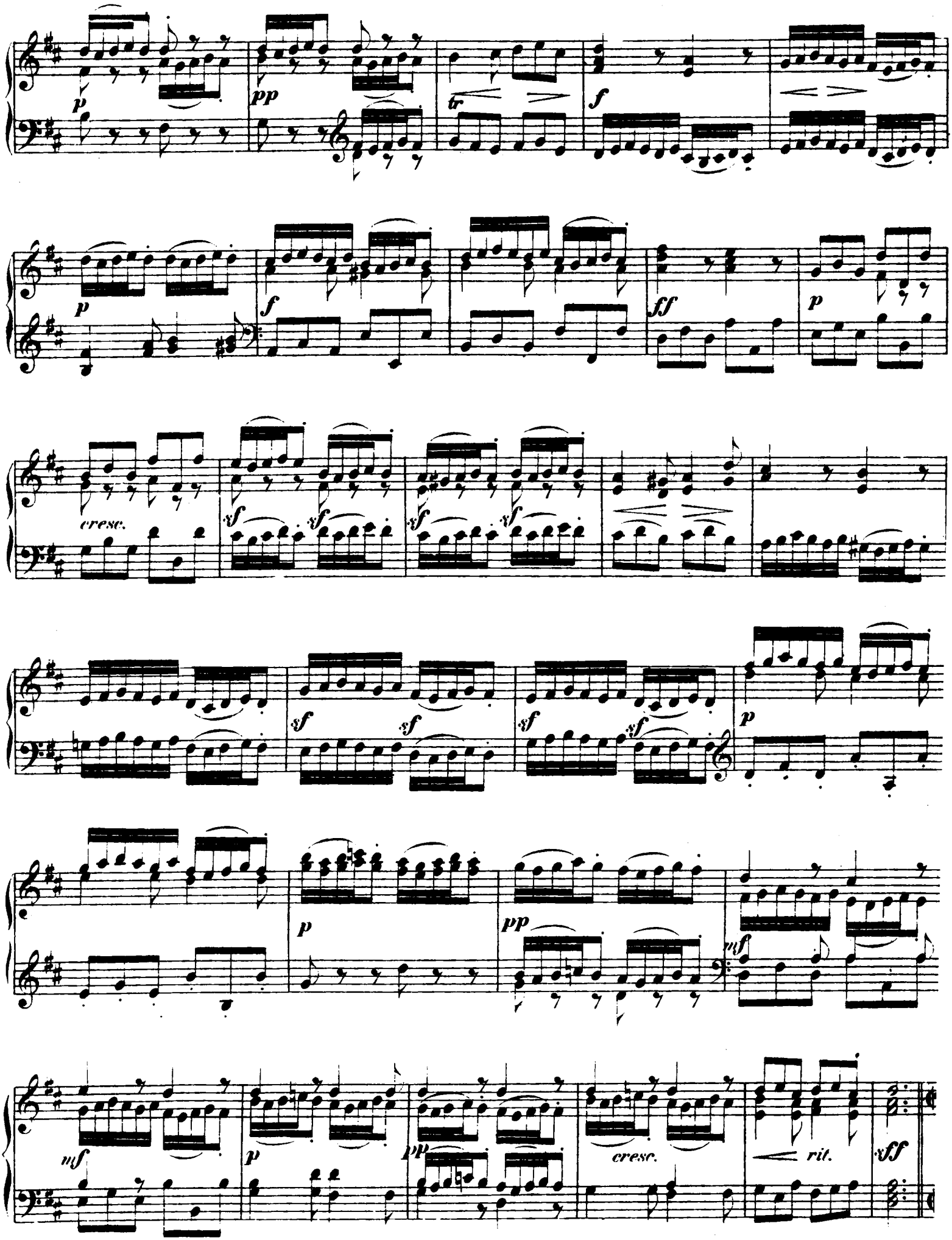
p
pp
tr
f
p
f
ff
p
cresc.
sf
sf
sf
sf
sf
sf
sf
sf
p
p
pp
mf
mf
p
pp
cresc.
rit.
fff

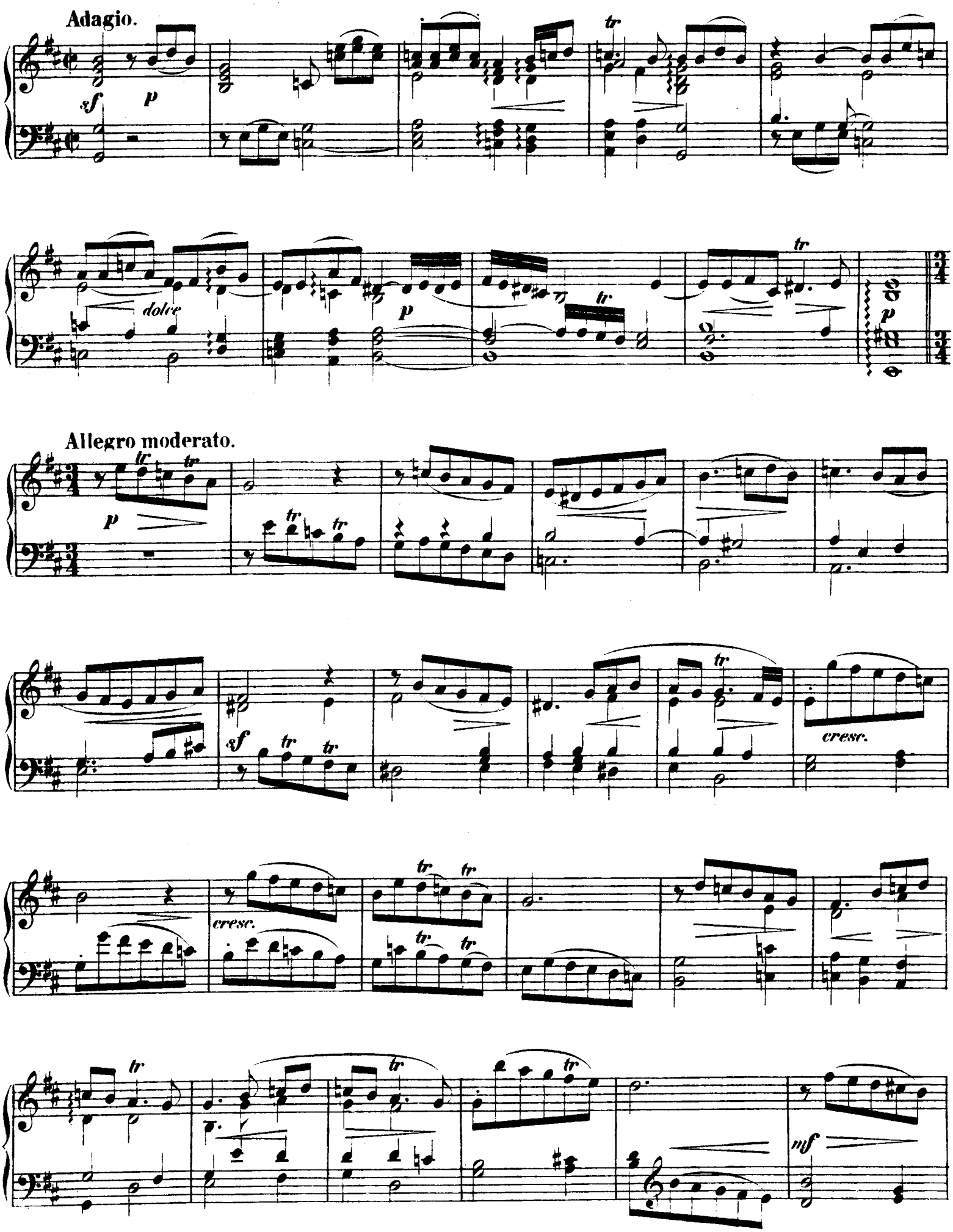
Adagio.
sf
p
tr
dolce
p
tr
p
Allegro moderato.
tr
p
tr
sf
tr
cresc.
cresc.
tr
tr
tr
tr
tr
tr
mf

a tempo

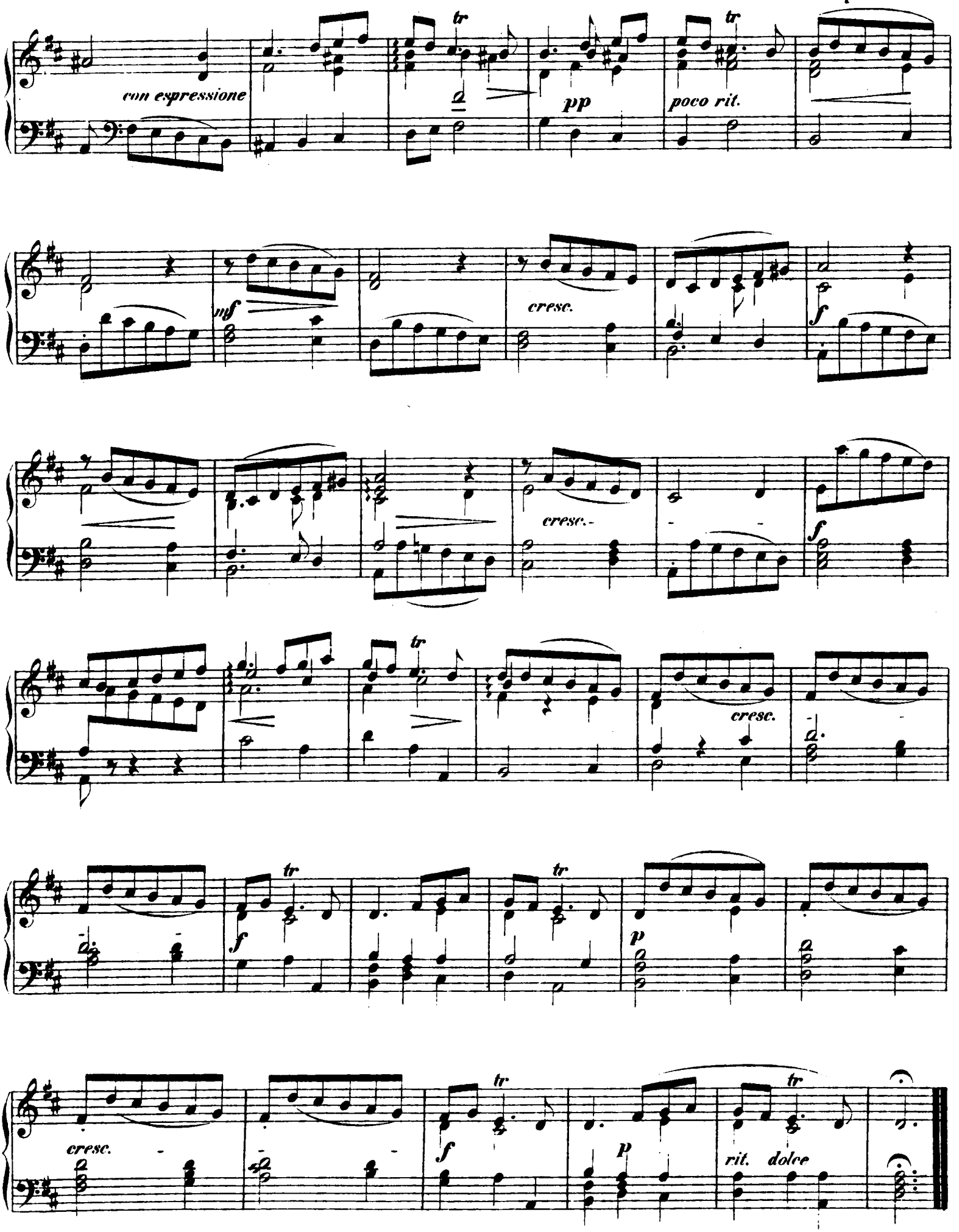
con espressione
tr
pp
poco rit.
mf
cresc.
f
cresc.
tr
cresc.
f
tr
p
cresc.
f
p
rit. dolce

PRELUDIUM, FUGE UND ALLEGRO

(E moll)

von

PADRE GIOV. BATTISTA MARTINI.

(1706—1784.)

PRELUDIO.

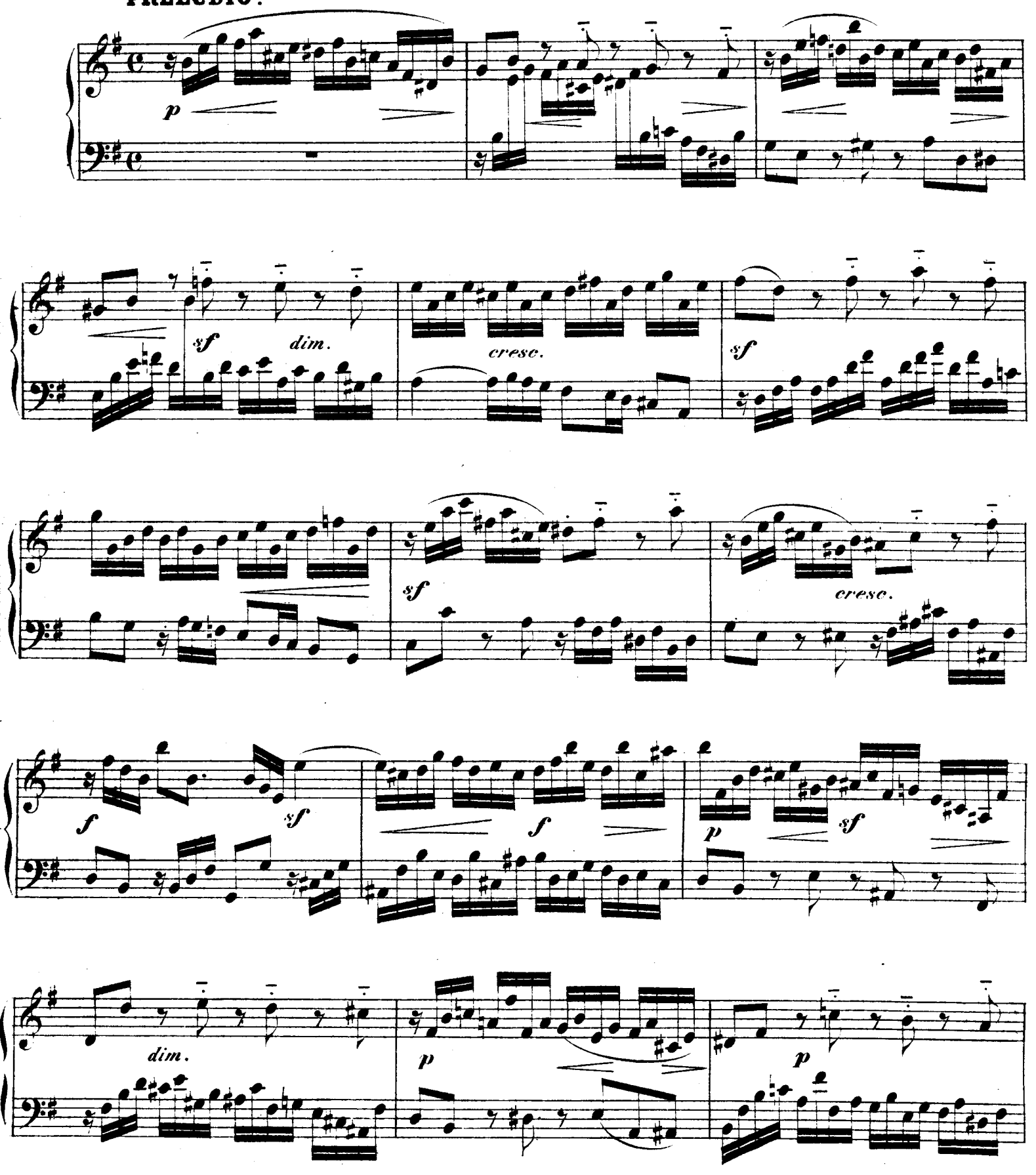

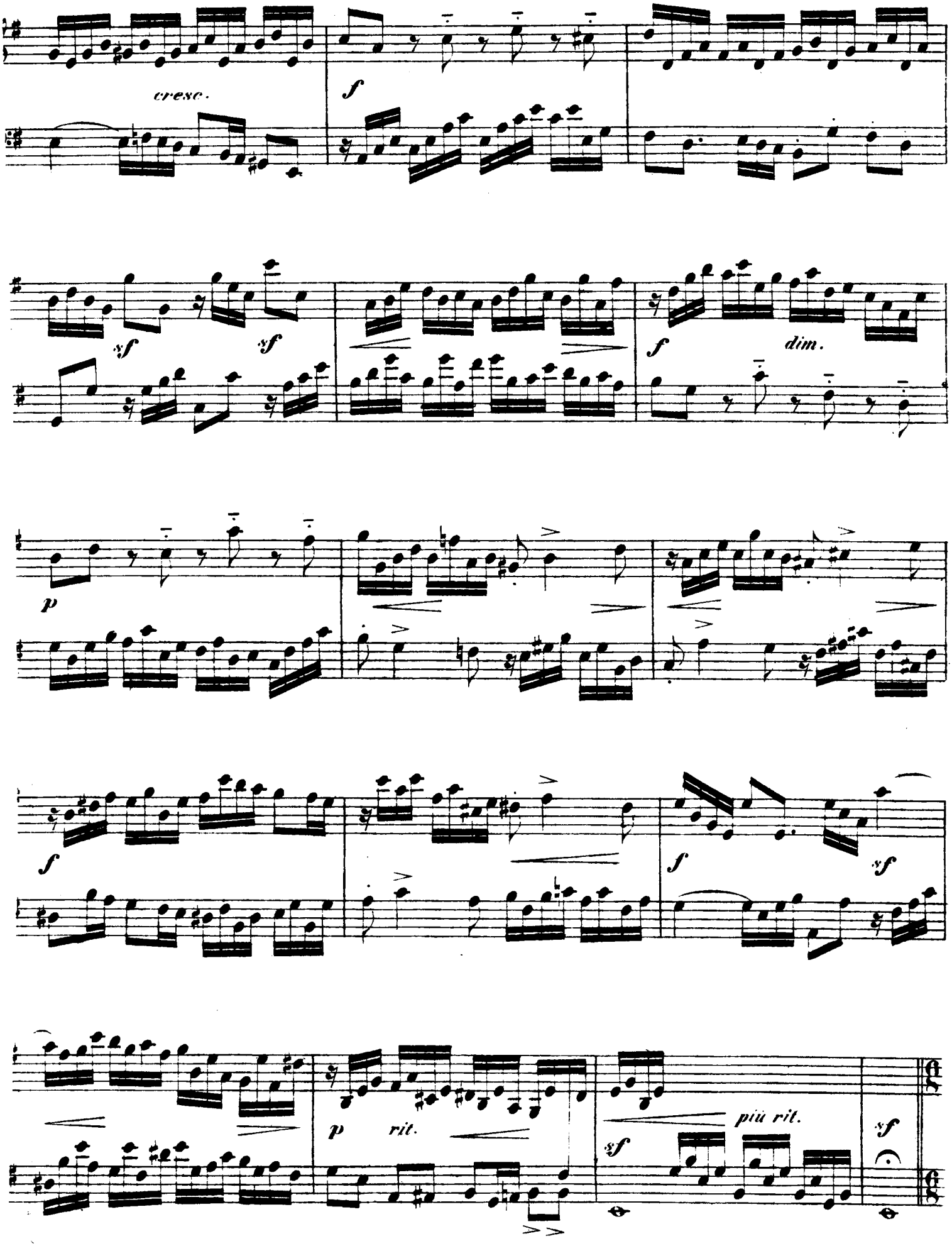
cresc.
f
sf
sf
f
dim.
p
f
f
sf
p
rit.
più rit.
sf
sf

FUGA. (Allegretto moderato.)

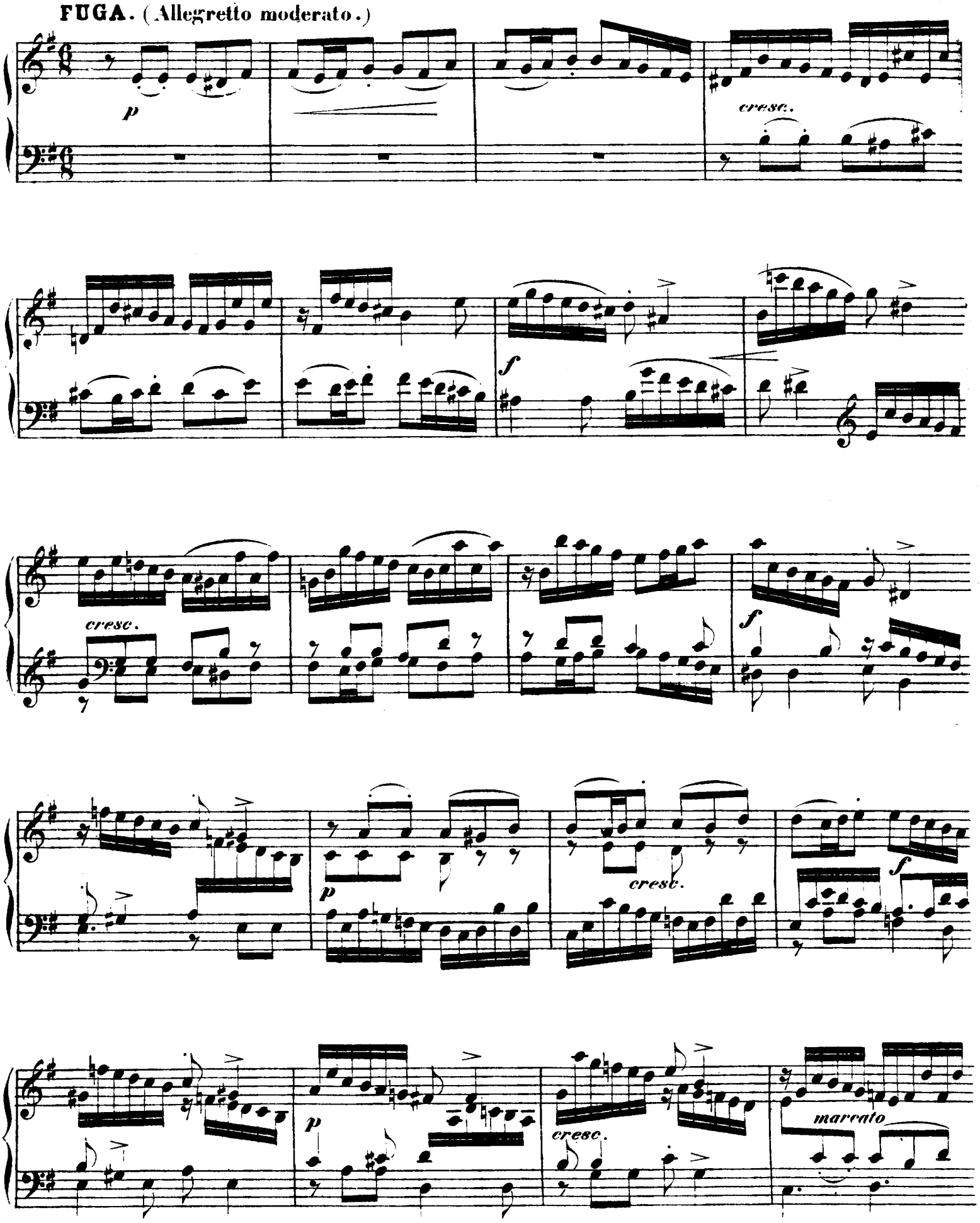

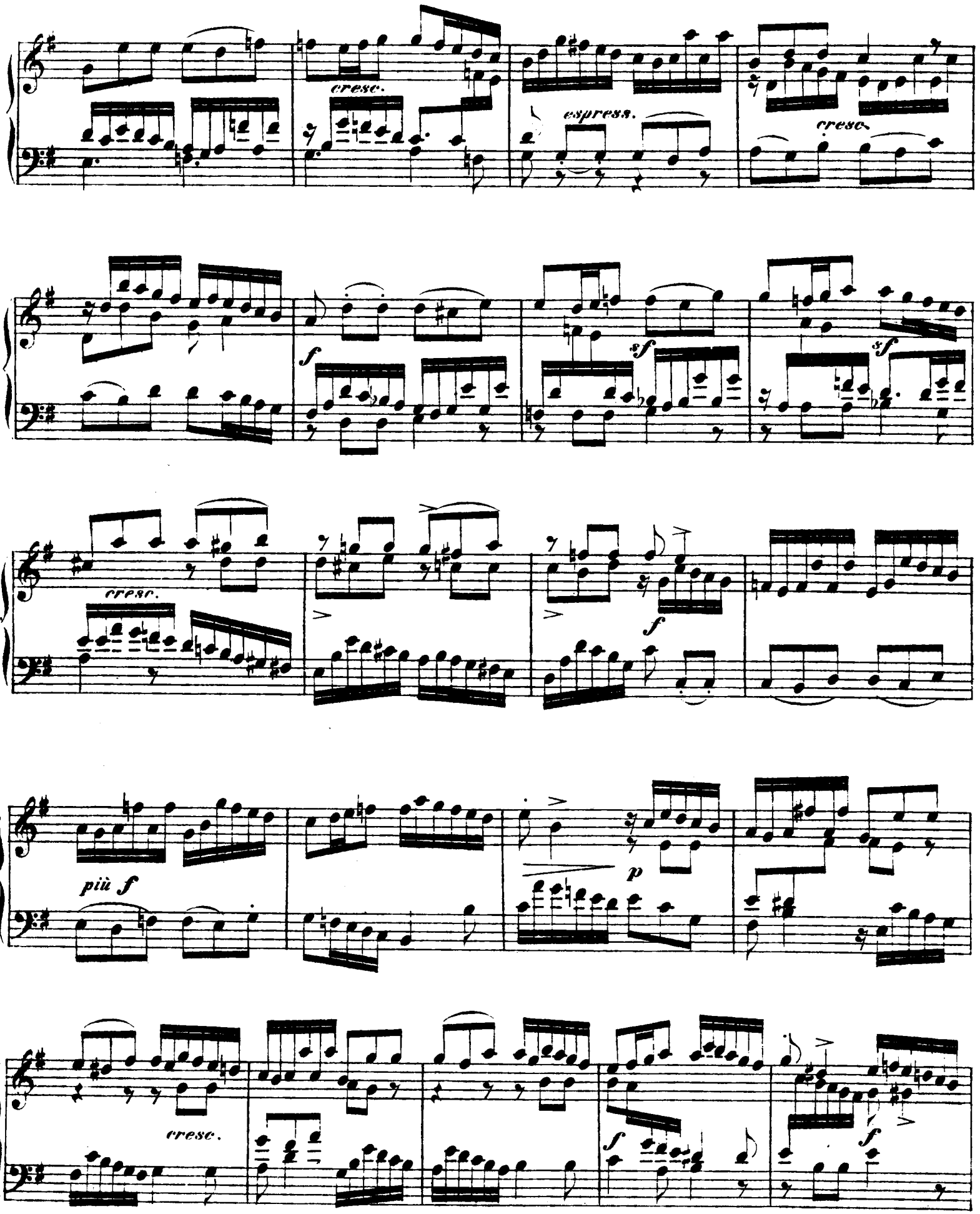
cresc.
espress.
cresc.
f
sf
sf
cresc.
f
più f
p
cresc.
f
f

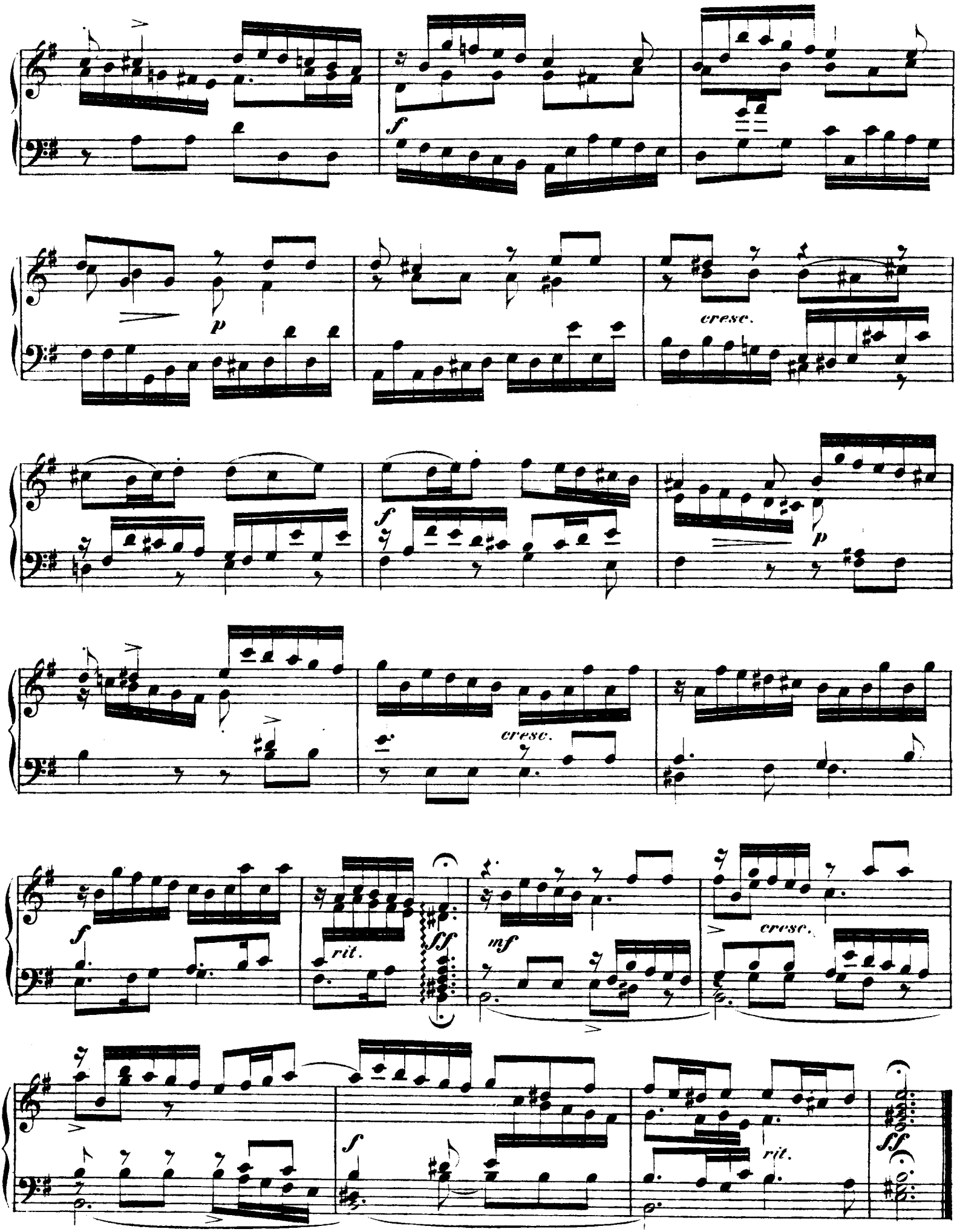
f
p
cresc.
f
p
cresc.
f
rit.
ff
mf
cresc.
f
rit.
ff

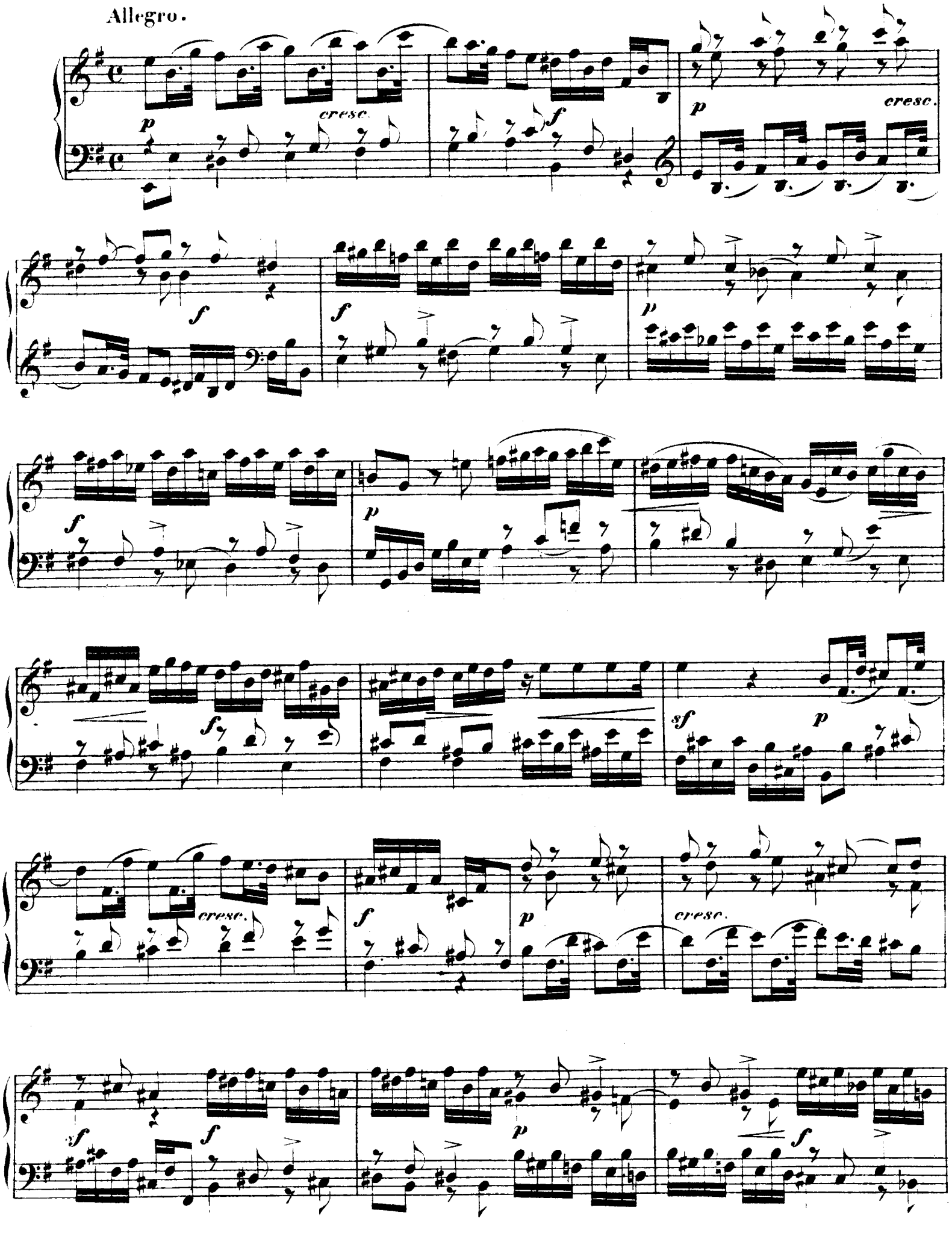
Allegro.
p
cresc.
f
p
cresc.
f
f
p
f
p
f
sf
p
cresc.
f
p
cresc.
sf
f
p
f

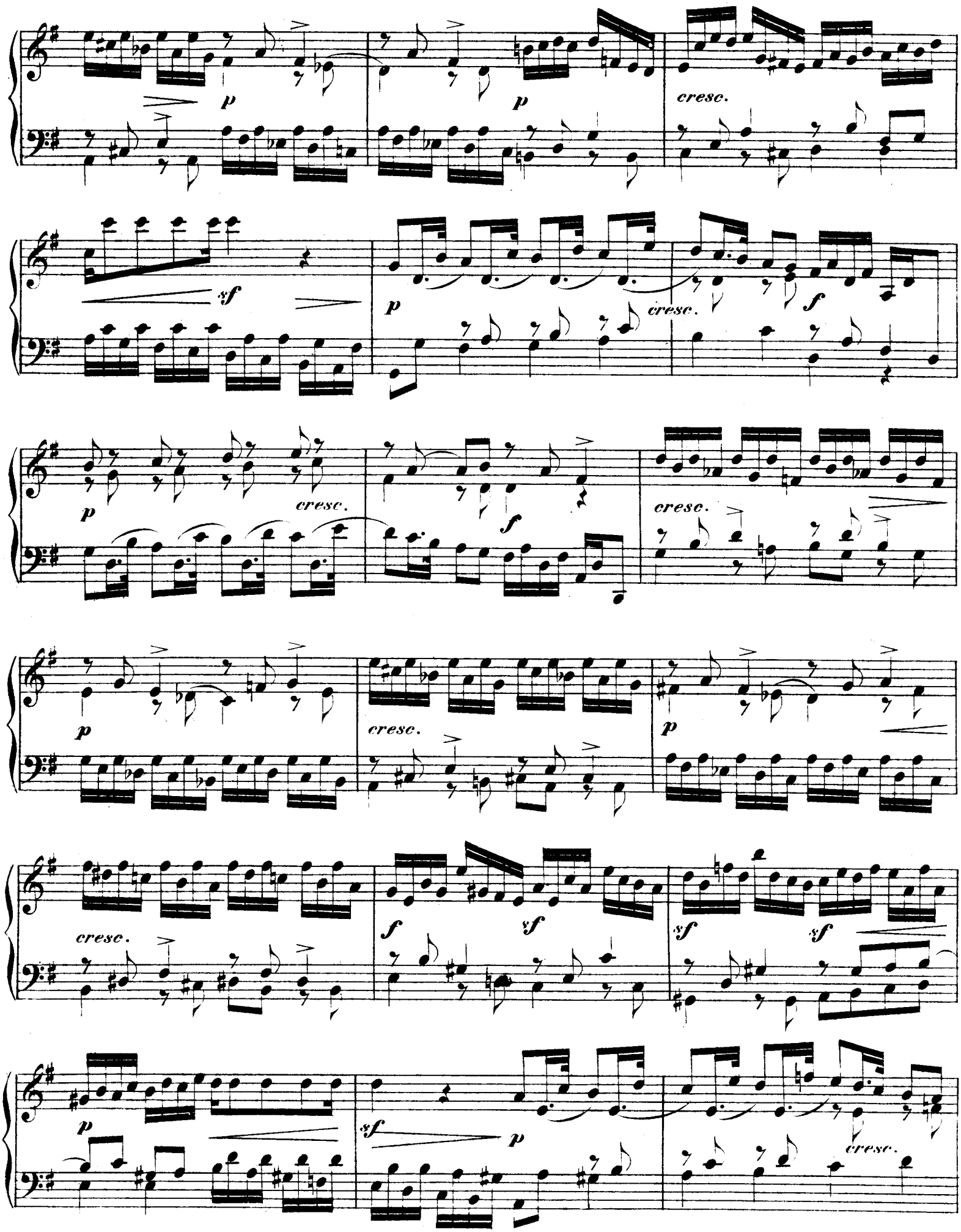
p
cresc.
sf
f

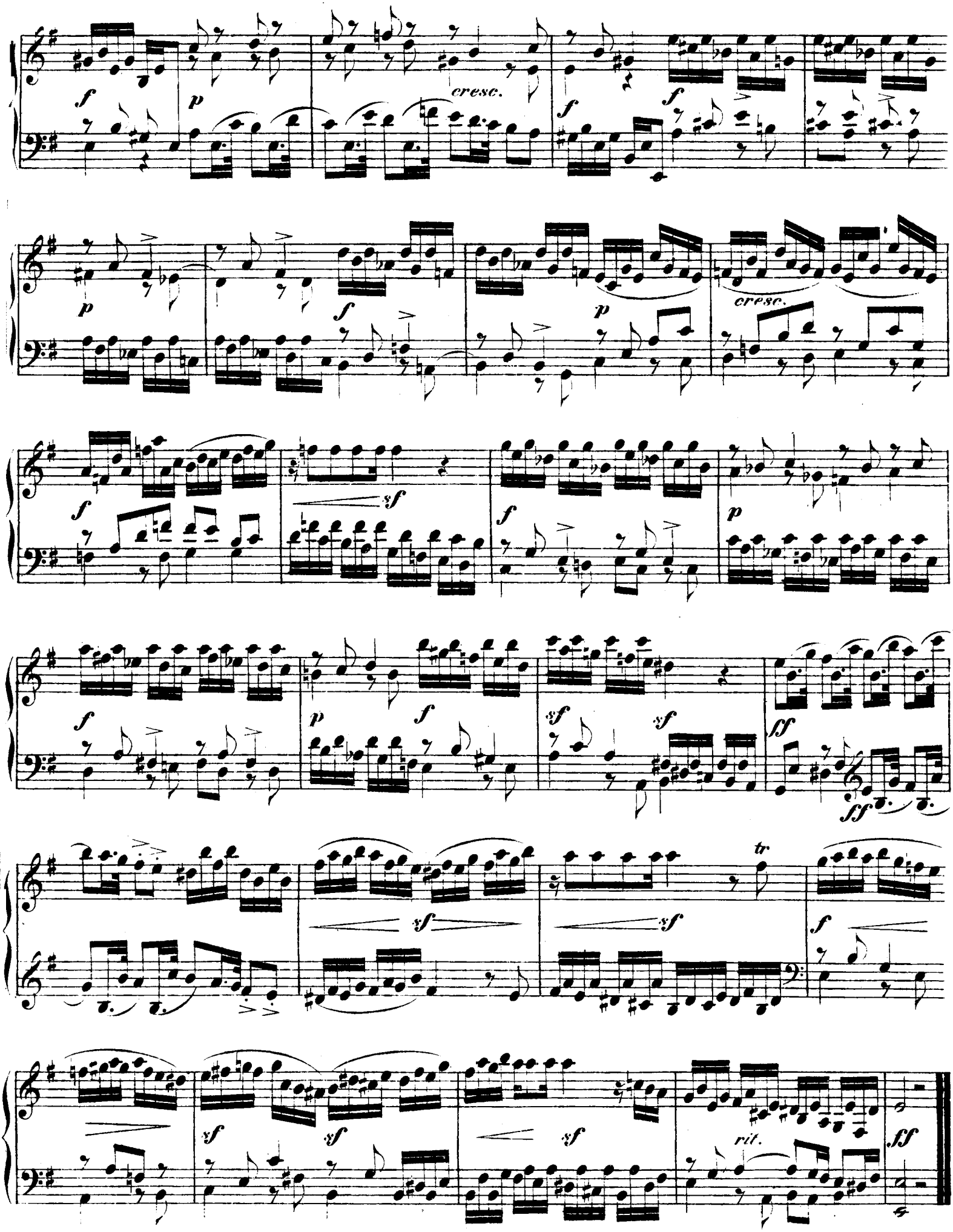
f
p
cresc.
f
f
p
f
p
cresc.
f
sf
f
p
f
p
f
sf
sf
ff
ff
sf
sf
tr
f
sf
sf
sf
rit.
ff

PARTITA

(N° 2)

von

JOHANN LUDWIG KREBS.

(1713 — 1780.)

PRELUDIO.

Adagio.

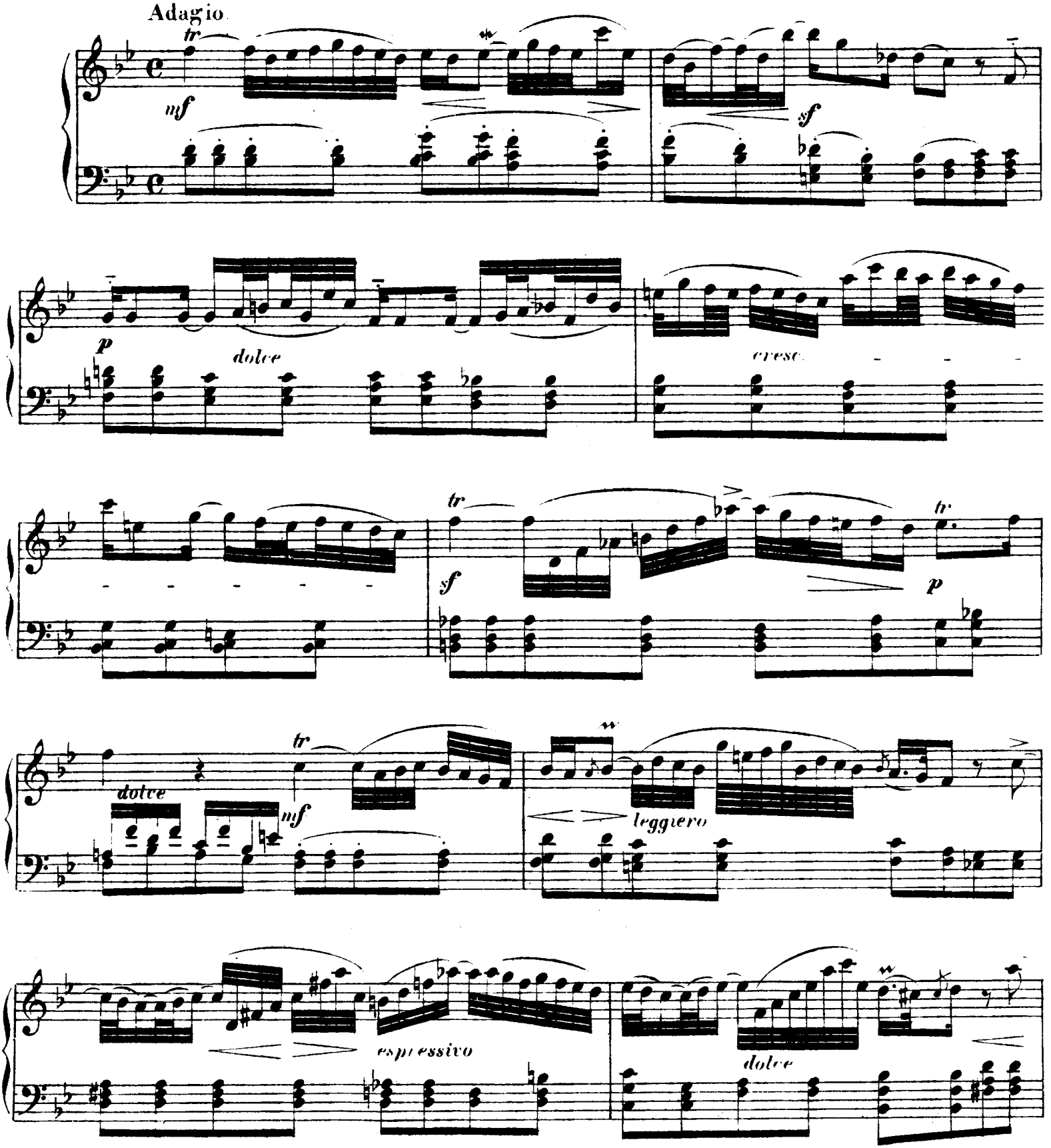

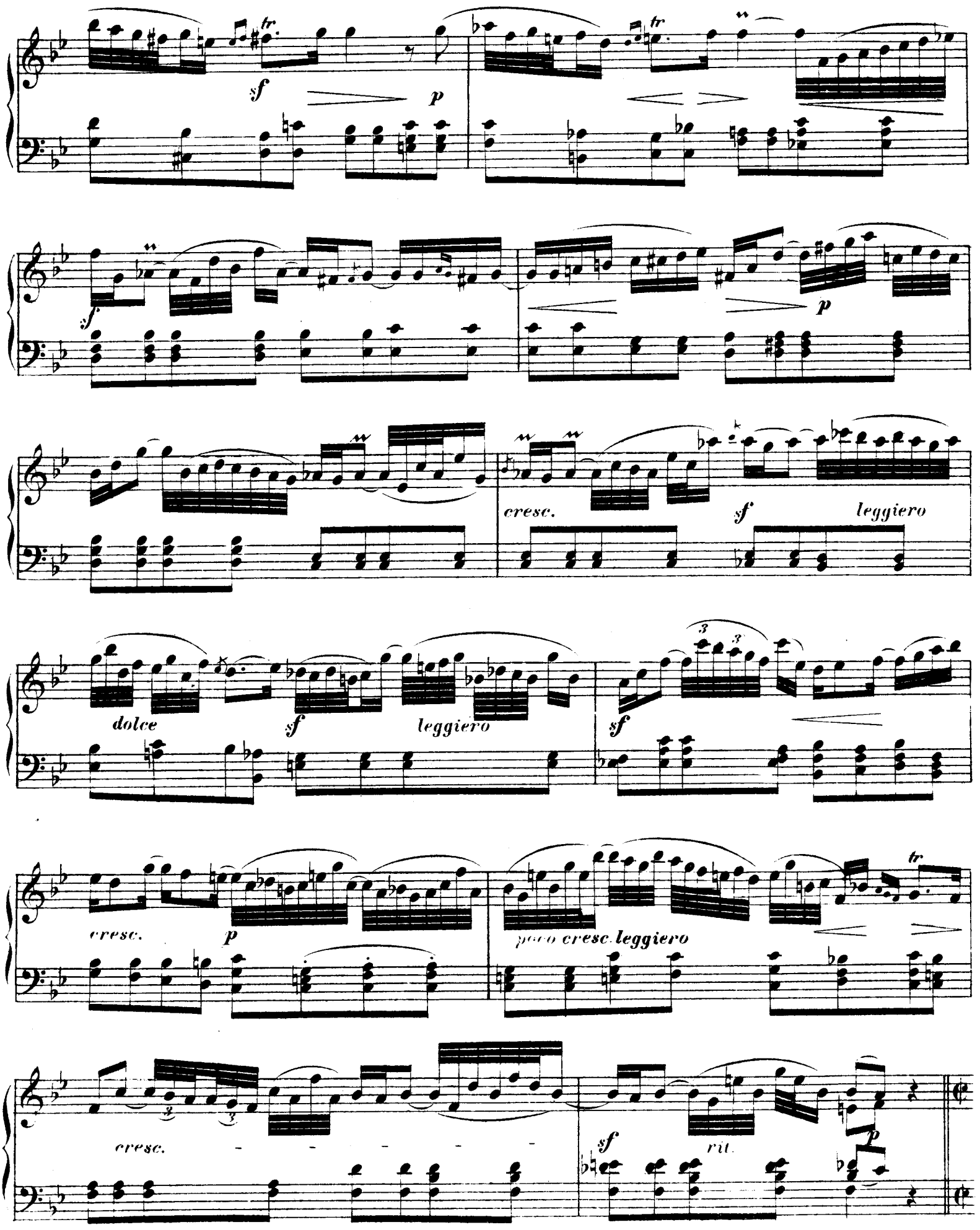
sf
p
sf
p
cresc.
sf
leggiero
dolce
sf
leggiero
sf
cresc.
p
poco cresc. leggiero
cresc.
sf
rit.
p

FUGA.

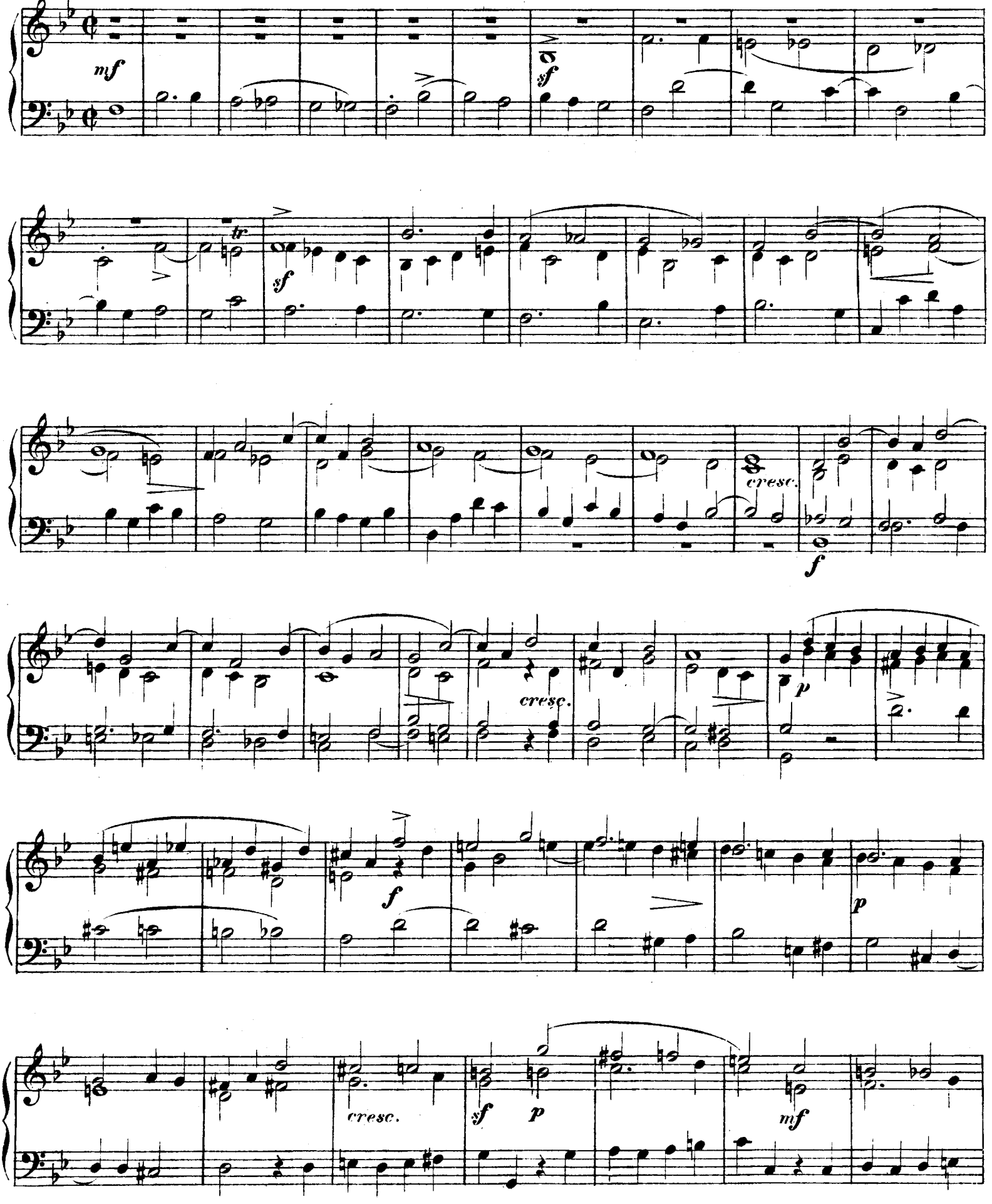

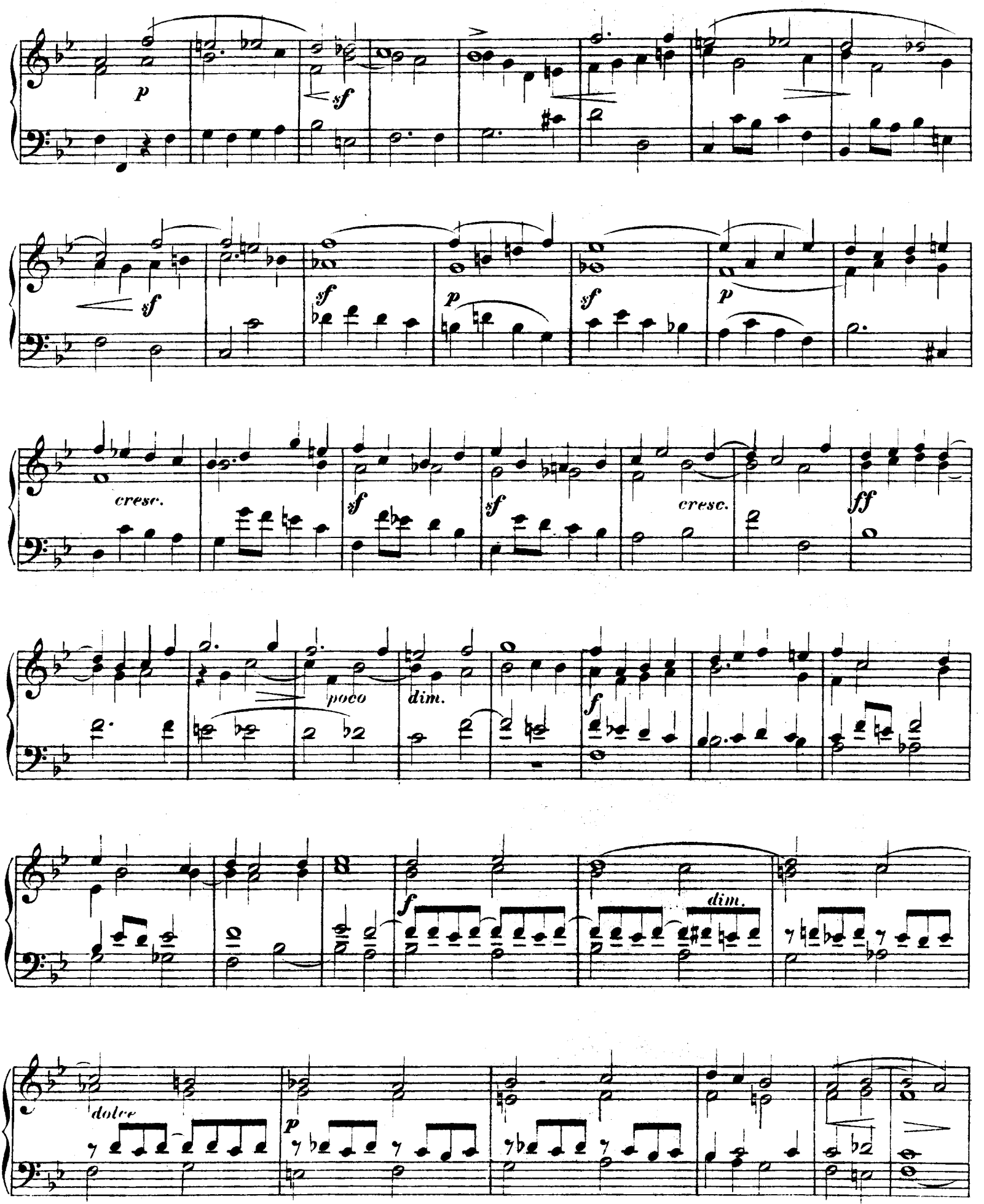
p
sf
sf
sf
p
sf
p
cresc.
sf
sf
cresc.
ff
poco
dim.
f
f
dim.
dolce
p

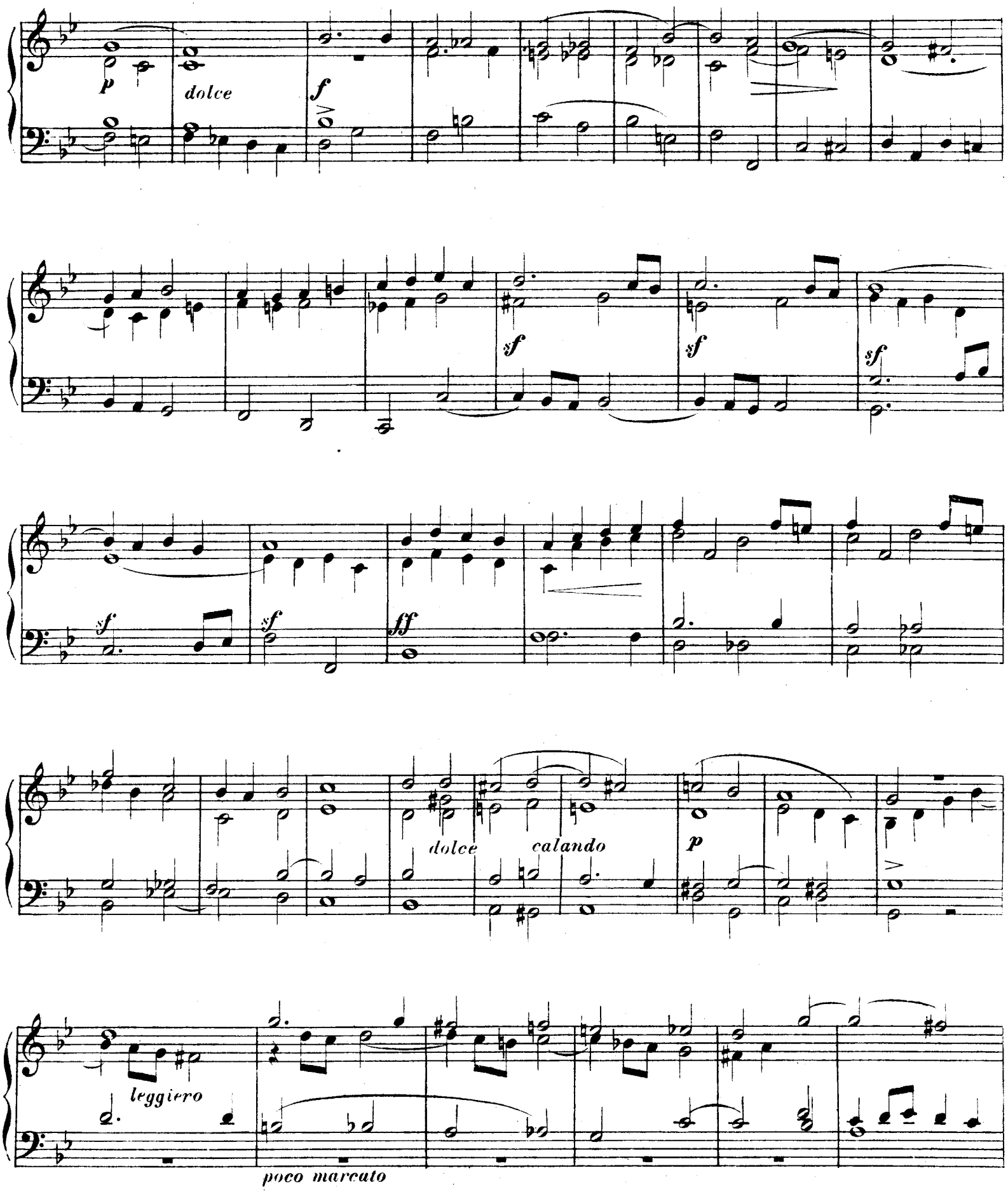
p
dolce
f
sf
sf
sf
sf
ff
dolce
calando
p
leggiero
poco marcato

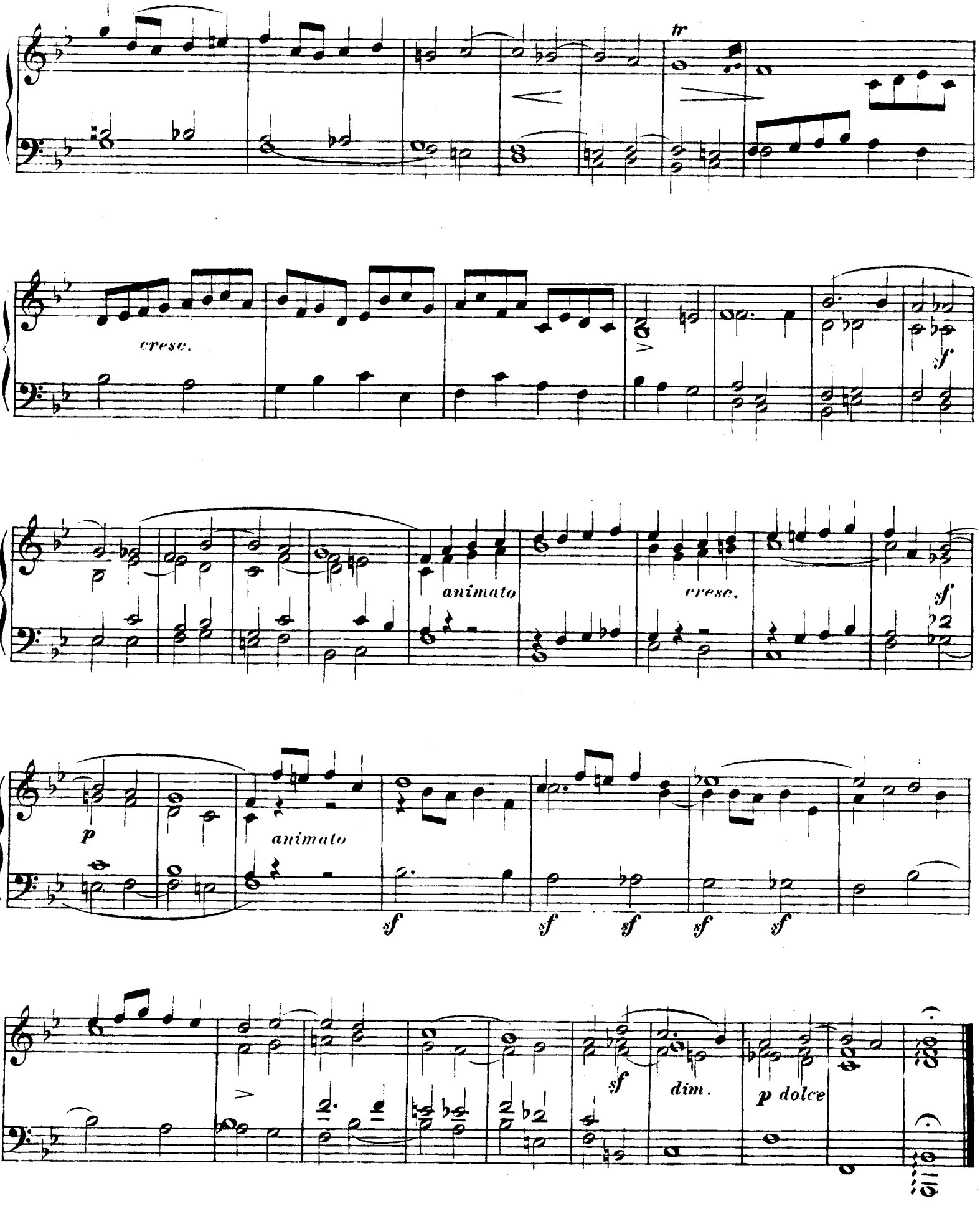
tr
cresc.
f
animato
cresc.
sf
p
animato
sf
sf
sf
sf
sf
sf
dim.
p dolce

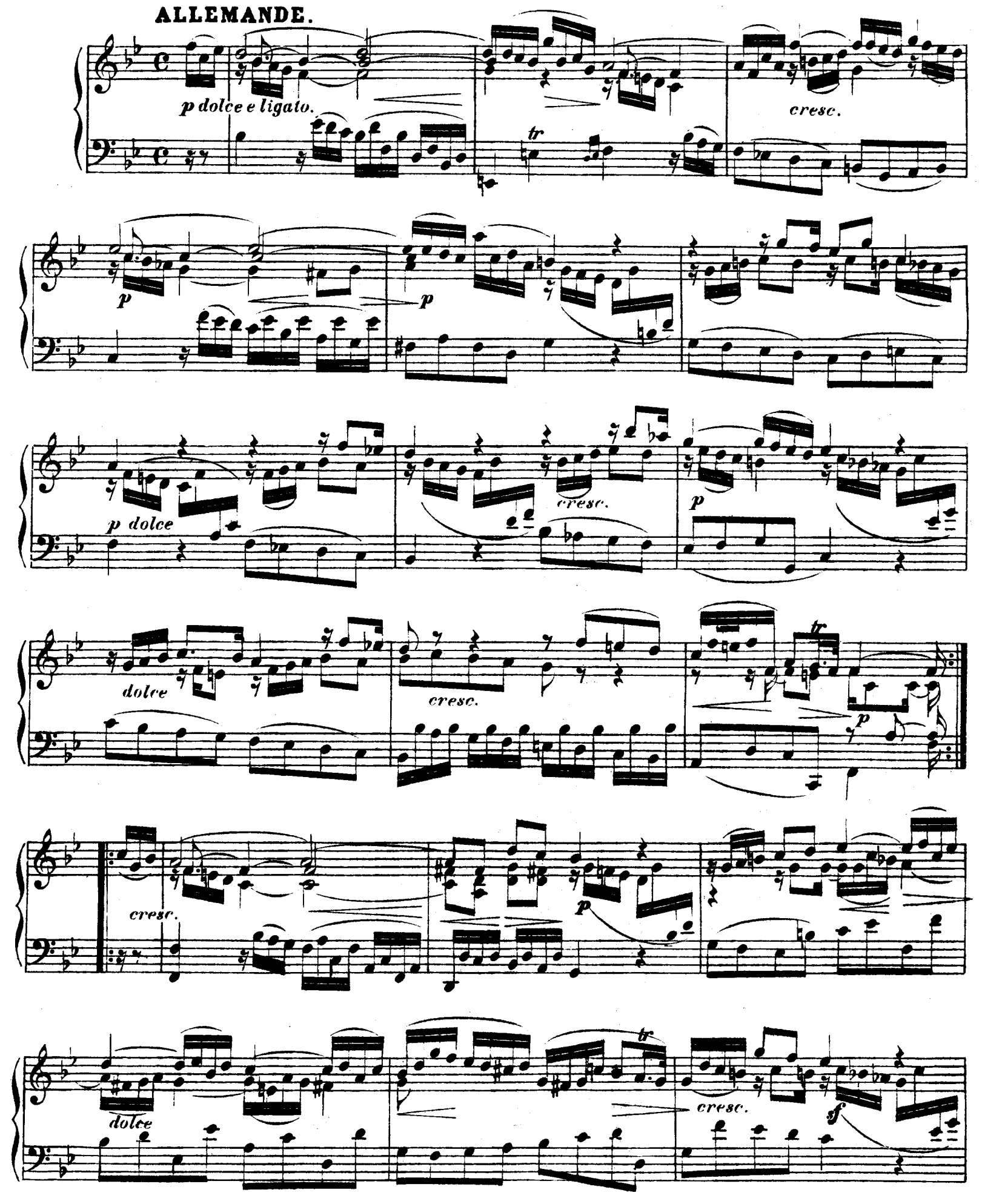
ALLEMANDE.
p dolce e ligato.
tr
cresc.
p
p
p dolce
cresc.
p
dolce
cresc.
tr
p
cresc.
p
dolce
tr
cresc.
sf

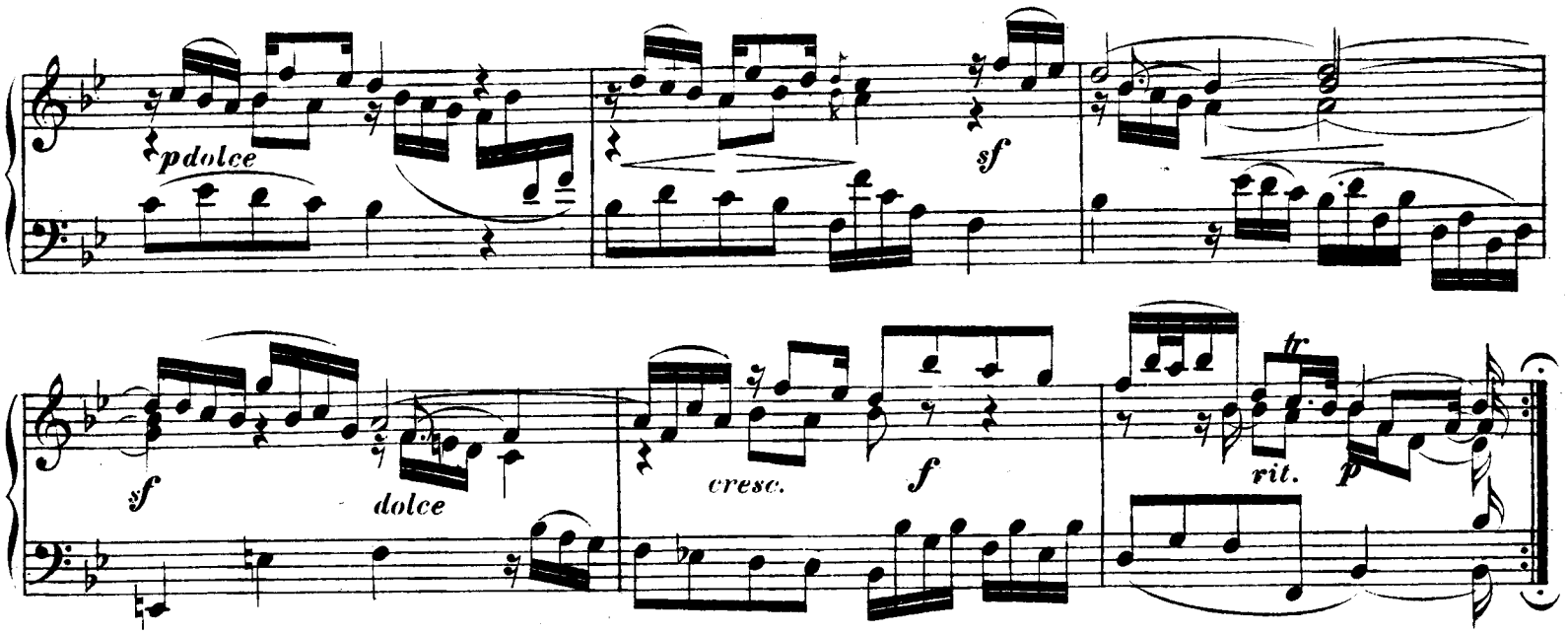
pdolce
sf
sf
dolce
cresc.
f
tr
rit.
p

CORRENTE.

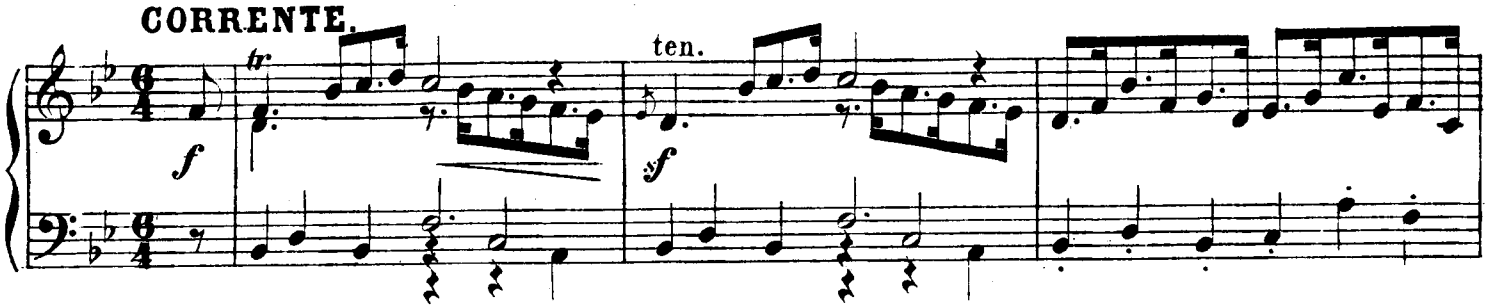
tr
f
ten.
sf

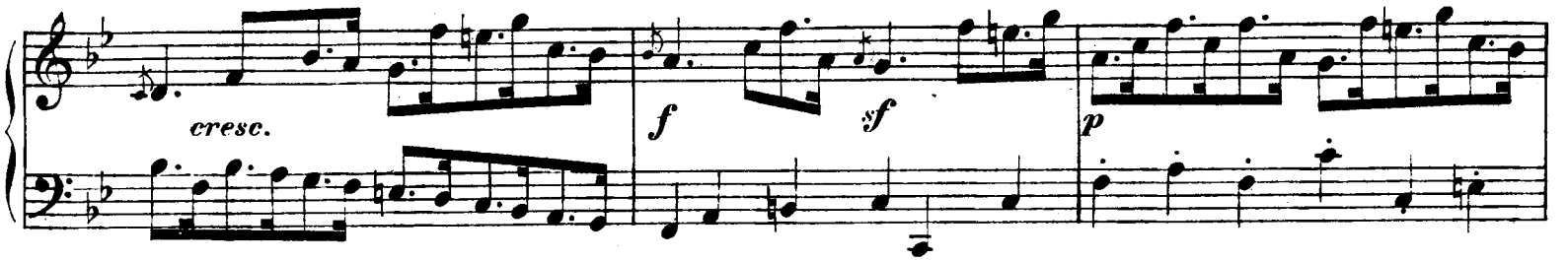
cresc.
f
sf
p

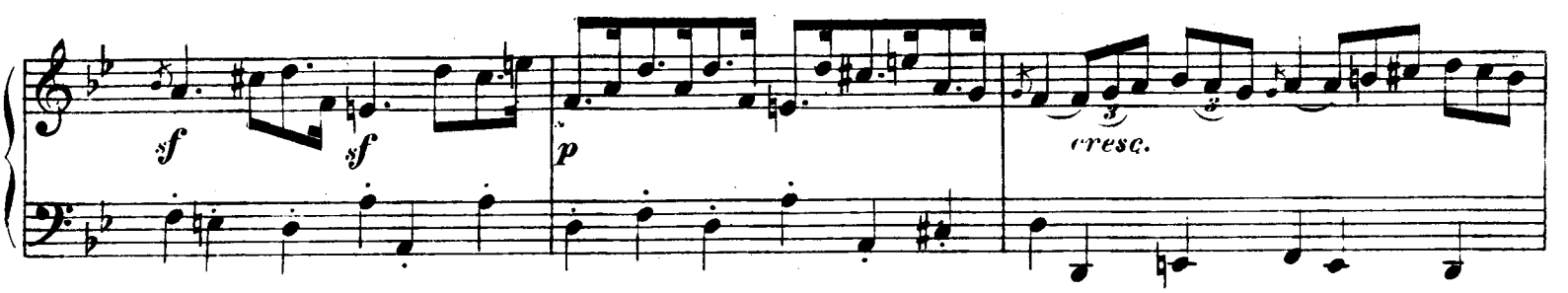
sf
sf
p
3
3
cresc.

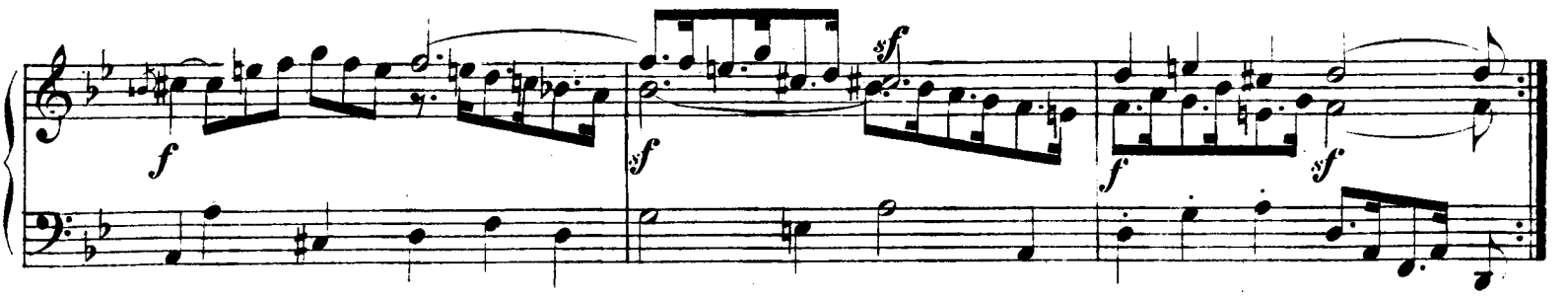
f
sf
sf
f
sf

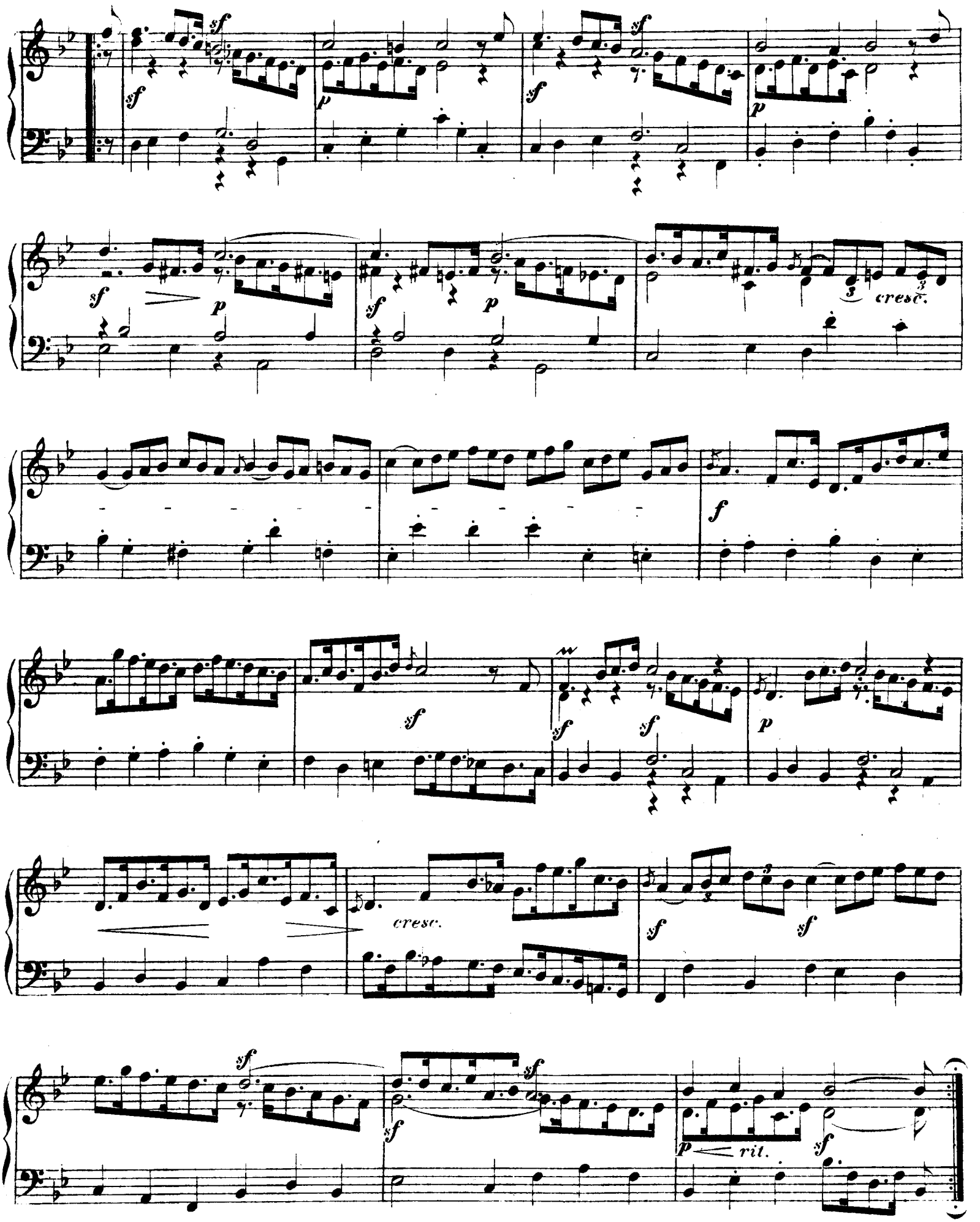
sf
p
cresc.
f
rit.

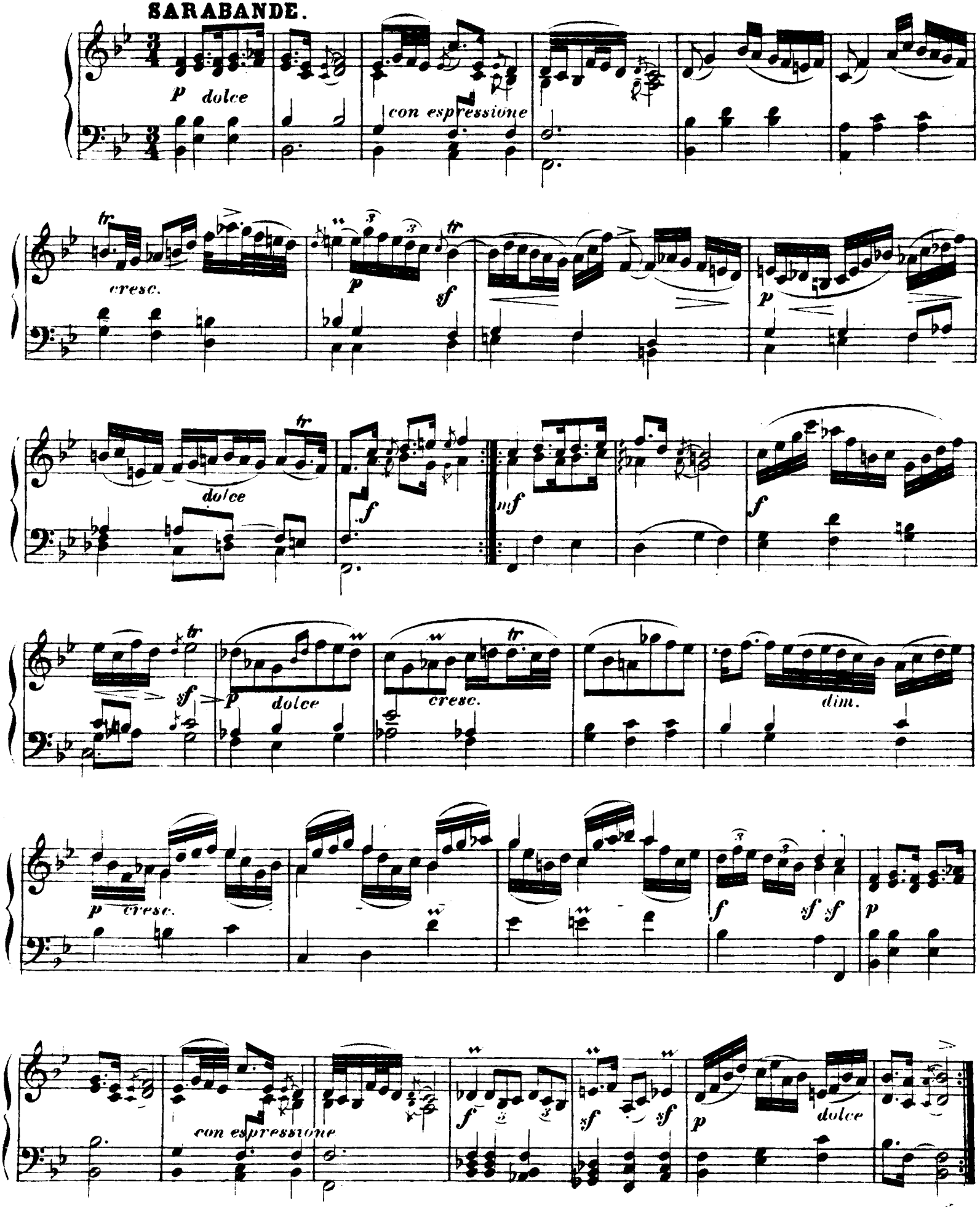
SARABANDE.
p dolce
con espressione
cresc.
p
sf
p
dolce
f
mf
f
sf
p dolce
cresc.
dim.
p cresc.
f
sf sf
p
con espressione
f
sf
sf
p
dolce

BOURLESCA.

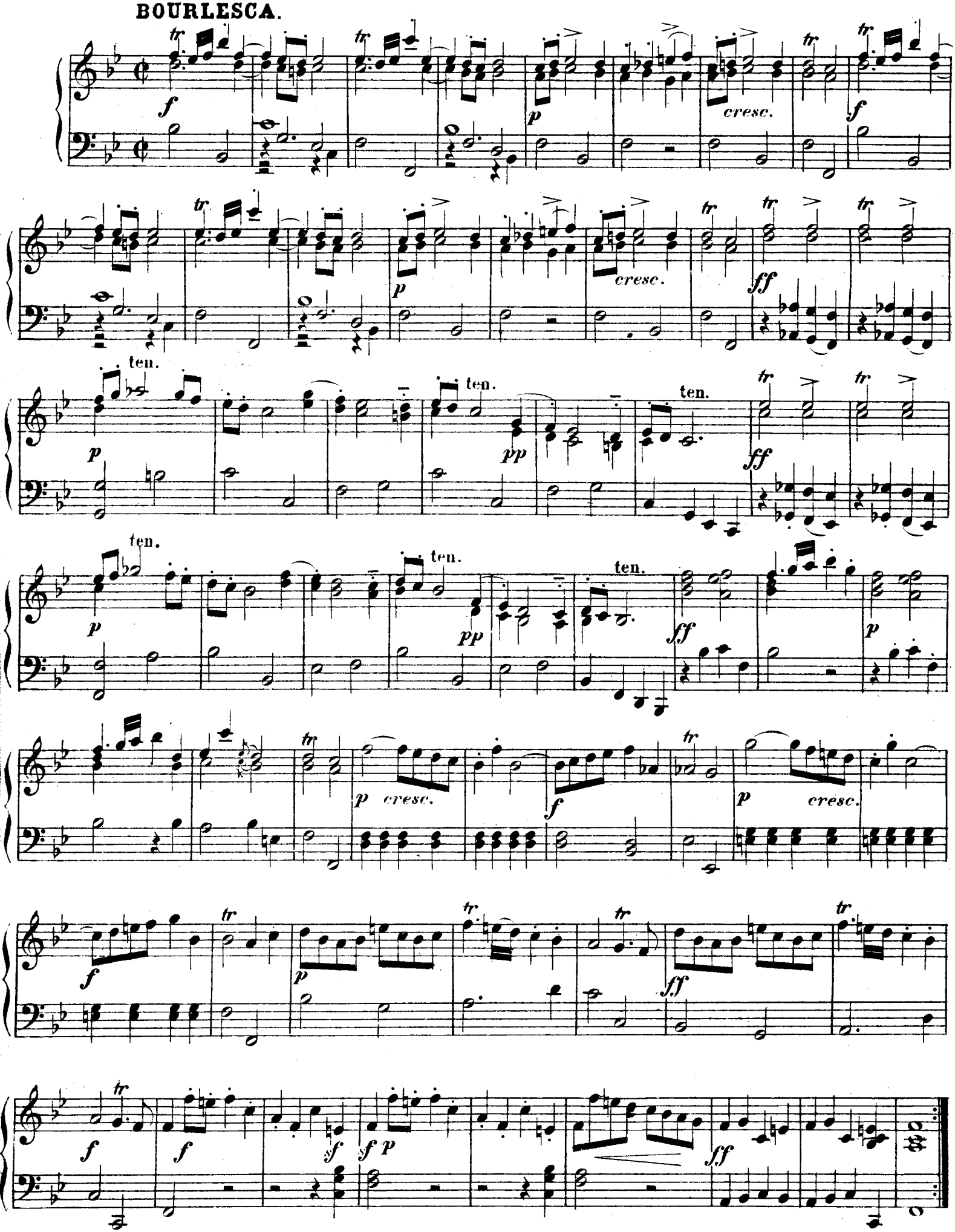

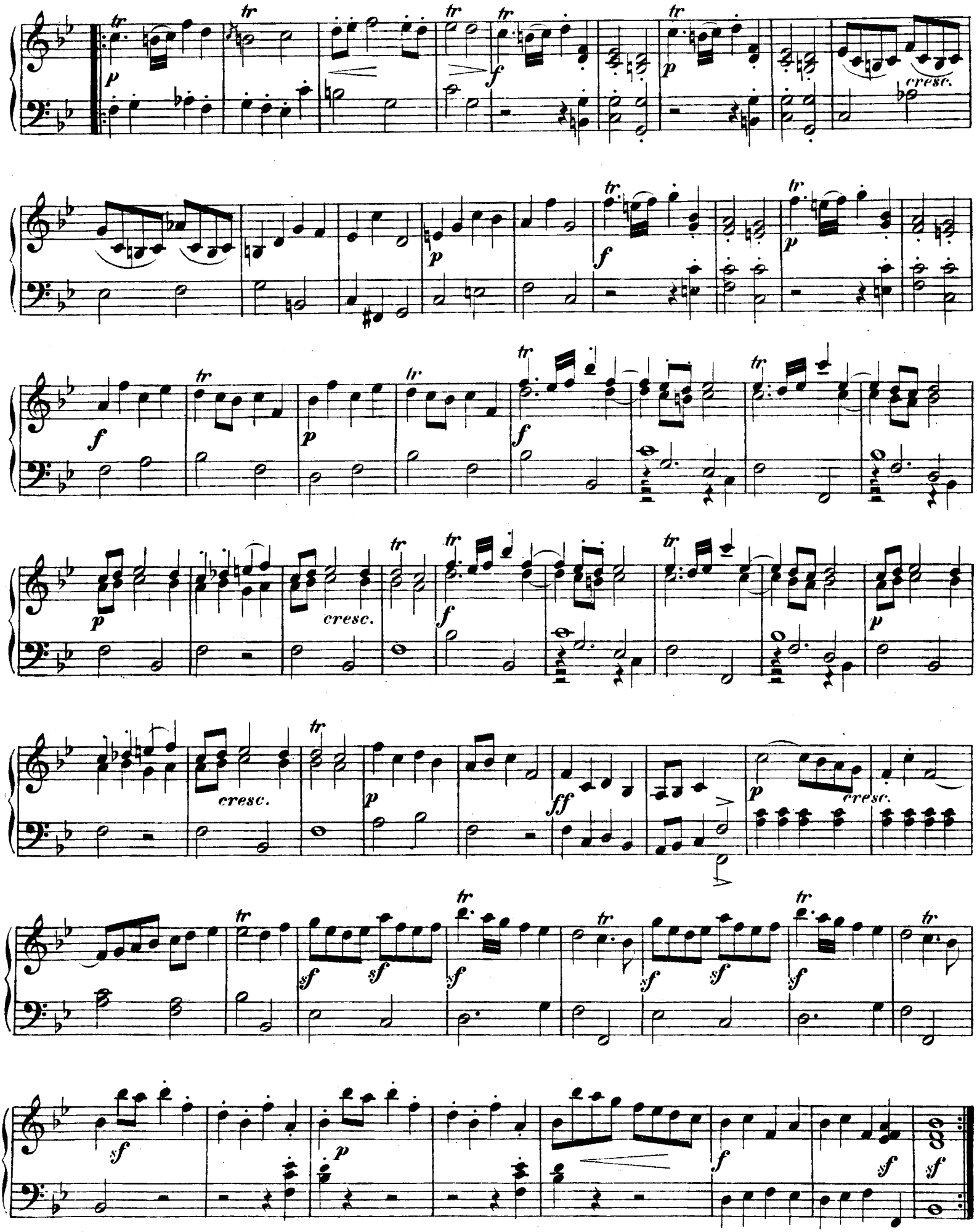
tr
p
f
cresc.
ff
sf

MENUET I.

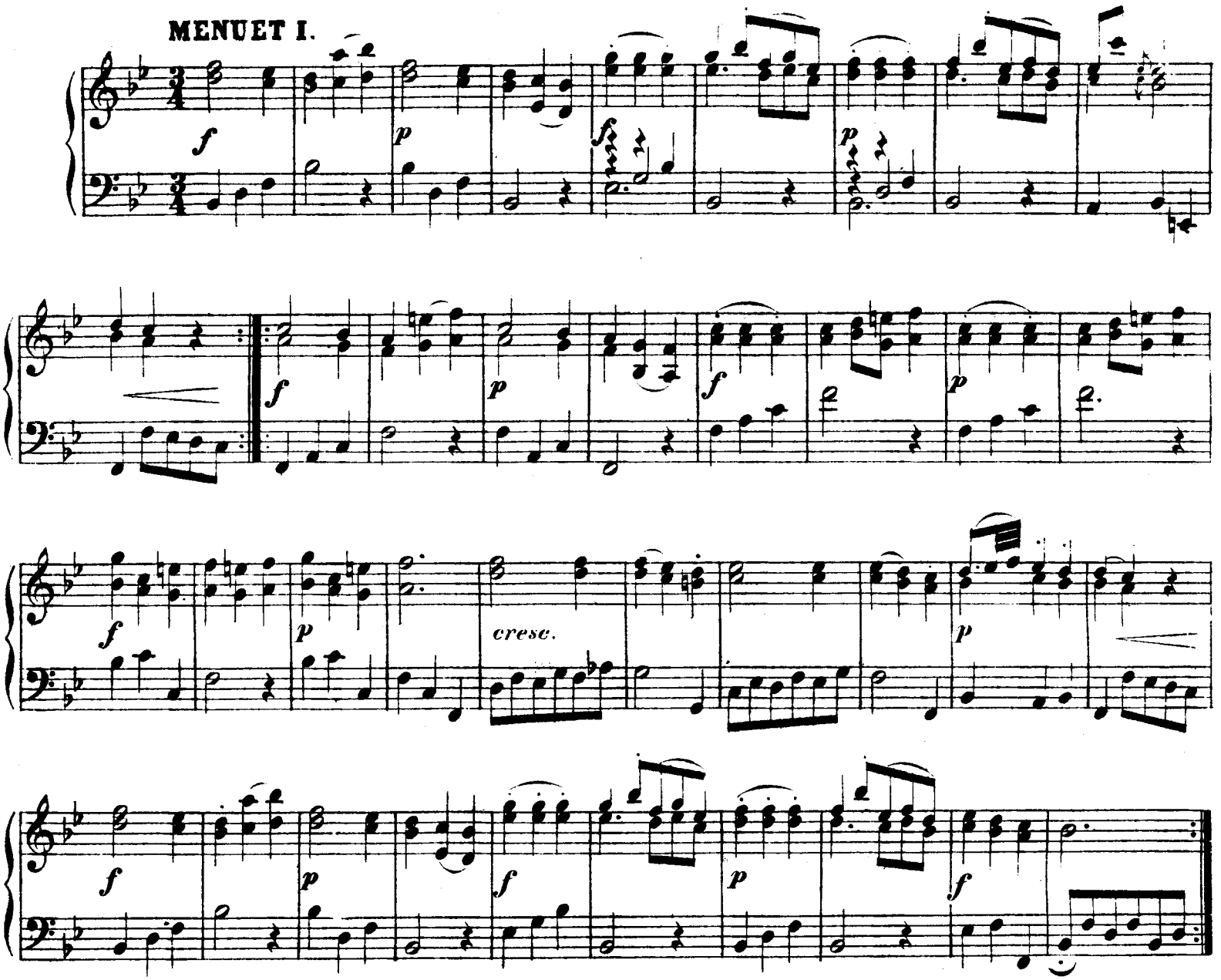

MENUET II.

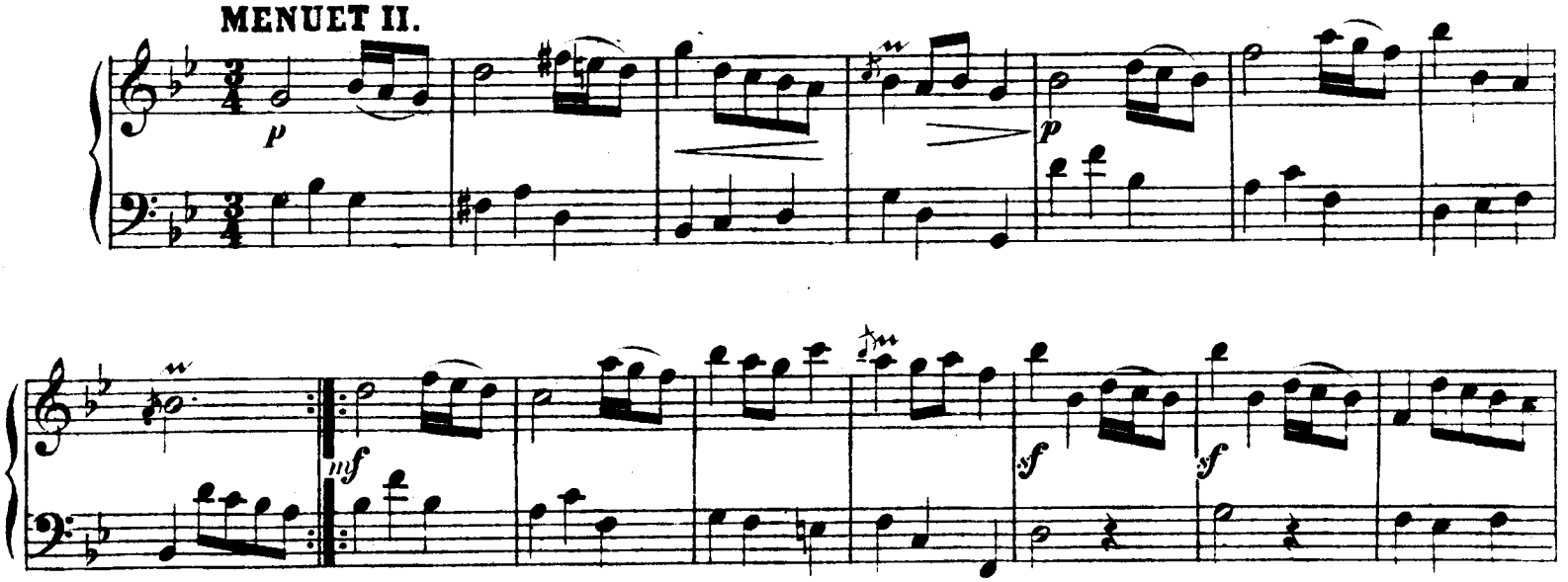

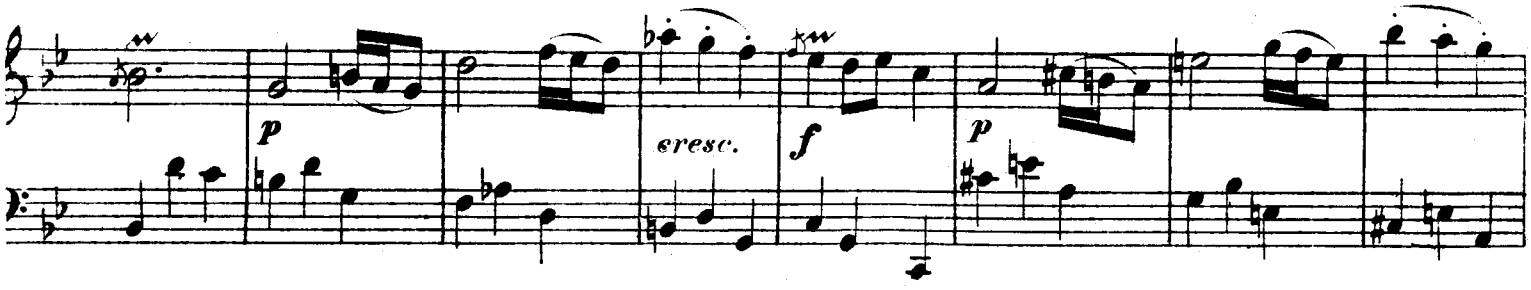

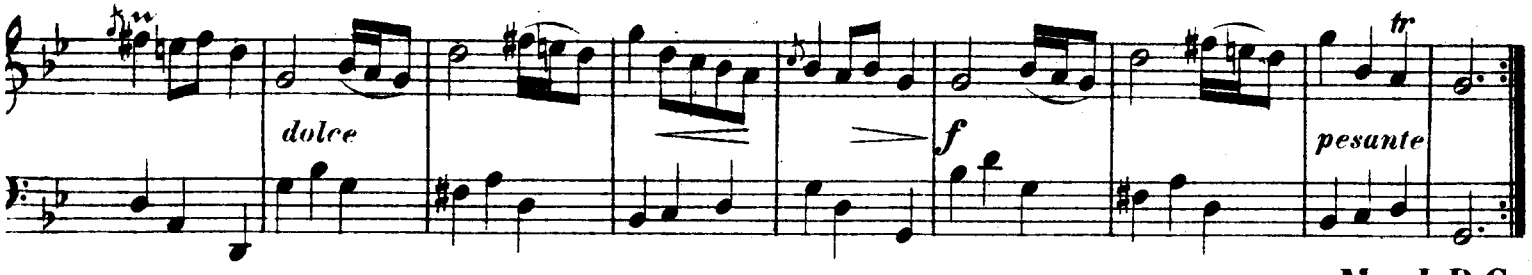

Men. I D.C.

MENUET III.

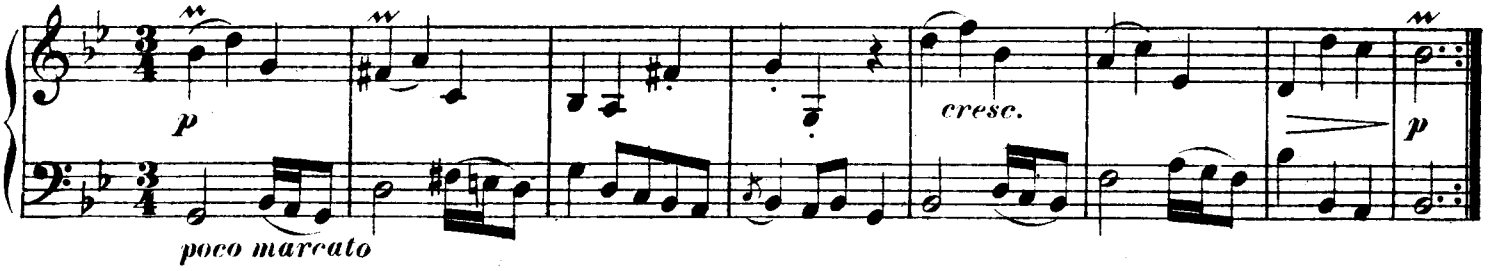

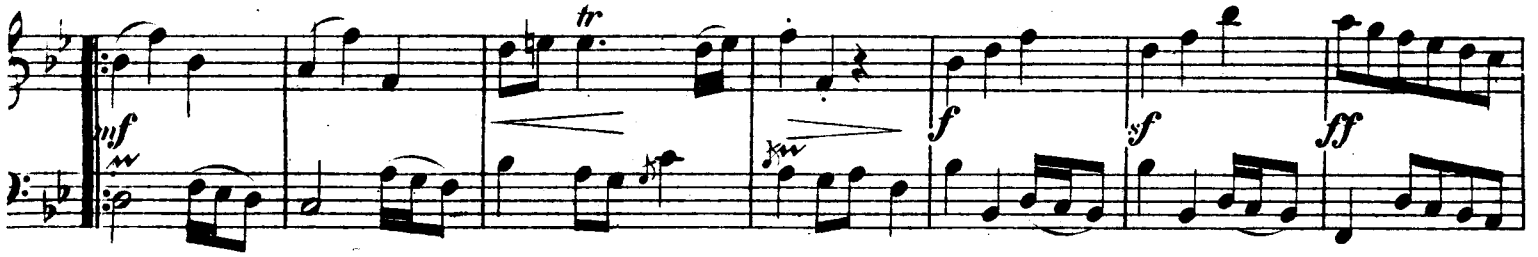

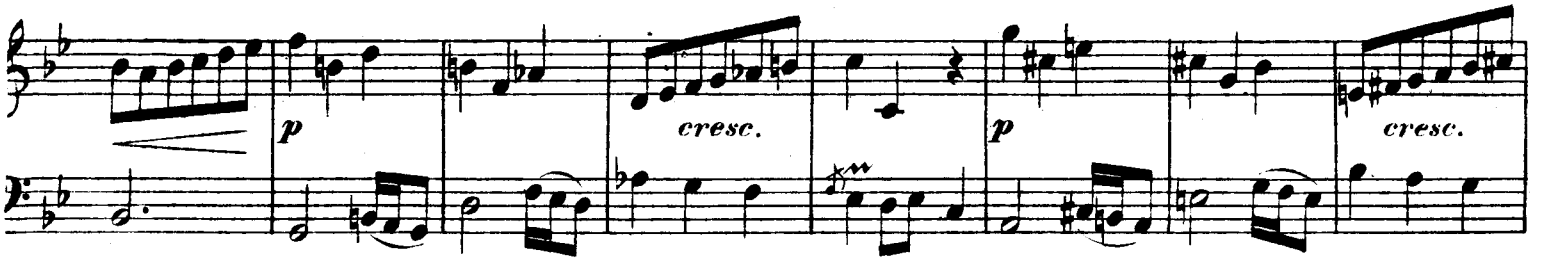

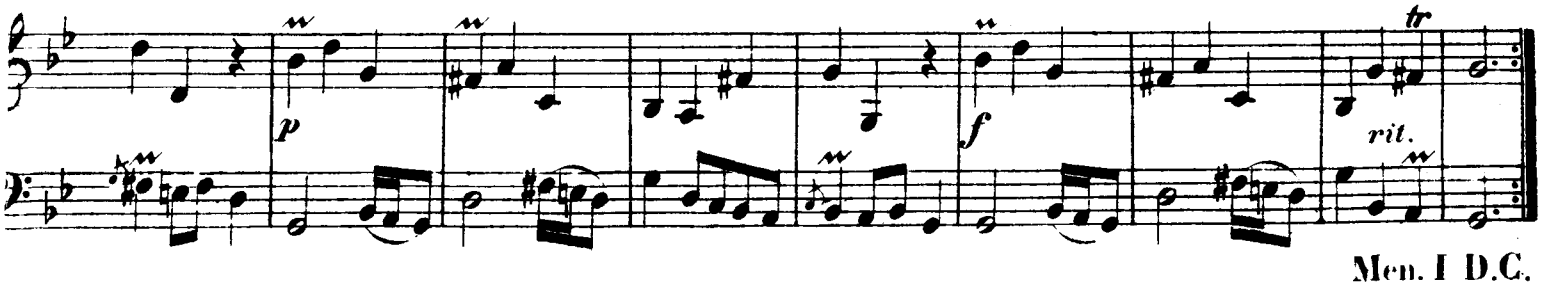

Men. I D.C.

GIGUE.

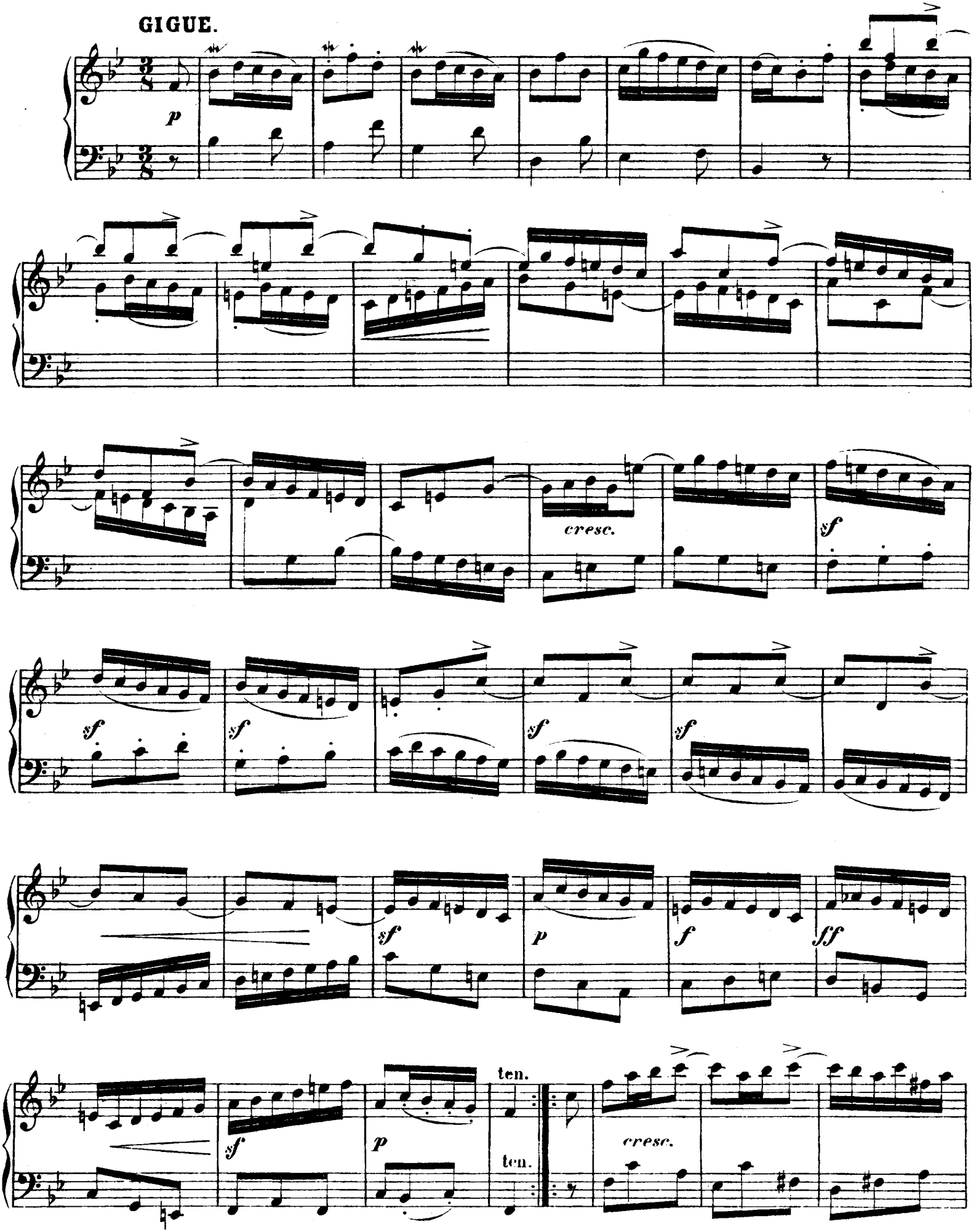

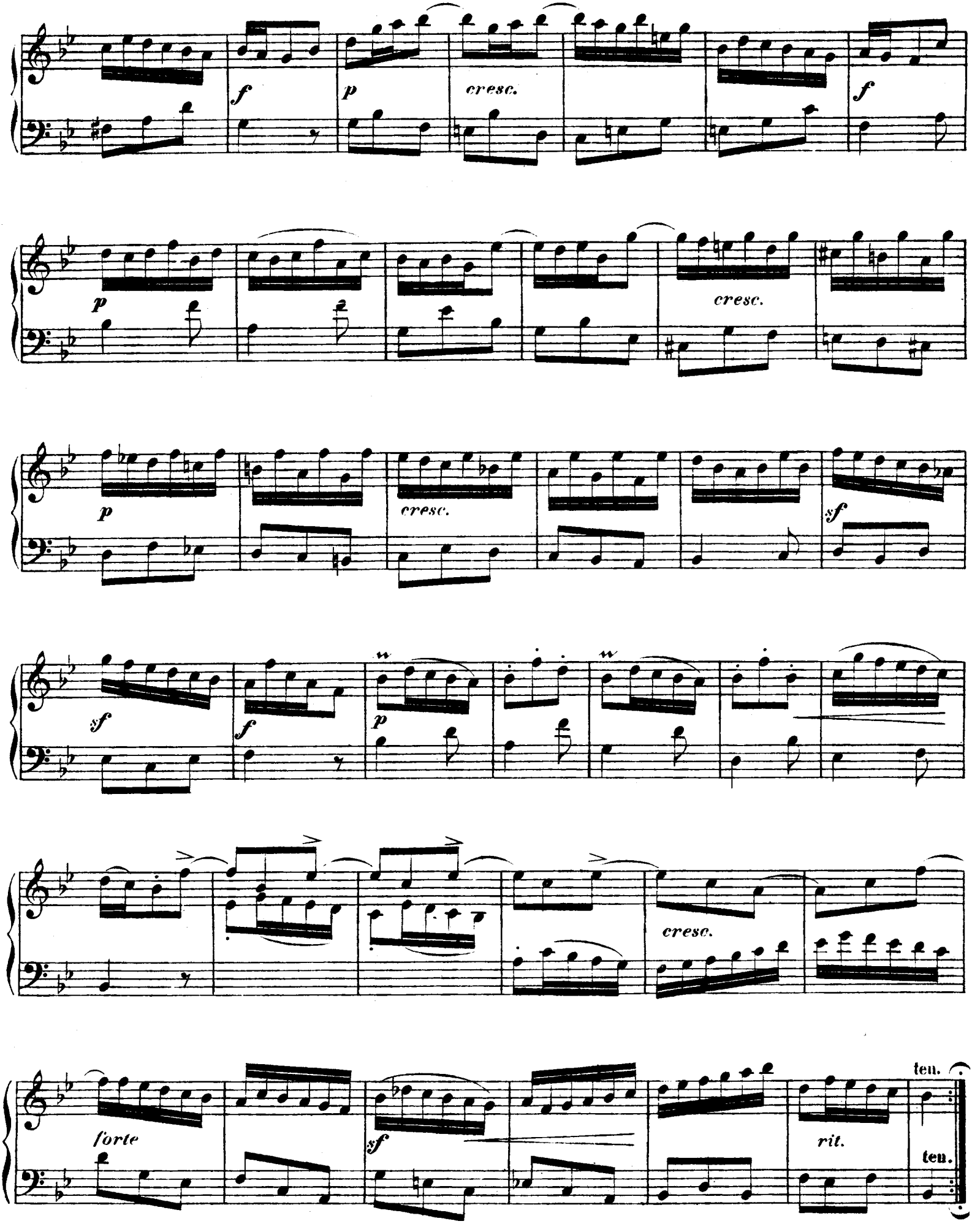
f
p
cresc.
f
p
cresc.
p
cresc.
sf
sf
f
p
p
cresc.
forte
sf
rit.
ten.
ten.