

# CURIOSITY SHOPPE

3

Flute

(Original)

Brightly

8

Arr. Sammy Nestico

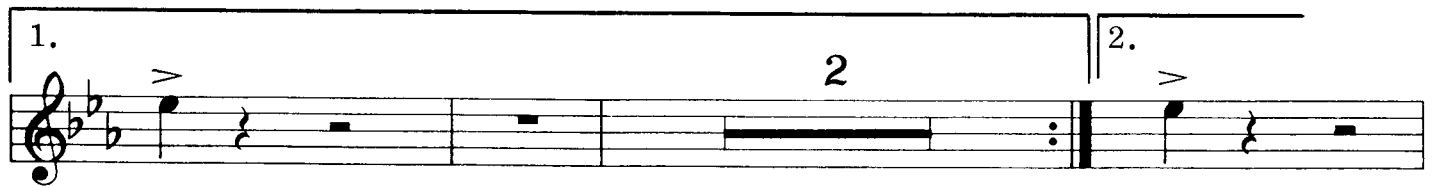
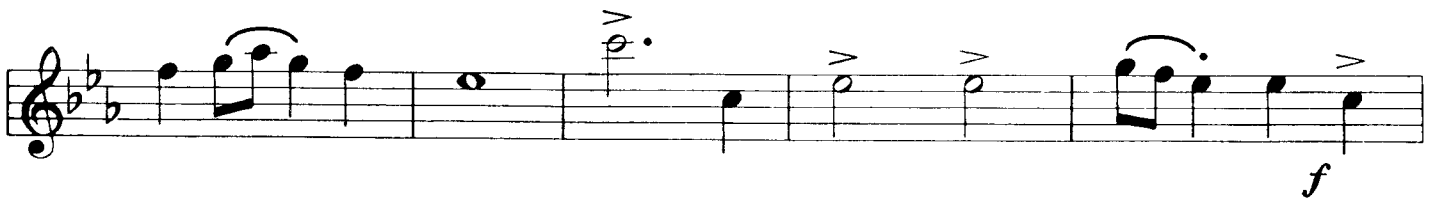
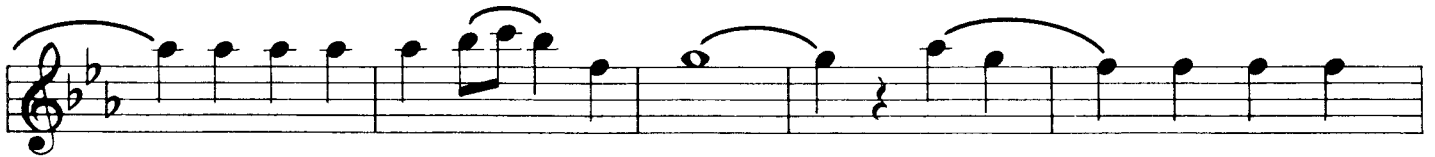
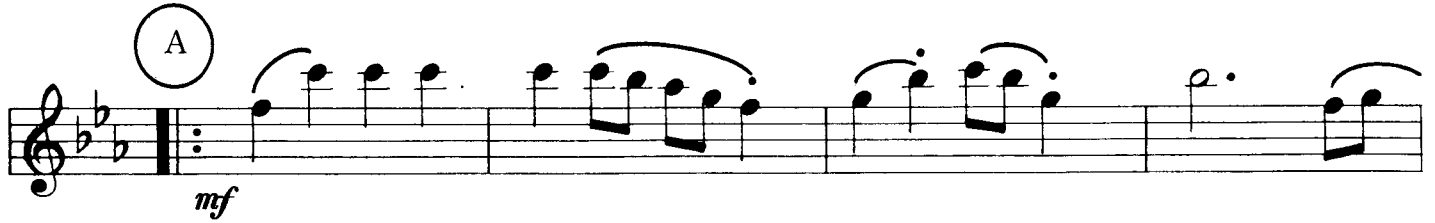
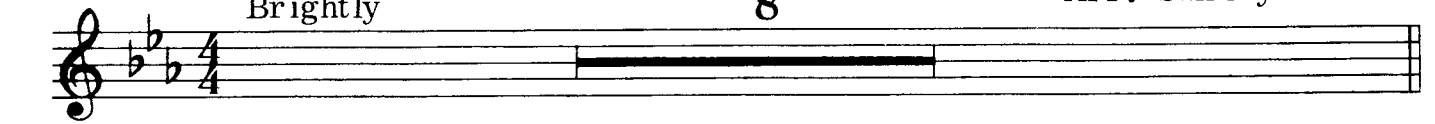

Y727

# CURIOSITY SHOPPE

Oboe

Sammy Nestico

Brightly

8

A

B

Y728

# CURIOSITY SHOPPE

1st Bb Clarinet

Sammy Nestico

Brightly

8

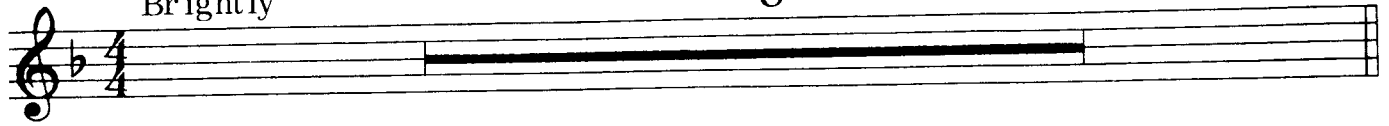

A

B

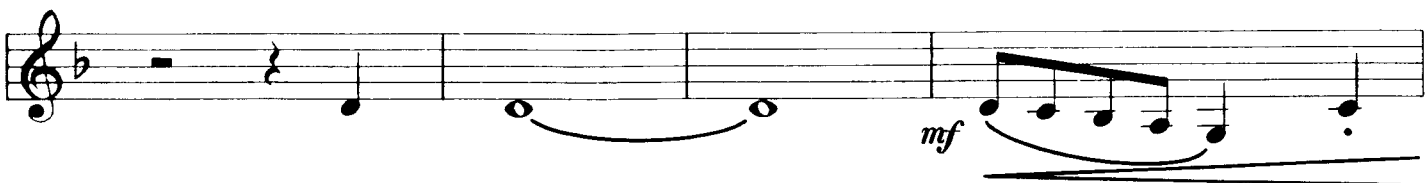
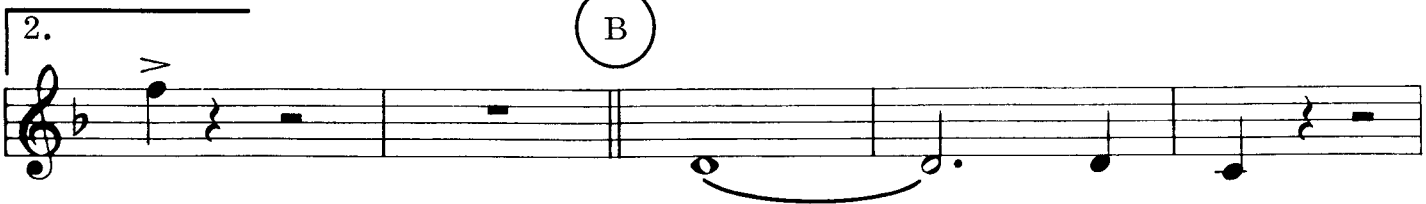

Y729

# CURIOSITY SHOPPE

2nd B $\flat$  Clarinet

Brightly

8

Sammy Nestico

A

Y7210

# CURIOSITY SHOPPE

(Original)

Arr. Sammy Nestico

B $\flat$  Bass Clarinet

Brightly

8

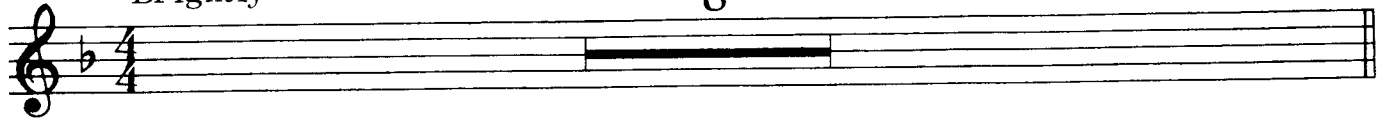

A

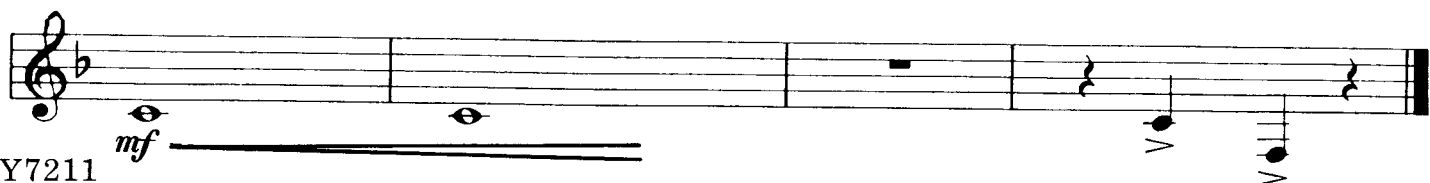
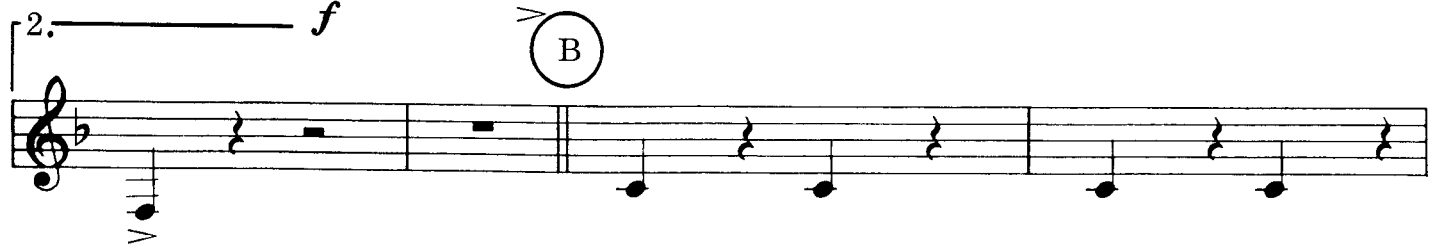
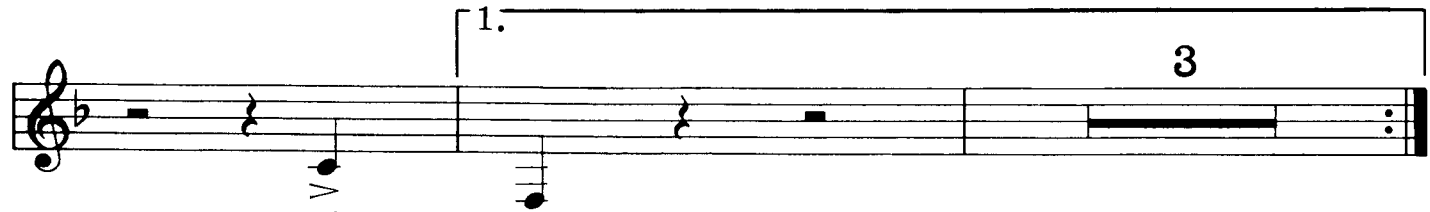

Y7211

# CURIOSITY SHOPPE

E♭ Alto Saxophone (Alto Clar. - Alto Horn)

Arr. Sammy Nestico

Brightly

4

Y7212

# CURIOSITY SHOPPE

B $\flat$  Tenor Saxophone (Baritone T.C.)

Sammy Nestico

Brightly

8

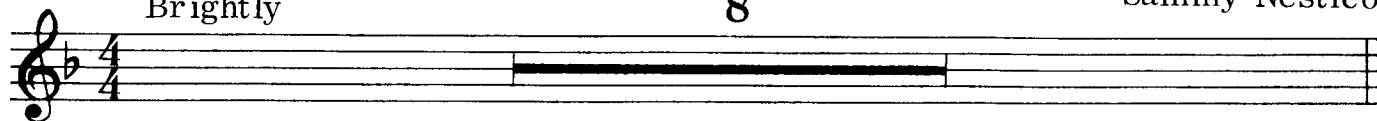

A

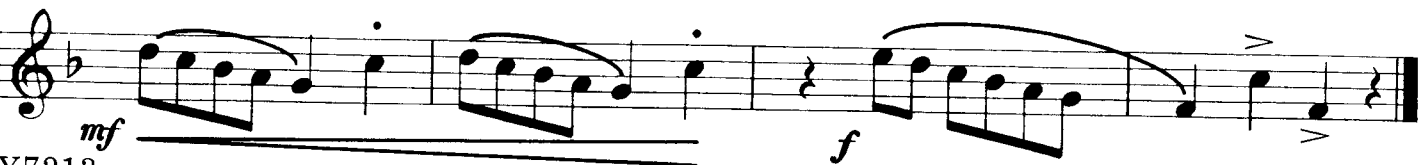
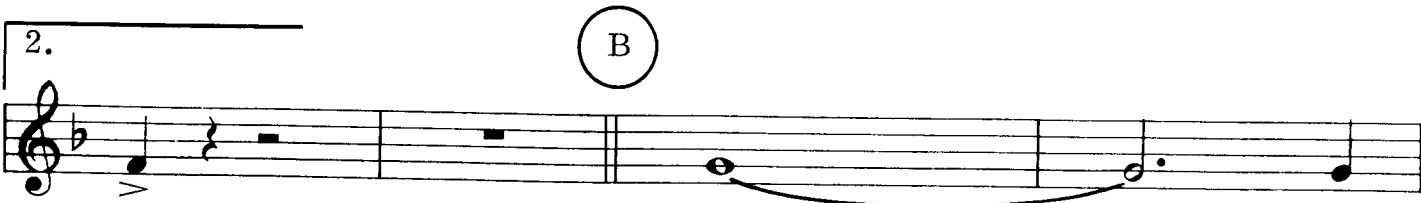
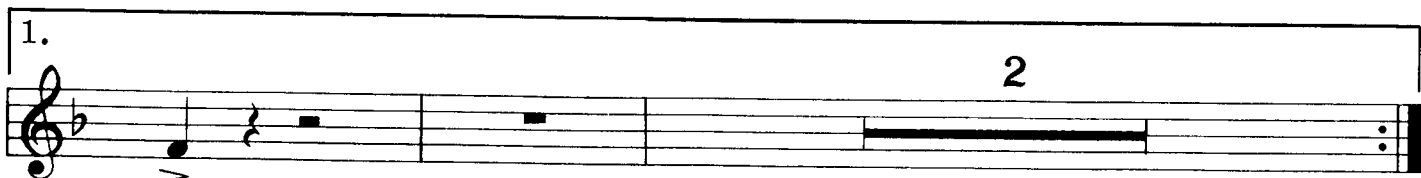

Y7213

# CURIOSITY SHOPPE

E♭ Baritone Saxophone

Brightly

8

Sammy Nestico

A

# CURIOSITY SHOPPE

(Original)

1st B $\flat$  Cornet  
Brightly

4

Arr. Sammy Nestico

A

B

Y7215

# CURIOSITY SHOPPE

2nd B $\flat$  Cornet

Brightly

4

Sammy Nestico

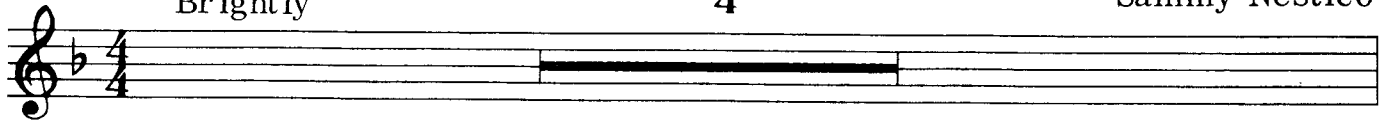

A

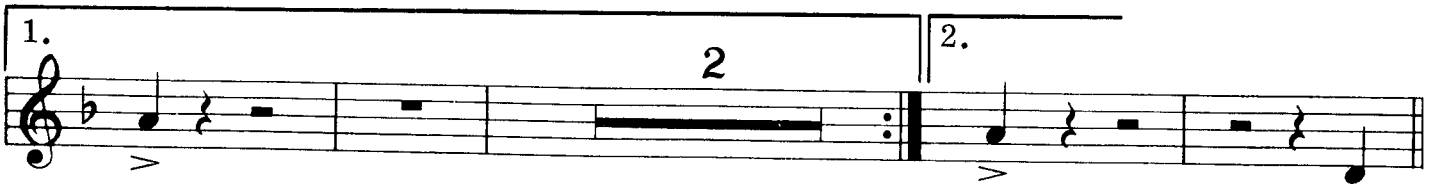

B

Y7216

# CURIOSITY SHOPPE

F Horn

Brightly

4

Sammy Nestico

Y7217

# CURIOSITY SHOPPE

3

Baritone B. C.

Brightly

8

Sammy Nestico

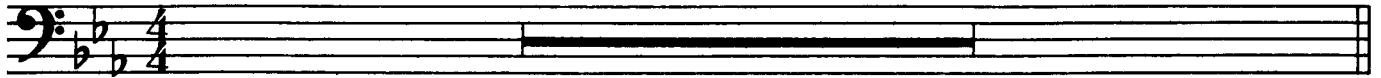

A

*mf*

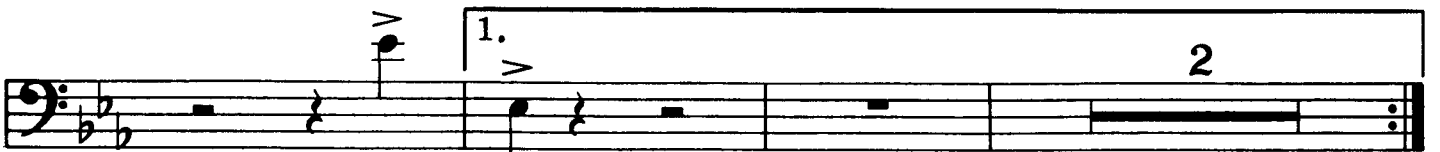

*f*

B

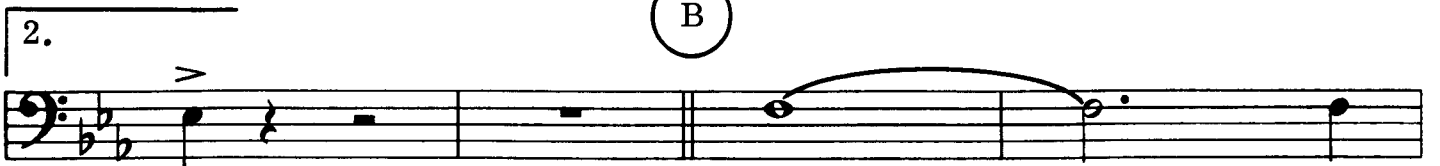

Y7218

*mf*

*f*

# CURIOSITY SHOPPE

Trombone(Bassoon)

Brightly

8

Sammy Nestico

A

Y7219

*mf*

# CURIOSITY SHOPPE

Tuba

Brightly

8

Sammy Nestico

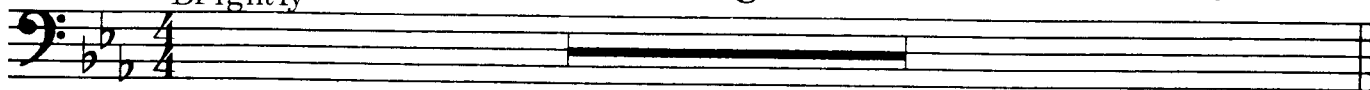

A

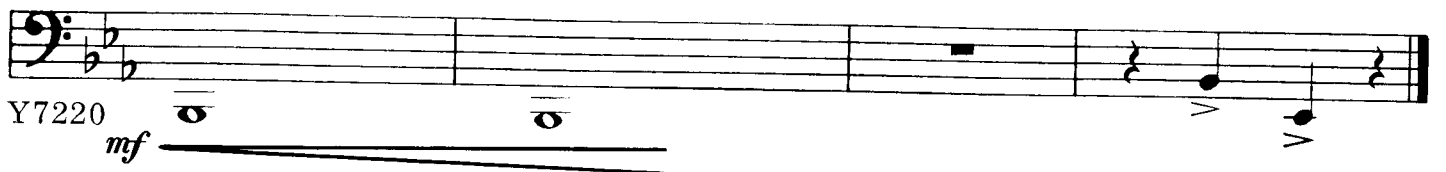
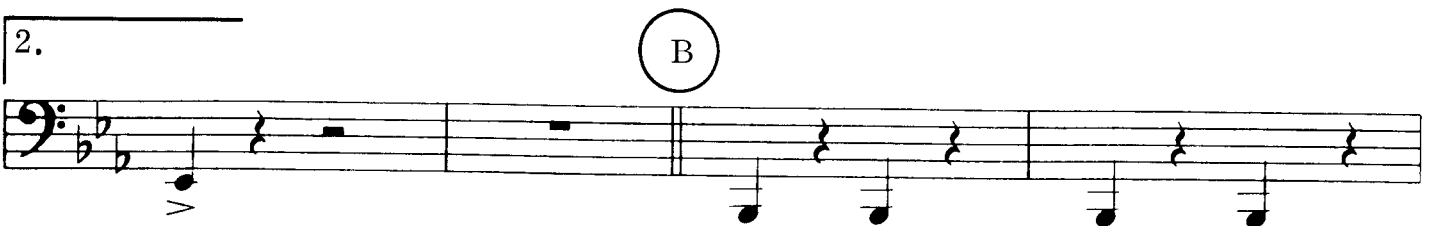
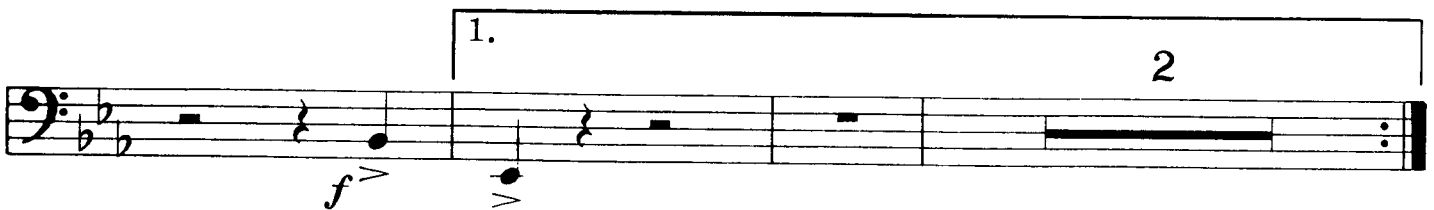

Y7220

*mf*

# CURIOSITY SHOPPE

Percussion(Snare Drum, Bass Drum, Tambourine)

Brightly

Sammy Nestico

Y7221

*mf*

*f*