

PERFIDIA

1st ALTO.

CLT

7

125

134

158

166

3

7

To ALTO)

PERFIDIA

2ND ALTO.

BARITONE

PERFIDIA

9

on RPTD

(HORN)

(TO BARI) (TACET IF VOCAL)

PLAY

66

BASS

PERFIDIA

19

Solo

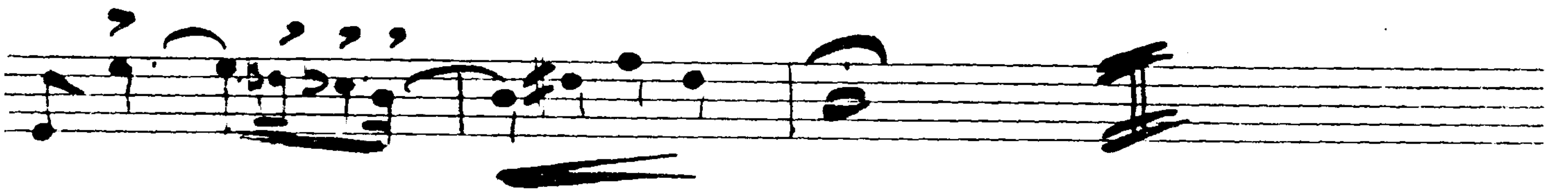
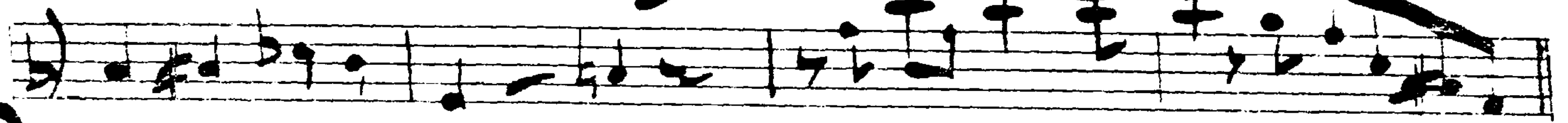

PERFIDIA

Drums.

GUITAR.

PERFIDIA

34

PIANO ORGAN.

PERFIDIA

Tenor

Ab-Fm7 - Bbm7 - Eb9 - Ab-Fm7 - Bbm7 - Eb9 -

Ab-Fm7 - Bbm7 - Eb9 - Ab-Fm7 - Bbm7 - Ab-Fm7 -

Bbm7 - Eb9 - Ab-Fm7 - Bbm7 - Eb9 - Ab-Fm7 -

Dbb - Eb9 Eb7#9 Ab - Eb7 Eb7#9 Ab - Gb7D13 G#M - -

G#M7 - - - F#9 - F#7 - D7 - D7b5 -

EMaj7 - - - A7 (#11) A9 - - - Ab - - - Eb7 - TRUMPETS

25 Tromba or Voice.

PIANO/GUITAR. (Rhythm only with vocal.)
(Block)

Baritone Voice.

58

66 Sax.

(ENSEMBLE)

PERFIDIA

1ST TENOR.

TENORS STAND.

2ND TENOR.

PERFIDIA

TENORS STAND

- A circled measure number '34' on the left margin, pointing to the start of the eighth staff.
- A circled measure number '25' above the sixth staff, with the word 'SIT' written to its right.
- A circled measure number '58' above the ninth staff.
- Handwritten performance markings such as 'p' (piano) and 'f' (forte) are present throughout the score.
- Phrasing slurs and breath marks are used to indicate musical structure.

TROMBONE 1

PERFIDIA

PUNSER

TACET IF VOCAL → *STAND* (25)

SIT (34)

PUNSER

DESCO

66

PUMPER

PUMPER

TACET IF VOCAL → STAND

SIT

PUMPER

OPEN

66

TROMBONE 3

PERFIDIA

PUNTER

9

TACET IF VOCA

STAND

20

SIT

34

PLAY

PUNTER

OPEN

10

11

12

13

14

15

16

17

18

19

20

21

22

23

24

25

26

27

28

29

30

31

32

33

34

35

36

37

38

39

40

41

42

43

44

45

46

47

48

49

50

51

52

53

54

55

56

57

58

59

60

61

62

63

64

65

66

67

68

69

70

71

72

73

74

75

76

77

78

79

80

81

82

83

84

85

86

87

88

89

90

91

92

93

94

95

96

97

98

99

100

PERFIDIA

TROMBONE 4

PUNTER.

9

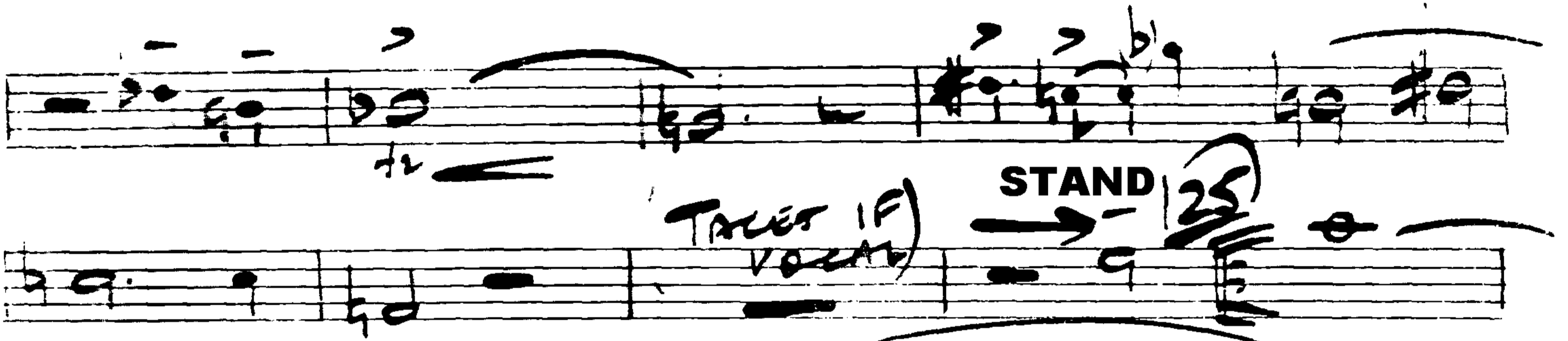

TAKES IF VOICED

STAND

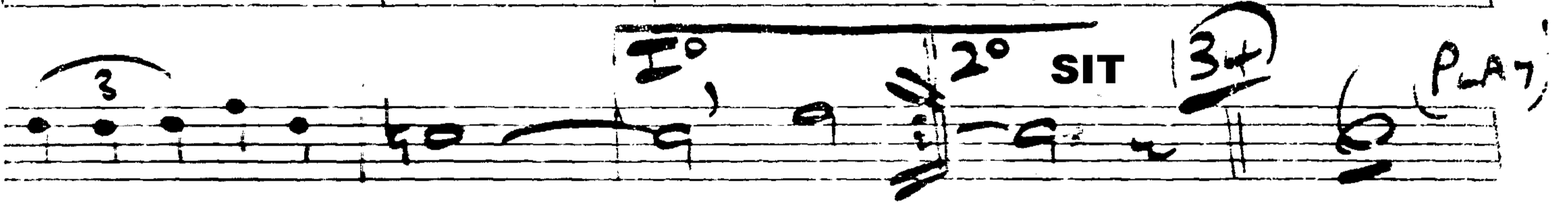

SIT

PLAY

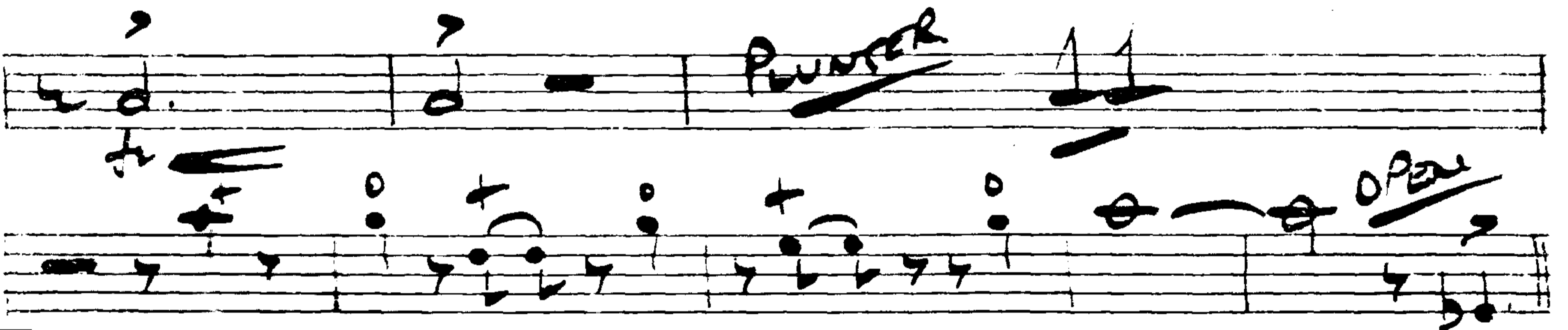

PUNTER

58

66

I: TRUMPET.

PERFIDIA

9

TRPT. SOLO (34) IF NO VOCAL. (Cred in IIO TRPT)

25

34

58

66

FINE

PERFIDIA

2ND TRUMPET

25

TRPT SOLO IF NO VOCAL (Cued in first Trpt)

(PLAY)

58

66

Empty musical staff.

Empty musical staff.

PERFIDIA

3RD TRUMPET.

PERFIDIA

4TH TRUMPET
