

# COMIN' HOME

Words and Music by  
BONNIE BRAMLETT and ERIC CLAPTON

Introduction ♩=m.m. 160

A  $\frac{3}{4}$   
A

Dsus D

The introduction consists of two systems of music. The first system has a guitar staff with a treble clef and a key signature of two sharps (F# and C#), and a 4/4 time signature. The melody starts with a quarter note F#4, followed by eighth notes G4, A4, B4, and C5. The bass staff has a bass clef and a key signature of two sharps. The first measure has a whole note D3. The second system continues the melody with eighth notes D5, E5, F#5, and G5. The bass staff has a whole note D3 in the first measure, followed by eighth notes D3, E3, F#3, and G3. Tablature is provided for both systems.

The slide guitar section. The guitar staff has a treble clef and a key signature of two sharps. The melody starts with a whole note D4. The second measure has eighth notes E4, F#4, G4, and A4. The third measure has eighth notes B4, C5, B4, and A4. The fourth measure has a whole note D4. The bass staff has a bass clef and a key signature of two sharps. The first measure has a whole note D3. The second measure has eighth notes D3, E3, F#3, and G3. The third measure has eighth notes A3, B3, C4, and D4. The fourth measure has a whole note D3. Tablature is provided for both systems.

B Vocal A

Been out\_\_\_ on the road\_\_\_  
Hitch - hik - in' on the turn - pike

Full let ring Full

(slide out)

'bout six months too long.  
all\_\_\_ day\_\_\_ long.\_\_\_\_

No - bod - y seemed to no -

I want\_\_\_ you so

Full Full

bad, — tice; I can — hard — ly stand it.  
 just pass me o — ver. —

A fretboard diagram for the first system, showing six strings and fret numbers: 12, 12, 12, 10, 12, 10, 12, 11, 12, 10.

A fretboard diagram for the first system, showing six strings and fret numbers: 8, 5, 8, 5, 7, 5, 6, 5, 8, 5, 8, 5, 7, 5.

I'm so — tired, — To keep — from go — in' — cra — zy, — I and I'm all a — lone. —  
 I got — ta sing my song. —

A fretboard diagram for the second system, showing six strings and fret numbers: 12, 12, 12, 10, 12, 10, 12, 11, 12.

A fretboard diagram for the second system, showing six strings and fret numbers: 6, 8, 5, 8, 5, 7, 5, 6, 5.

We'll soon be to geth er,  
 Got a whole lot of lov in'.

and that's it, why I'm com-in' home to your  
 and ba-by that's why I'm com-in' home

love.

(6)

(12)

(7)

Dsus D A D

Full

slide guitar

17 15 15 (15) 13

A Dsus D A

5 7 7 5 7 7 5 7

0 3 2 0 2 2 2 2 2 2 0 3 2 0 2 2

15 13 10 17 15 15 15 (15) 13 15 13 10

D 2. A

to your love.

let ring Full Full

5 7 5 7 5 3 5 3 0 2 2 2 0 15 15 (15) 14 (14)

9 8 10 9 8 10 9 8

C

Guitar Solo

E5

Rhythm Guitar

Rhythm Guitar Continue Figure

D

Add Vocal

slide guitar

Com - in' home.

*D. S. al Coda* ⊕

Yeah.

(slide guitar tacet)

CODA

E Vamp

D A Dsus D

Com - in' home.

slide guitar

1., 2., 3. 4.

A Dsus D Dsus D

Com-in' home Home.

A Dsus D 1.,2. A 3. Dsus D

Com - in' home. Com-in' home.

Full

A Dsus D A D repeat and fade

Com-in' home.

Full

# BLUES POWER

Words and Music by  
ERIC CLAPTON and LEON RUSSELL

**Introduction**  
**A** Am9 (Piano cue) *rubato*

Thin fender guitar sound

Pedal

let ring      let ring 3      3

T  
A  
B

7 5 5 5 8 5 7 5 | 7 5 7 5 4 7

Piano/horns      Piano      Em      D

Very Light

ritard

10 10 8 10 8 10 10 13 | 8 7 5 8 6 7 7

8 basso

Pedal

3 4 3 | 3 5 5 7 5 4

Introduction

B  $\frac{3}{4}$  New Tempo  $\text{♩} = \text{m.m. } 138$

Vocal C

Bet you did - n't think I knew how to rock and roll.  
 Bet you did - n't think I knew how to rock and roll.

Guitar fills on D.S. only

F7

Oh, I've got the  
 Lord, I've got the

C

boog - ie woog - ie right down in my ver - y soul.  
 boog - ie woog - ie right down in my ver - y soul.

Full

10

There ain't no need for me to be a wall - flow-  
There ain't no need for me to be a wall - flow-

Full

let ring

Full

D7

er,  
er,

Full

Full

Full

Full

G7 *tacet*

C

to Coda

'cause now I'm liv - in' on blues pow - er.

Full

Guitar Solo Interlude #1

F7

C

Full (11) 11 11 7 8 8 8 11 10 8 10 8 10 10 (10) 8 10 10 10 10 8

F7

Full 13 13 (13) 11 13 11 13 (13) 11 13 13 11 13

\*Double Bend  
G7

\*Double Release

C *tacet*

I knew all the time, but

Full 13 13 (13) (13) 11 12 13 13 11 12 12

F7

now I'm gon - na let you know: \_

hold bend let ring 15 (15) 13 15 15 (15) 13

C

I'm gon - na keep on rock - in', no mat - ter if it's fast\_ or slow.\_

8va - - - -

(13) 10 13

Ain't gon - na stop\_\_\_ un - til the twen - ty - fifth hour,

15 15 13 13 13 13 19 19 13

D7 G7 *tacet*

'cause now I'm

Full Full Full

12 12 (13) 12 10 12 10 12 10 8-11

Guitar Solo Interlude #2

C D7

liv - in' on blues\_\_\_ pow - ow - er.

1/2 Full Full

14 10 11 10 10 13

F7

let ring

Full 1/2 Full Full Full

(13) (13) 13 12 (12) 10 12 10 12 10 14 13 13 15 13 15 15 (15) 13 10 13

D7 G7 *tacet* D. S. al Coda

Well I

let ring

11 10 10 14 14 14 12 12 10 10 8 8 11 11 10 12 12 10 10 11 12

⊕ CODA Guitar Solo Vamp Out

let ring

Full

Full

Full

Full

Full

let ring

Full

Full

Full

Full

let ring

Full

Full

Full

fade out

# AFTER MIDNIGHT

Words and Music by  
JOHN J. GALE

Introduction  
♩ = m.m. 120  
(Horn cue)

(Drum Fill) A C F Eb 4 times

C F Eb F C F Eb

Af - ter mid - night, — we gon - na let it all — hang — down.  
Af - ter mid - night, — we're gon - na shake your tam - bou - rine.

C F Eb C Eb F

Af - ter mid - night, — we're gon - na chug-a - lug — and —  
Af - ter mid - night, — all gon' — be — peach -

C F Eb C F Eb C F Eb

shout. \_\_\_\_\_  
 es and cream. \_\_\_\_\_

Gon-na stim - u - late\_ some ac - tion;  
 Gon-na cause talk \_\_\_\_\_ and sus - pi - cion;

F G

we're gon - na get some sat - is - fac - tion. We're gon - na find out \_\_\_\_\_ what it is all \_\_\_\_\_ a - bout.)  
 we're gon - na give an ex - hi - bi - tion. We're gon - na find out \_\_\_\_\_ what it is all \_\_\_\_\_ a - bout.)

See Fill "A"

C F Eb F Eb

Af - ter mid - night, \_\_\_\_\_ we gon - na let it all \_\_\_\_\_ hang \_\_\_\_\_

C F Eb C F Eb

down. \_\_\_\_\_

Fill "A" from bar 16

Full 1/2

11 8 11 8 11 8 10 8 10 8 10 8 10 8 8 10

**B** C Eb F C

Guitar Solo (with slap back echo)

C Eb F C

F

G

**C** C F Eb F C F Eb

Af-ter mid - night, we gon' let it all hang down.

Last note of solo

C F F

Af-ter mid - night, we've gon' shake your tam-bou-

C F E $\flat$  C F E $\flat$  C F E $\flat$

rine. Af - ter mid - night,\_\_\_

E $\flat$  F C F E $\flat$  C F E $\flat$

All gon' be peach - es and cream. Gon-na

C F

cause talk and sus - pi - cion; we gon' give an ex - hi - bi - tion. We gon' find out what it is all

G C F E $\flat$

a - bout. Af - ter mid - night,\_\_\_

F E $\flat$  C

we gon' let it all hang down. Fills #1, 2, 3, 4, 5, 6 Vamp and Fill 6 times

Fill #1 (on 2nd repeat)

Fill #2

Fill #3

Fill #4

Fill #5

Fill #6

# LET IT RAIN

Words and Music by  
BONNIE BRAMLETT and ERIC CLAPTON

**A** Introduction ♩=m.m. 116

A G/A A

G/A A

The

B Vocal

D Am C G

rain is fall - ing through the mist of sor - row that sur - round -  
 life was like a des - ert flow - er, burn - ing in the sun.  
 Now I know the se - cret; there is noth - ing that I lack.

D Am C

ed me. The sun could melt the fog a way, the mist  
 Un - til I found the way to love, this heart  
 If I give my love to you, be sure

G D C Rhythm Guitar Am

that may sur - round me. } Let it rain; let it rain.  
 was sad and done. }  
 to give it back.

D Am C G D

Let your love rain down on me. Let it rain:

Am D Am to Coda 1. C G D

let it rain. Let it rain, rain, rain.

This system contains the next two lines of the musical score. The top line is the vocal melody with lyrics "let it rain. Let it rain, rain, rain.". Above the vocal line are guitar chords: Am, D, Am, to Coda, 1. C, G, and D. The second line is the piano accompaniment. The third line is the guitar accompaniment, showing fingerings: 2 0, 2, 2 0, 3 1, and 4.

2. C G ritard A G/A

My rain, rain.

This system contains the final two lines of the musical score. The top line is the vocal melody with lyrics "My rain, rain.". Above the vocal line are guitar chords: 2. C, G, ritard, A, and G/A. The second line is the piano accompaniment. The third line is the guitar accompaniment, showing fingerings: 5 5 5 7 5 8.

**E** Instrumental

F#m

F#m/E#

F#m/E

F#m6/D# B9

Em7

A9

Em7

A9

Em7

A9

D. S.  $\frac{3}{4}$  al Coda  $\oplus$

⊕ CODA

Am C G D

let it rain, rain, rain. Let it rain;

Am D Am C G D

let it rain. Let your love rain down on me.

Am D Am C G

Let it rain; let it rain, Let it rain rain,

A *Sva* ----- G/A

A

G/A *Sva* -----

A

G/A A

G/A

9

46

A

let ring  
Full  
Full

16 14 17 13 16 17

G/A

let ring  
Full  
Full  
Full

16 17 (16) 15 16 15 16 14 16 14 14 16 14 16 14 16 14 12 14

A

let ring  
Full  
Full  
Full  
Full

16 14 16 17 17 16 17 16 17 16

G/A

-s  
Full  
Full  
Full  
Full  
Full  
Full  
Full

17 16 17 16 17 16 17 16 17 16 17 16 17 (16) (16) 14 16 14 14 14 16 14 14 16 14 14

A

Full  
Full

16 14 16 14 14 16 16 13 (16) 17 13 16 13 16 14 16 14 14 16 14 16 14 16 14 16 14

G/A

8va -----  
A

Full  
8va -----  
A

12 10 12 10 21

E7

Tell the truth.

Guitar II natural tuning/slide out

A7

Who's been fool - in' who?

let ring

B7

*tacet*

Guitar I natural tuning/slide out

Guitar II natural tuning/slide out

C

A7

E7

A7

There you sit there, look-in' so cool, while the whole show is pass-in' you by.—  
 It does-n't mat-ter just who you are, or where you're go-in' or been.—  
 Hear what I say 'cause ev-'ry word is true. You know I would-n't tell you no lies.—

Slide guitar I and II

let ring -

E7

A7

E7

Bet-ter come to terms with your fel-low men soon 'cause  
 O-pen your eyes and look in-to your heart;  
 Your time's com-in'. Gon-na be soon, boy:

D

G

D

E

B

E

B

E

B

E

Slide guitar I the whole world is shak-in' now. Can't you feel it?

Slide guitar II

G D B7 *tacet*

A new dawn is break - in' now. Can't you see \_\_\_ it?

2..3. B7 E

Tell the truth \_\_\_ it? Can't you see \_\_\_ it? \_\_\_ Yeah. I can see \_\_\_

natural tuning/no slide

let ring - - - - -

Add on D. S. natural tuning/no slide

to Coda

\_\_\_ it. I can see \_\_\_ it. \_\_\_ Yeah! I can see \_\_\_ it, I can see \_\_\_ it. \_\_\_ Yeah. Can't you see

⊕ CODA

H

— it? Can't you see — it? Yeah — Wou, — wou, — wou, — wou..

let ring - - - - - let ring - - - - -

(natural tuning)

I

G D E B E B E B E

The whole world is shak - in' now. Can't you feel — it?

Guitar II slide E tuning

G D7 B7

A new dawn is break - in', now can't you see — it? Can't you see — it? Yeah! I can see —

Guitar II natural tuning/no slide

it, I can see it. Yeah? I can see it, I can see

it. Yeah! I can see it, I can see it. Yeah!

**Instrumental**  
 Slide Guitar Solo #2      Vocal tacet      Slide Guitar I

let ring - - - - - tremolo w/pick long gliss (cont. tremolo)

G      D      E

# ROLL IT OVER

Words and Music by  
ERIC CLAPTON and BOBBY WHITLOCK

**A** Introduction  
♩ = m.m. Blues  
Blues

E7

Guitar with Wah-Wah in E tuning

add slide in E

Full

let ring

let ring

let ring

Go down eas - y and let me take my time.  
 Roll it o - ver, let's take it from be - hind.

Fills on repeat only

let ring - - - - -

let ring - - - - -

A7

Go down eas - y  
Roll it o - ver,

and let me take my time.  
let's take it from be - hind.

let ring - - - - -

E

D7

F#7

F7

E7

Rock me slow \_\_\_\_\_ 'til I lose my mind. \_\_\_\_\_  
S'on - ly love, \_\_\_\_\_ God knows it ain't no \_\_\_\_\_ crime. \_\_\_\_\_

let ring - - - - -

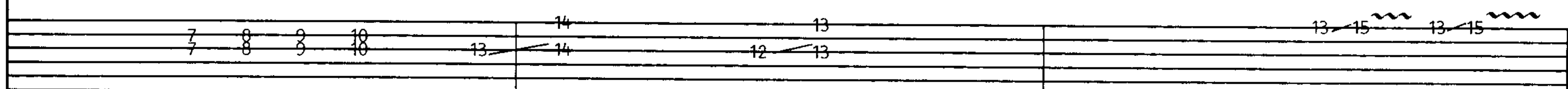
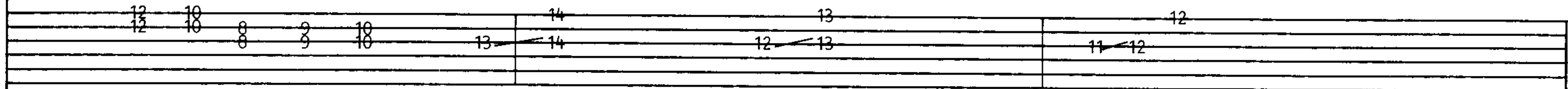

let ring - - - - -

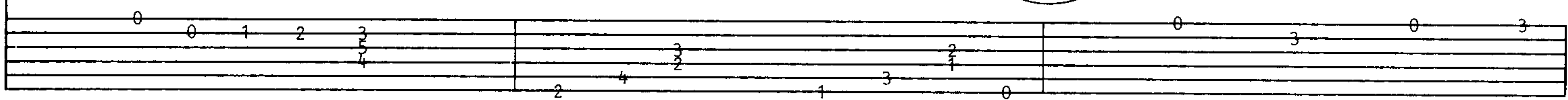

1.

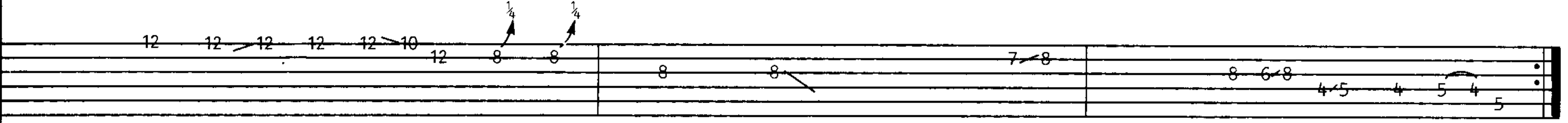
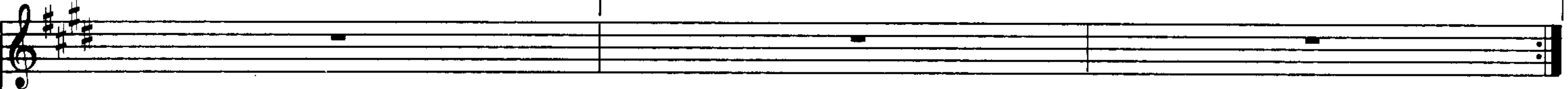

let ring - - - - -

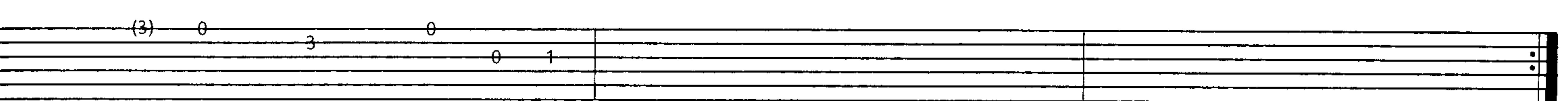
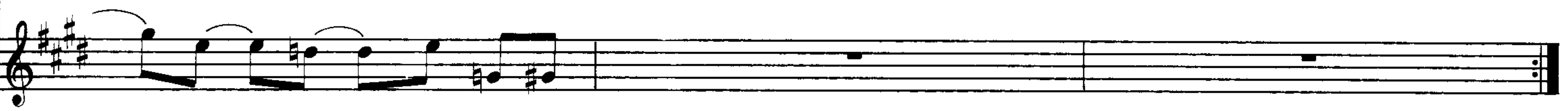
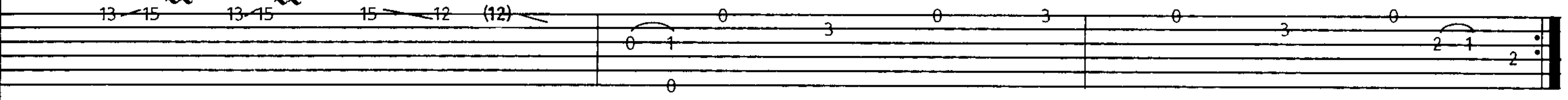

Bridge

2. F#7 G#7 C#m F#7 G#7

You don't — know — how — much it means — to be here in your arms..

Guitar II (Guitar I *tacet*)

let ring - - - - -

C#m C#m/B A7 E

Roll it o - ver.

Guitar I Slide

Guitar II

let ring - - - - -

Roll it o - ver

let ring - - - - -

E

Go down eas - y  
Roll it o - ver,

and let me take my time. —  
let's take it from be - hind. —

Fill on repeat only

A7

Go down eas - y,  
Roll it o - ver,

and let me take my time. —  
let's take it from be - hind. —

let ring - - - - -

E7

D7

Rock me slow —  
S'on - ly love, —

'til I lose my mind. —  
God knows it ain't no — crime. —

let ring

E Bridge

1. 2. F#7 G#7

You don't know how

Guitar II (Guitar I *tacet*)

C#m F#7 G#7 C#m C#m/B A7

much it means to be here in your arms. Roll it o -

E7

ver. Roll it o - ver.

Guitar I

let ring - - - - -

Guitar II

# LAYLA

Words and Music by  
ERIC CLAPTON and JIM GORDON

## Introduction

♩=132

A

1.

*divisi*

"Figure #1"

TAB

3 6 4 7 4 6 : 4 3 6 4 7 4 6 : 6

6 9 6 9 6 9 : 6 6 9 6 9 6 9

8 6 9 6 4 6 8 6 4 8

## Continue Figure #1

E<sup>b</sup>m

C<sup>7</sup>

2.

(4)  
(6)

3 6 4 7 4 6 : 4 3 6 4 7 4 6 : 6

6 9 6 9 6 9 : 6 6 9 6 9 6 9

(8)  
(8)

7 6 4 2 4 6 8 6 4 3 4 6

6 4 8 6 4 3 4 6

Full

11 14 11 14 11 14 : 11 14 (14) 13

Db

Ebm

1.

cb

Db

Ebm

2.

cb

Db

**B** Dm Am Dm Db Eb

Guitar I

(Guitar II tacet)

What will you do when you get lone - ly with no-bod-y wait - ing by your\_

Tried to give you con - so - la - tion; your old man won't let you\_

Let's make the best of the sit - u - a - tion, be - fore I fi - n'ly go in -

Full hold bend Full hold bend Full hold bend Full hold bend Full

13 (13) (13) 10 11 (11) (11) 8 12 (12) (12) 10 10 12

F Gm7 Bb/C F Bb

side? You've been run - ning and hid - ing much too long\_

down. Like a fool, I fell in love with you\_

sane. Please don't say we'll nev - er find a way,\_

hold bend Full Full Full Full Full

12 (12) (12) 8 10 (8) 6 12 7 10 12 5 10 7 6 10 7 5/10 7/10 12 6 6 6 7/10 6 8/13 (8)13 8 10 6 6 6 7 6 7 10 12 6 7

Gm7 C

you know, it's just your fool - ish pride.

turned the whole world up - side down.

and tell me all my love's\_ in vain. } Lay -

Full Full Full Full Full Full Full

8 8 8 6 7 10 12 10 12 6 13 12 8 (12) 7/10 12 3 6 4 7 4 6 6 9 6 9 6 9

End of Fill

11 14 11 14 11 14

C Add Rhythm "Fig. #1"

Chords: Ebm      cb      Db      Ebm

la, \_\_\_\_\_ you got me on \_\_\_\_\_ my knees. Lay -

Chords: cb      Db      Ebm

la, \_\_\_\_\_ I'm beg-ging, dar - ling, please. \_\_\_\_\_ Lay -

Cb

D $\flat$

E $\flat$ m

la, \_\_\_\_\_ dar - ling, won't you ease my wor - ried

4 6 3 6 4 7 4 6 6 9 6 9 9

7 6 4 2 4 6 4 6 7 8 6 4 3 4 6 4 6 8

11 14 Full (14) 13 14 11 11 14 11 14

1., 2.

D $\flat$

mind?

4 6

7 6 4 2 4 6 7 6 8 6 4 3 4 6 8 6

11 16 Full (16) 13 14

3.

Cb

Db

Ebm

C2

mind? Lay - la, you

got me on my knees. Lay - la, I'm

D7

E7m

Cb

beg-ging, dar - ling, please. Lay - la.

D7b

E7bm

Cb

D7b

E7bm

dar - ling, won't you ease my wor-ried mind?

D

E7m

*Sra*  
Cb

D7

E7m

E7

C7

E7m

Add Rhythm Fig. #1  
Slide Guitar Solo

Slide employed above the guitar neck/no frets available/fretting approximate

Slide fretboard diagram with fret numbers: 25, 26, 21, 23, 26, 23, 23, 18, 18, 18, 16, 18, 11, 11.

Slide fretboard diagram with fret numbers: 4, 6, 3, 6, 4, 7, 4, 6, 4, 3, 6, 4, 7, 4, 6, 6, 9, 6, 9, 6, 9, 6, 9, 6, 9.

Slide fretboard diagram with fret numbers: 7, 6, 4, 2, 4, 6, 4, 6, 7, 7, 6, 4, 2, 4, 6, 7, 6, 4, 8, 6, 4, 3, 4, 6, 4, 3, 1.

Slide fretboard diagram with fret numbers: 11, 14, (14), 13, 14, 11, 11, 14, 11, 14, 11, 16, (16), 13, 14, 11, 11, 14, 11, 14.

E

*Sra*

D7

C7

E7m

D7

C7

E7m

Slide Guitar Solo Continues

Guitars I, II, III repeat 4 bar figure at letter D then E 4 times during Solo

Slide fretboard diagram with fret numbers: 23, 21, 23, 21, 25, 23, 23, 30, 19.

Slide fretboard diagram with fret numbers: 26, (26), 23, 28, 26, 23, 23, 26, 23, 26, 23.

Slide fretboard diagram with fret numbers: 28, (28), 30, 26, (26), 28, 26, 23, 23, 21, 23, 18.

C<sup>7</sup> *8va* E<sup>7</sup>m D<sup>7</sup>

(18) 19 19 23 26 23 23 26 23 23 26 23

*8va* C<sup>7</sup> E<sup>7</sup>m D<sup>7</sup>

23 23 25 23 26 23 23 25 26 25 21

C<sup>7</sup> E<sup>7</sup>m D<sup>7</sup> C<sup>7</sup> E<sup>7</sup>m

(21) 24 21 23 26 23 26 23 26 23 18 (18) 30

E D<sup>b</sup> C<sup>b</sup> E<sup>b</sup>m

(30) 30 33 30 33

Last 4 bars of Solo and segue into section **F**

4 6 3 6 4 7 4 6 6 9 6 9

7 6 4 2 4 6 4 6 7 8 6 4 3 4 6 4 6 8

Full

11 14 13 14 11 11 14 11 14 11 14

*ritard*       $\text{Cb}$      $\text{Eb m}$        $\text{Db}$

30      31      29

4  
6

7    6    4      2    4    6      4    6      6  
8    6    4      3    4    6      4    6      6

11      16      (16)      13      14

*Full*

**F**      Piano cue/Guitars tacet

$\text{Db}$        $\text{Db/F}$        $\text{Gb add9}$   $\text{Gb}$        $\text{Gb maj7}$        $\text{Gb6}$

$\text{Cb9}$        $\text{Db}$

*Guitar Fill into double slide guitar Solo*

6-8    6    6-8    6-8    6-8

Double Guitar Solo/Piano Continues Background Harmony

G

Db Db/F

16 13 9 (9)-11 13 (13) 9 11

Slide Guitar II Solo

16 16 16 14-16 14 13 11-9

Cb9

Db

14-13 14-13 9 14-13 9 9 21 (21)-20-21

11 9 9-11 9 (9)-14 13 9 11-10-11-10

Db

Db/F

Gb

21 20 21-23 21 13-14 (14)-13 14-16 (16)-14 (14)

9 11 10 10-11 11

Cb9

D $\flat$

D $\flat$ /C

Fingerings: 16, 16-18, 18-21, 18, (18), 14-16, 14, 13

Fingerings: 11, 8, 10, 11, 10, 9, 8, 9

B $\flat$ m

E $\flat$ m

A $\flat$

D $\flat$

B $\flat$ /C

Fingerings: 13-16, 13-14 (14), 13, 14, 14-16, 13, 13-14

Empty musical staff.

B $\flat$ m

E $\flat$

A $\flat$ sus4

A $\flat$

Fingerings: 21, 18, 18-19 (19), 18, 16

Fingerings: 9, 11, 8-9, 8-9, 8-9, 8-9

8va ----- 1

Db

8va ----- 1

over pick ups ----- 1

21 18-21 23 25 26 25 23 21 20 21

11 10 11 9 9 9 8 9 11 11 11 16 18 18 16 16 18

Db Db/F Gb

20 21 21 18 18 18 16 18 18 18 18 21 18 (18) 16 16 14 13 14 13 15 13 14

18 16 16 14 13 14 13 13 14 13 11 11 11 13 13 14 13 14 14 16

cb9 Db

14 16 16 16 14 14 14 16 16 16 19 16 16 21 20 21 19 18 14 14

14 16 14 16 16 18 16 14 16 14

Chord progression: D $\flat$ , D $\flat$ /F, G $\flat$

Fretboard diagram for the first system: 14, 14-13, 14, 16-18, 19, 19-21, 19, 21, 23-23, 21

Fretboard diagram for the second system: 6, 8, 8-10, 8, 8-11, 8, 6, 6-8-6

Chord progression: C $\flat$ 9, 8va, D $\flat$

Fretboard diagram for the third system: 21-23-21, 21-23, 21, 21-23, 21-23-25, 21, 14-18-19-18, 14, 19-18

Fretboard diagram for the fourth system: 6-8, 6, 6-8, 6-6-10, 6

Chord progression: D $\flat$ , D $\flat$ , G $\flat$

Fretboard diagram for the fifth system: 19-18, 18, 18, 19-18, 18, 19-18, 18, 19-18, 18, 21-19, 18, 21, 19, 18, 21, 19, 20, 18

Fretboard diagram for the sixth system: 6, 6, 6-8, 10, 9-11, 11-9, 10-11, 10, 8

C29

D7

18 16 16 18 16 18 18 19 18 18 21 21

8 10 11 10 8

Bbm

Eb

Ab

D7

D7/C

21 21 21 21 21 21 21 21 21 23 20 20 23

6 8 8 10 10 8 3 5 6 7 6 6 6

Bbm

Eb

Ab sus

Ab

21 23 23 18 18 20 16 16 18 21 (21) 23 23

6 8 8 10 8 6 5 6

Chord: D $\flat$

Fret numbers: 21, 21, 20 21, 20, 20 21 (21) 20, 16 18, 16

Fret numbers: 6 7 9, 7 9, 8, 8 11, 11 13, 11, 9

Chord: D $\flat$

Chord: D $\flat$ /F

Chord: G $\flat$

Fret numbers: 18 19 18, 19 18 18, 14 16, (16) 21, 21 23, 23 21, 19 21 19 18

Fret numbers: 13 14 13 14, 14 13 9 9, 9, 7, 6, 6, 4

Chord: C $\flat$ 9

Fret numbers: 12 14, 9 11, 9 11, 11 9, 9, 9

acoustic guitar

Electric Guitar Fill

Fret numbers: 2 2 4, 1 4 2 2 2, 6 8 6 8 6 8 6

Chord progression: D $\flat$ , D $\flat$ /F, G $\flat$

Fretboard diagram: 16, 16, 16-18, 16, 16, 16-21, 20, 14-16, 14, 14-13

slide guitar

Fretboard diagram: 2, 6, 10, 14, 13, 9

Chord progression: D $\flat$ , D $\flat$ /F, G $\flat$

Fretboard diagram: 9, 11, 9, 9-11, 9-11, 11-9, 9, 13, 16, 14-13, 14

let ring

Fretboard diagram: 6, 6, 9, 6, 10, 11, 7, 10, 10, 8, 8

Chord progression: D $\flat$ , D $\flat$ /F, G $\flat$

Fretboard diagram: 11, (11), 13, 9, 18, 18, 21, (21), 18, 14, 16, (16), 14

Fretboard diagram: 9, 7, 9

8va - - - - - 1

D<sup>9</sup> D<sup>9</sup>/F D<sup>9</sup>

13 13 14 13 13 over pick ups 25 25 23 21 21 23 21

16 16 18 16 18 16 14 13 13 13 14 13 14

D<sup>9</sup>/F G<sup>9</sup> C<sup>9</sup>9

21 23 (23) 21 23 21 20 21 20 16 18 16 14 13 14 14 16

13 14 13 16 14 13 14 14 16 14 2 2 4

ritard D<sup>9</sup> (slide in) 8va

13 14 13 8 21 21 Rotate slide on str. w/ echo effect

acoustic Guitar slide guitar (slide out)

1 4 2 2 6 18 14 13 14 13 let ring

# MEAN OLD WORLD

Words and Music by  
WALTER JACOBS

## Introduction 12 Bar Blues ♩ = m.m. 92

Slide guitar in G tuning (⑥=D ⑤=G ④=D ③=G ②=B ①=D)

**A**

let ring

Slide Guitar I Freely

Slide Guitar II Slide guitar in G tuning (⑥=D ⑤=G ④=D ③=G ②=B ①=D)

**B**

Vocal

G C G

This is a mean old world, try liv-in' by your self.  
I've got the blues, I'll pack my things and go.

very percussive

C

This is a mean old world,  
I've got the blues,

try liv-in' by your self.  
I'll pack my things and go.

A guitar fretboard diagram for the first system, showing the fret positions for the strings. The diagram includes a double bar line with a repeat sign and a 'C' chord symbol above it.

slap strings on frets

A guitar fretboard diagram for the second system, showing the fret positions for the strings. The diagram includes a double bar line with a repeat sign and a 'C' chord symbol above it.

D7

Can't get the ones you're lov-in',  
I guess you don't love me,

A guitar fretboard diagram for the third system, showing the fret positions for the strings. The diagram includes a double bar line with a repeat sign and a 'D7' chord symbol above it.

no slide

slide in

A guitar fretboard diagram for the fourth system, showing the fret positions for the strings. The diagram includes a double bar line with a repeat sign and a 'D7' chord symbol above it.

C

G

have to use some-bod-y else.  
luck-y Mis-ter So and So,

A guitar fretboard diagram for the fifth system, showing the fret positions for the strings. The diagram includes a double bar line with a repeat sign and 'C' and 'G' chord symbols above it.

A guitar fretboard diagram for the sixth system, showing the fret positions for the strings. The diagram includes a double bar line with a repeat sign and 'C' and 'G' chord symbols above it.

Instrumental  
Guitar Solo #1

G

C

G

let ring

C

no slide

G

slide in

let ring

D7

let ring

C G D

6 5 3 8 | 3 3 3 8 6 6 5 3 | 8 6 7 8 | 0 0 3

no slide

0 3 0 3 5 5 6 5 5 | 0 0 0 0 0 0

G C

0 3 4 3 5 5 2 | 0 0 0 0 0 0 0 0 0 0 0 0

0 0 0 0 0 0 0 0 0 0 0 0 0 0 0 0

G

(8) 5 5 5 5 5 3 3 0 | 3 3 8 6 6 5 0

(8) 0 3 0 3 5 3 3 0 | 0 3 0 0 0 0 0 0

C G

C

no slide

let ring

G

D Vocal (verse 3)  
G

Some - times I won - der why can your love be so cold:

G

let ring

C

Some - times I won - der why can your love be so cold.

G

let ring

3 3 3 3 8 6 6 5 3 | 8 6 7 8 0 0

D7 C

Guess you don't love me; \_\_\_\_\_ gon-na pack my things and go, \_\_\_\_\_

no slide

let ring - - - - - 4

1 0 1 2 4 0 | 3 3 5 3 0 0 0 0 0 0

G

3 3 3 3 8 6 6 5 3 | 8 6 7 8 0 0

0 0 3 0 3 5 3 6 5 3 | 0 3 5 0 0 0 0 0

Instrumental  
Slide Guitar Solo #2

E

G C G

C

slide out

G D7

no slide let ring

G

let ring

3 3 3 3 8 6 6 5 3 | 8 6 7 8 8 8 5

0 3 0 3 6 5 3 | 0 3 0 8 8

D7 C7

7 7 7 7 7 7 7 | 7 7 4 3 0 7 7 0 4 0

let ring . . . . . 4

1 1 1 1 1 1 | 5 5 5 5 3 0 0

let ring

(0) 3 3 3 3 8 6 5 3 | 0 8 8 8 8

(0) 0 3 0 3 5 3 6 5 3 | 0 0 0 3 0

C G

let ring

(5) 5 0 3 0 3 0

3 3 3 3 8 6 6 5 3 8 6 7 8 0 0 0

5 5 0 3 0 3 0 0 3 0 3 5 3 6 5 3 0 0 3 5 0 0

C G

very light let ring

8 8 10 12 8 8 15 (15) 12 10 8 8 8 3 3 3 3 8 6 6 5 3

0 0 2 0 0 0 2 0 5 5 5 5 0 3 0 3 5 3 6 5 3

C

8 6 7 8 0 10 5 5 5 8 8 7 3 3 3 3

0 0 3 5 0 5 5 5 5 5 5 5 5 5 5 5 5 5 5 5 5 5

# KEY TO THE HIGHWAY

Words and Music by  
BIG BILL BROONZY and CHAS. SEGAR

Introduction  
12/8 Blues

A

Solo Guitar

E7 (Rhythm section enters)

A

E7

D

A

E

A

D/F#

Dm/F 3

A/E

E

A E7

let ring - - - - -

D

A E

vib.

A D/F# Dm/F A/E E7

A E7

Full hold bend Full Full

D7

Full let ring - - - - -

A E7

Full Full very light - - - - -

D/F#

Dm/F

A/E

E

I got the key

**B** Vocal

A

E7

to the high way,  
to the high way,

P.M.

on D. S. only

P.M.

D7

billed out and bound to go. I'm gon - na leave.  
billed out and bound to go. I'm gon - na

yeah, I'm run - nin';  
 leave here run - nin';

walk - in' is much too slow.  
 walk - in' is much too slow.

P.M.

A A7 D/F# Dm/F A E7

I'm go - in' back.  
 I'm go - in' back.

let ring . . . . .

let ring . . . . .

A7 E7

to the bor - der,  
 to the bor - der,

P.M.

P.M.

D7

wom - an where I'm bet - ter known. 'Cause you hav'n  
 wom - an, where I'm bet - ter known. Be - cause you hav'n

let ring - - - - -

A

E7

done noth-in', drove a good man a - way from  
 done noth-in',

P.M.

A

A7

D/F#

Dm/F

A

E7

to Coda

home. (1st time only) As the

let ring - - - - -

A E7

moon \_\_\_\_\_ peeks o - ver the moun - tains, —

P.M.

D7

I'll be on \_\_\_\_\_ my way. \_\_\_\_\_ I'm gon - na roam —

let ring

A E7

\_\_\_\_\_ this old high - way un - til the break \_\_\_\_\_ of

P.M. P.M.

A A7 D/F# Dm/F A/E E7

day. \_\_\_\_\_

let ring - - - - -

C Instrumental Guitar Solo #2

A E7

vibrato

D7

Full

Full

A7

E7

Full

Full

Full

Full

let ring

A

A7

D/F#

Dm/F

A

E7

let ring

A

E7

let ring

D7

Full

A

E7

let ring

Full

Full

Full

Full

Full

A A7 D/F# Dm/F A E7

let ring

A E7

D7 8va

Full

A E7

Full let ring

A A7 D/F# Dm/F A E7

Light P.M.

A E7 D7

A7

slap frets

very light

E7 A A7 D/F# Dm/F

A E7 A

very light

vibr.

E7 D7

very light

Full

very light

A

E7 A A7 D/F# Dm/F

Full hold bend Full hold bend

14 14 18 19 17 17 17 20 17 20 17 20 17 20 19 17 19

A A7 D/F# Dm/F A E7 *D. S. al Coda*

I got the key\_

Full

19 17 17 17 20 17 19 (19) 17 17 19 10 11 9 11 9 7 9 7 9 7 7 3 4 2 4 2

**⊕ CODA Instrumental**

A7 Guitar Solo #3

E7

5 5 5 5 5 5 5 5 5 5 5 7 7 5 8 7 5 7 7 7 7 6 5

D7

hold bend Full Full Full 1/2 1/2 1/2 1/4 1/4 1/4

5 5 (7) (7) (7) (7) (7) (7) (7) (7) (7) (7) (7) (7) (7) (7) (7) (7) 5 5

A7 E7 A Bb7 A7 A9

Full hold bend Full 1/2 tremolo strumming

12 12 (12) 10 12 8 5 7 5 6 7 7 5 3 0 5 7 5 7 (7) (7) 5 7 6 5 7 6 5 12 12 12 12

A

Vocal

I went down to the cross-roads,

3

tried to flag a ride, — I went down to the

D7

3

cross-road, and tried to flag a ride. No-bod-y seemed to know me,

E7

woo - ou, — ev'-ry bod-y passed me — by. —

D7 A7

Stand-in' at the cross - roads,

D7

and I fell down on my knee.

The first system of music features a vocal line with the lyrics "and I fell down on my knee." The guitar accompaniment consists of a series of chords and arpeggios. The bass line is shown below the guitar part with fret numbers.

A7

E7

I went down to the cross-roads, asked the Lord for mer -

D7

A7

cy, "Take me if you please."

The third system contains the lyrics "cy, 'Take me if you please.'". The guitar accompaniment features a mix of chords and arpeggios. The bass line is shown with fret numbers.

Go-in' down to Rose - dale,

The fourth system has the lyrics "Go-in' down to Rose - dale,". The guitar part includes a double bar line and a capo change to the 12th fret. The bass line continues with fret numbers.

D7

take my rid-er by my side. Go-in' down to Rose - dale,

The fifth system concludes with the lyrics "take my rid-er by my side. Go-in' down to Rose - dale,". The guitar part includes a capo change to the 7th fret. The bass line continues with fret numbers.

**A** **E7**

take my rid-er by my side. You can still bar-rel-house, babe,

**D** **A7**

by the ri-ver - side.

**B** **Guitar Solo**

Full Full hold bend

**D7** **A7**

**E7**

hold bend Full Full Full Full Full Full Full Full 1 1/2 1 1/2

**D7** **A7**

very light

E7 D7

3 6

str noise

Full

A7

Full

C

Vocal

You can squeeze my lem- ons, ba - by, 'til the

D7

juice runs down— my legs. you can

A7

squeeze my le- mons, ba - by, 'til the juice runs down my legs.—

Well, I'm go-in' back to Rose-dale go-in' on down a-head.\*

pick scrapes

A

(It can)

run, you can run, go and tell my friend-poor Wil-lie Brown.

*trun*

*trun*

D7

A7

You can run, — you can run, tell

let ring - - -

E7

D7

my friend poor Wil-lie Brown. — Well, I'm stand-in' at the cross-roads, — woo-ou, I be-lieve I'm sink-in' down.

\*lyrics are not clear on this line, so they are not necessarily what are sung.

CADENZA

# GOT TO GET BETTER IN A LITTLE WHILE

Words and Music by  
ERIC CLAPTON

Introduction  
♩ = 152

Continue "Rhythm Figure 1"  
Guitar I/Wah-Wah

"Rhythm Figure 1" ----- 1

The third system continues the melody. The guitar tablature includes fret numbers 2, 2, 3, 4, 3, 3, 3, 2, 0, 2, 2, and the instruction "add Bass".

The fourth system continues the melody. The guitar tablature includes fret numbers 3, 4, 3, 3, 3, 4, 2, 0, 2, 2, 3, 3, 3, 1/2, 0, 2.

The fifth system continues the melody. The guitar tablature includes fret numbers 2, 2, 3, 4, 3, 4, 2, 0, 2, 2, 3, 2, 0, 2, 0, 2, 0.

A Vocal

Don't you know— what's wrong with me?—  
 Rev - o - lu - tion all a - cross — the land.

let ring - - - - -

7 5 5 4 3 5 5

Fills on repeat

6 5 3 3 5

0 6 5 3 5

I'm see - in' — things I don't want to see. —  
 Just like Sly you've got — to — make a stand.

2 4 3 7 5 5 3 3

5 7 5 7 7 5 3 5

5 7 5 7 7 5 3 5

5 7 5 7 7 5 3 5

E "Rhythm Figure 1"

Sip - pin' — things — that ain't  
 Please don't hurt no - bod - y, don't —

8 8 7 8 8 7 4 5 5 5

0 8 8 7 8 8 7 4 5 5 5

3 3

4 6 5 5 7 5 6 5 7 5 6 8 2 5 7

"Rhythm Figure 1"

G E

good for me. — I'm  
— knock 'em down.

A G E

Go - in' down fast, won't ya say a — prayer — for me. —  
Give 'em a help - ing hand, to get up — off — the ground.

D A

E

D

A

E

D

A

E

D

A

E

G

F#

F

E "Rhythm Figure 1"

day.

E D A

17 15 17 14 12 14 12 14 12 12 14 (14) 12 12 12

E

Full Full Full Full Full Full

15 12 12 15 12 12 15 12 12 15 12 12 15 12 12 15

D A E

Full Full

12 12 15 12 12 15 12 12 15 12 15 15 12 15 15 12 15 15 12 15 15 12 15 15 12 15 15 12 15

8va D A

Full Full

15 12 15 15 12 15 15 12 15 15 12 20 17 (17) 17 12 14 12 12

E G

Full Full Full Full Full Full Full

15 12 15 12 15 12 15 12 15 12 15 12

F# F E "Rhythm Figure 1"

15 16 17 15 16 17 14 15 12 13 14

Full hold bend

Full hold bend

15 12 15 15 14 15 15 (14) 12 14 12 14

D A7 E

D A E

D A

E D A

E

D A E

3  
19 17 17 19  $1\frac{1}{2}$  hold bend 19 17 15 17 17 15 12 12 15 12 12 15

Full Full Full Full  
(15) 12 15 12 15 12 15 (15) 12 8 8 9 9

A E  
1/4  
9 8 9 6 4 7 9 7 5 7 2 2 2 2 2/2 2/2 2/2 2/2 2/2 2/2 2/2

D A E  
1/4  
3 2 3 3 3 2 3 3 3 8 9 9 7 5 7 5 7 7 5

D A  
Full Full  
9 8 9 10 8 10 7 10 9 9 9 8 9 10 8 9

E D  
6  
9 8 8 8 10 7 10 8 9 8 10 7

Vocal

It's a long  
You make it \_\_\_\_\_

0 4 0 2 0 1 2 0 2

Guitar II Fills

3 5 3 3 5 3 5

Guitar II Fills on repeat only

3 5 3 3 7 6 3 4 5

way from home. \_\_\_\_\_  
to your house,

0 4 0 2 0 1 2

3 5 3 3 5 3

3 5 5 3 3 3 3 6 5 3

Can't sleep at night.  
knock on the front door.

Call on your tel - e - phone;  
Run 'round to the back;

Some - thin' just \_\_\_\_\_ ain't\_ right.  
 You catch him\_ just\_ be - fore he goes.

That's e - vil,

Cue notes on D.S.

e - vil is go - in' on wrong.

I have warned you broth - er, I'm gon - na warn you broth - er,

A7

to Coda  1.  
E

(1. 2.) you bet - ter watch your hap - py home.  
(3.) you bet - ter watch your hap - py —

2. G7

D7

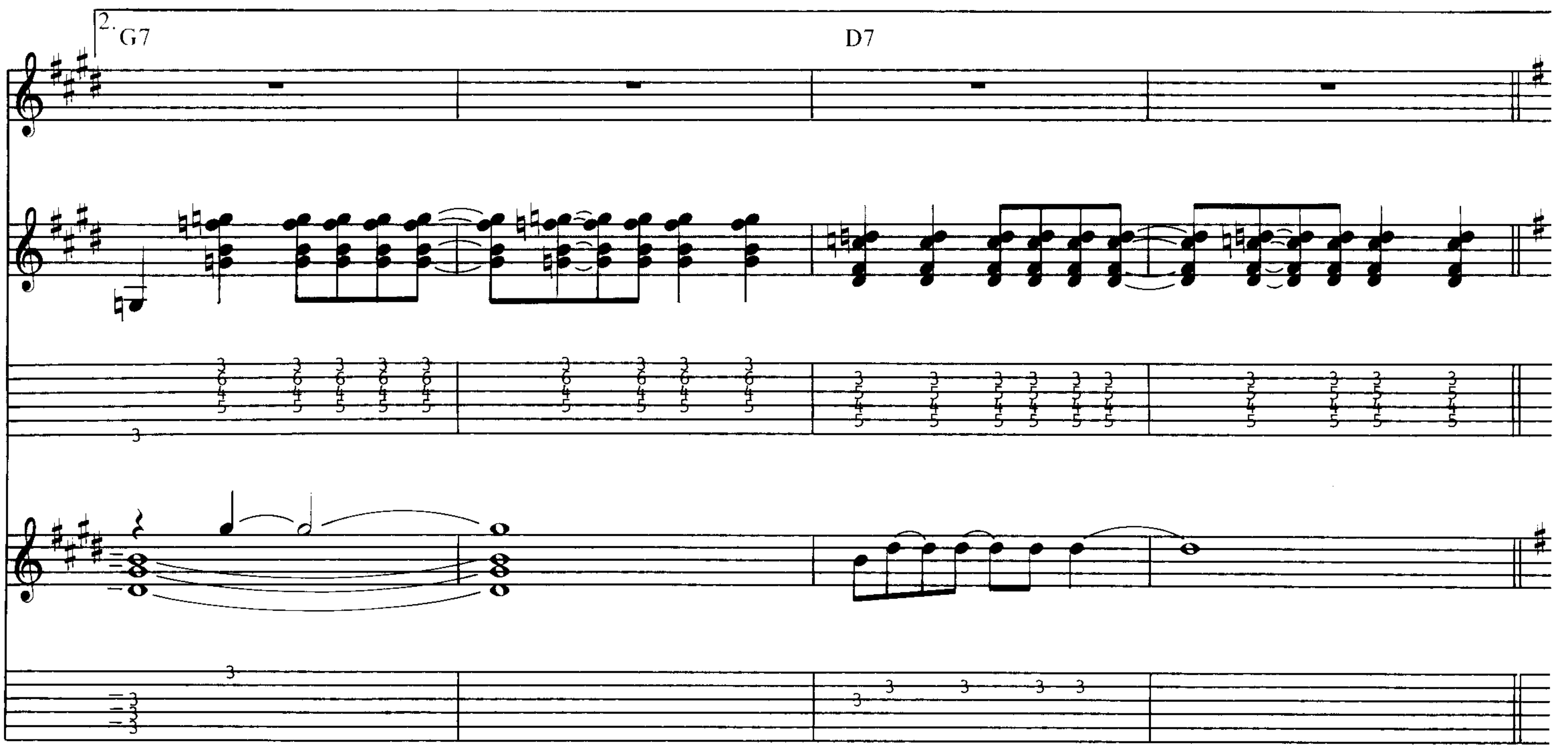

**B** Instrumental

G7 Double Guitar Solo

Guitar

slide/Wah-Wah Guitar

The 'slide/Wah-Wah Guitar' part consists of a treble clef staff and a guitar staff. The treble staff features a melodic line with a long slide over the first two measures and a quarter note in the third. The guitar staff shows fret numbers: 2, 4, 3.

G7

G7

D7

C7

G7

Eighth note pick strokes on gliss

C7

G7

D7

Full

C7

G7

E9

(Drum Fill)

Vocal

If you call on the

tel - e - phone,

and she an - swers\_\_ long\_\_\_ and slow.

Grab the first thing smok - in';

an' you have - ta hol - ler

*D. S. al Coda*

go home.

**CODA**  
G7

D7

home.\_\_\_\_\_

Fret numbers for guitar: 5 5 5 5 5 5 5 5 4 5 6 7 5 6 7

Fret numbers for bass: >10 8 8 9 10

**Instrumental**  
G7

Fret numbers for guitar: 10 9 9 10 10 12 10 12 10 12 10 13 10 10 9 9 12 10 12 10 12 10 13

Fret numbers for bass: 10 10 10 (10) 8

Fret numbers for guitar: 10 9 9 10 10 12 10 12 10 12 10 13 10 10 10 9 9 10 10 10 10 10 10 10 10

Fret numbers for bass: 6 7

C7

G7

D7

3  
let ring

Begin Board Fade

12 10 12 10 12 10 13 | 10 | 10 10 9 9 | 12 10 12 12 10 12 13

(15) 12 15 | 20 20 19 | 15 15

10 | 10 10 9 9 | 18 18 18 18 18 18 18 18 18 18 18 | 19 | 15 15 14 14

7 15 | 15 15 15 10 15 | 20 17

17 15 17 15 17 15 10 | 15 | 15 15 14 14 | 17 15 17 15 17 15 18

(17) | 17 | 20 24 20 | 19 15

8va ----- } fade out

# ONE MORE CHANCE

Words and Music by  
ERIC CLAPTON

Introduction  $\text{♩} = 80$

E

A

1. E

A

2. E

A

Slide Guitar in E tuning

1. Give me  
3. So if you

Wah-Wah and slide

A

1. 4. one more chance\_ to make it up to you. Give me one more chance to show what  
2. sun won't shine\_ and it re - fused to rain. And I banged my head, but I  
3. hear me say\_ do not change your mind and give a thought to me, I won't be

I feel hard can no to do. pain. find. Let me prove to you that my  
 When I tell prom - ise - self you that I could  
 And I prom - ise you I'll do the

12 9 7 12 10 9 3 3 5 12 9 7/9 12 9 3 5 5

3 5 5 (5) 2 5 3 5 3 0 2 5

love is strong. Won't you come back home, that's where  
 start a - new. but I know e - vil well, it all de -  
 best I can. Change my e - vil ways, and be your

12 9 7 12 10 2 3 5 5 12 9 5/9 12 9 3 5 5

3 5 5 2 5 3 5 3 0 2 5

you be - long. Oh, ba - by, won't you  
 pends on you. in' man.

12 9 7 12 10 2 12 12

3 2 0 0 0 0 0

G D A E7

to Coda  
after repeat

1. G D A

give me one more chance? Won't you give me one more chance?

E A

2. G D A

B Instrumental

2. Well, the give me one more chance?  
4. So, give me

Dobro I

Dobro II

(add Banjo)

repeat 6 times

G

A

divisi

Take all repeats on D. C.

Wah-Wah and slide

CODA

G

D

A

E7

G

D

A

E

give me one more chance.

Won't you give me one more chance.

The Coda section consists of three systems. The first system shows a vocal line in the treble clef with lyrics 'give me one more chance.' and 'Won't you give me one more chance.' The second system shows guitar accompaniment in the bass clef with fret numbers: 10 10 12 11 10 8 0 3 3 10 10 5 5 0 12. The third system shows a bass line in the bass clef with fret numbers: 0 0 0 0 3 3 3 3 5 5 5.

# MEAN OLD FRISCO

Words and Music by  
ARTHUR CRUDUP

Slow blues  
♩ = 76

A

E

Well, that (1.4.) mean old\_ dir - ty 'Fris - co, and that  
 2. ma - ma, she done told me and my  
 3. go - in' way now, ba - by, and your

Dobro (in E tuning)

Slide Guitar in E tuning

A

low down\_ San - ta Fe, mean\_ old 'Fris - co  
 pa - pa\_ told me too, ma - ma told me,  
 cry - in' won't make me stay, goin' way, ba - by,

E

A

and that low down San - ta Fe.  
 and my pa - pa told me too.  
 and your cryin' won't make me stay.

let ring

P.M. P.M.

E

B

Well, take my gal a - way,  
 Well, the Wom-an get in your face  
 more you cry, lit - tle girl.

to Coda ⊕ E

A

Lord, and go back out on me.  
 Son, she ain't no drive friend to you.  
 me a - way.

P.M.

1., 2. E B7 3.

(2.) Well, my,  
(3.) Well. I'm

Slide Guitar Solo  
Guitar II continues chording

B

A

let ring . . . . . 1

E B7

A F Vocal pickup D. S. *al Coda* ⊕

4. Well, that

⊕ CODA C

E

A

E

A

E

Vocal-hum melody

Slide Guitar and Wah-Wah

A

E

(Wah-Wah out)

B7

A

E

E/G#

A

A#°7

B7

E

**C#m** **G#7**

6 5 7 6 4 6 5 6 4 6 4 12

very light Full

**C#m** **E**

Full Full Edge of pick Full Full Full Full Full Full Full

12 (12) (12) (12) (12) (12) 9 5 7 5 7 (7) 5 7 5 7

**A**

let ring 3 3 3 3

9 9 12 9 12 9 12 9 11 9 11 (11) 9 11 9 10

**A#°7** **E/B** **E/C**

let ring Full Full

11 9 11 11 9 11 (11) 11 9 9 7 10 7 (10) 7

**C#7** **F#7**

Full Full Full Full Full Full

10 10 10 10 10 10 (10) 8 9 7 9 8

**B7** **E** **A**

Full Full Full Full muted

15 15 (15) 15 15 14 15 (14) 14 15 (14) 12 14 14 4 2 4 5 6 4 6 4 5

3

rake

Rhythm Acoustic Guitar

quick finger slide

let ring

let ring

Full

Full

Full

Full

Full

Full

Full

Full

with edge of pick

Full

Full

Full

Full

Acoustic Rhythm Guitar

B7

E

A

E Acoustic Guitar plays slash rhythm marks

A

8va -----

A#°7

E

B7

E

A

F#7

**B7**

let ring

12 15 12 14 12 15 12 14 12 15 12 14 12 15 12 14 12 15 12 14 12 15 12 14 12 15 12 14 12 15 12 14 17 15 16 15 17 15 17

**C#m**

Full Full 3

15 17 15 15 12 15 12 (14) (14) 12 14 12 13 14

**G#7** **C#m**

Full Full Full Full Full let ring 3

(10) 8 9 9 6 4 6 5 7 7 4 7 4 7 4 7 4 (7) 5 7 5 6

**E** **A**

2 4 5 5 4 6 4 2 2 4 2 4 2 5 7 5 5 6

**Rhythm Acoustic Guitar**

0 0 0 0 0 4 6 4 6 6 4 6 4 2 2 2 2 2 2 2 2 2 2 2 4 6 5 6

**A#7** **E/B** **E/C**

Full 3 Full Full Full Full

6 5 7 (7) (7) 5 6 5 8 14 12 15 (15) 14 12 15

# LET IT GROW

Words and Music by  
ERIC CLAPTON

**A** Moderately ♩=80

Bm F#7 D E

Stand - ing at the cross - roads, try'n' to read the signs

Acoustic Guitar

light strumming

G A Bm F#7

to tell me which way I should go to find the an - swer. And

D E G A

all the time I know, plant your love and let it

Acoustic continues strumming chords

B B

grow. Let it grow, let it

Electric Guitar

E B A

grow, let it blos-som, let it flow.

B E B

In the sun, the rain, the snow, love is love - ly,

A F#7

let it grow.

Acoustic guitar strum chords 2nd verse on D. S.

Bm F#7 D E

1. Look - ing for a rea - son to check out on my mind;  
 2. Time is get - ting short - er, there's much for you to do;

Continue Electric Guitar

G A Bm F#7

try - ing hard to get a friend that I can count on. But there's  
 on - ly ask and you will get what you are need - ing, the

02

D E G A

noth - ing left to show, plant your love and let it  
rest is up to you; plant your love and let it

7 7 10 7 9 7 | 7 7 8 7 10 9

B B

grow. } Let it grow, let it grow.  
grow. }

11 12 11 11 | 4 2 | 2 5 4 4

E B A

let it blos - som, let it flow.

1 0 0 4 4 4 | 2 2 2 2

B E B to Coda

In the sun, the rain, the snow, love is love - ly,

4 4 4 4 4 2 | 4 4 4 2 5 4 4 | 1 0 0 4 4 4

A F#7

so let it grow. let it grow.  
(let it grow)

let ring

2 2 2 2 | 4 3 2 2 3 4 3 4

B

Instrumental  
Electric Guitar

G D/F# Em Bm A (Dobro pick up)

4 3 2 3 2 2 0 0 3 4 4 0 2 2 2 12

Dobro Solo in G tuning

G Em Bm F#

(12) 11 12 10 11 11 9 11 11 7

continue Electric Guitar

divisi

3 2 3 2 3 2 2 0 0 3 4 4 4 3 4 2 2 10 9 5 12 11 7

Bm F#7/A# D/A E/G# G A

12 12 (12) 9 10 12 9 10 12 9 9 7

Acoustic

2 2 2 2 2 2 0 0 0 0 2 2 2 2 2 0 0 0 0 0 0 3 3 3 3 3 3 0 0

Electric Guitar Solo/Acoustic Guitar continues strum

Bm F#7/A# D/A E/G# G A D. S. al Coda

7 7 9 7 10 7 7 7 9 9 7 9 7 8 9 10 9

End of Dobro Solo

A

B

Let it, let it grow, let it grow,

E

B

A

let it blos - som, let it flow.

B

E

B

In the sun, the rain, the snow, love is love - ly,

A

F#

let it grow.

Bm

F#/A#

D/A

E/G#

G

A

repeat and fade

# AIN'T THAT LOVIN' YOU

Words and Music by  
JIMMY REED

Introduction ♩=112  
Guitar I

—slide in E tuning—

slide vibrato produces upper chord tones

Bass Cue      Guitar II

E Guitar Natural Tuning

A

Vocal

You don't know me, ba - by,  
Let me tell you some - thing, I like I know my - self. —  
swear to God it's true. —

I just want to love you, ba - by, but you  
If you give your love to me, I'm

*tacet* leave me on a shelf. — } Ain't that lov - in' you ba -  
gon - na give it all to you. — }

Full

E

by? Ain't that lov - in' you ba - by?

6 5 6 7/5 7/5 (7) 5 6 5 6 5

A

*tacet*

Ain't that lov - in' you ba - by? But you don't e - ven know my

(5) 7 (7) 5 7 5 6 5

1. E

name.

9 9 9 9 7 8 0 2 0 0 2 0 2

**B** Instrumental  
Slide Guitar Solo in E tuning

2.  
E

name.

slide guitar

Guitar II natural tuning

w/ bar

A

E

A

E

B

A

E

C

Vocal

My bo - dy just wants to love

6 5 6 5 6 | 5 6

*tacet*

you, I'm gon - na give \_\_\_\_\_ it \_\_\_\_\_ to you...\*

7 (7) 5 7 5 6 | 5 | 9 9 9 2

A E

Ain't that lov - in' you ba - by? Ain't that lov - in' you ba -

Full (9) (9) 7 | 9 7 7 (7)

\*lyrics are not clear on this line, so they are not necessarily what are sung.

**D** Instrumental  
Guitar Solo

Slide Guitar in E tuning

B7

A

E

E

let ring . . . . 4

9

B7

let ring . . . . 4

8 9 8 10 10 (10) 8 9 10 8 9 7

A E

12 10 12 10 11 10 11 12 12 10 11 10 11

9 7 9 7 9 7 9 9 9 9 9 9 9 9 9

12 10 12 10 8

9 9 9 9 9 9 9 9 9 9 7 7 9 7 9 9 11 9 11 9 11

17 17 17 15 12

11 (11) 9 11 9 11 9 11 9 11 9 10 10 12 10 12 12 12 9 12 12 9 12 9 12 9

(12) 10 12 12 11 12

11 11 11 11 (11) 9 11 9 11 9 11 11 13 12 13 11 11 9 11 9 11 11 13 12 14 12 12 14 14

B7

A7

E

A

E

let ring - - - - 4

let ring - - - - 4

B7

A

P.M.

let ring - - - - 4

Full

let ring - - - - 4

E

A

E

Full

A

A

by? Ain't that lov - in' you ba -

B7

by? But you don't e - ven know\_\_\_ my

E

name.

P.M.

# MOTHERLESS CHILDREN

Arranged by  
ERIC CLAPTON and CARL RADLE

**A**  $\text{♩} = 126$   
Introduction  
Guitar I  
2nd time unison double and keyboard 8 basso

Guitar I

Guitar II

6. D

A D A D

A E D F

Guitar II Slide

A D A D

Guitar II (no slide)

B Vocal  
A

D

Moth-er - less chil - dren have a hard time — when your

7 | 2 4 2 4 | 2 4 2 4 2

(3/6) | 2/5 3/5 2/5 2/5 3/5 | 7/7 8/9 7/7 8/9

A

D

A

moth - er is dead, — Lord. — Moth-er - less chil - dren have a

2 4 2 4 | 2 4 0 2 0 4 2 | 2 4 2 4

2/5 3/5 2/5 2/5 3/5 | 7/7 8/9 7/7 7/7 8/9 7/7 | 2/5 2/5 2/5 2/5 2/5 2/5 3/5 2/5

D

A

D

hard time — when your moth-er is dead, — Lord.

2 4 2 4 | 2 4 2 4 | 2 4 0 2 0 4 2

2/5 2/5 3/5 3/5 2/5 2/5 | 2/5 3/5 2/5 2/5 3/5 | 2/5 2/5 2/5 2/5 2/5 2/5 2/5 2/5

A E D

They don't have any where to go, wandering round from door

Guitar overdub

F A D

to door. No-bod-y can treat you like a moth-er will when your

A D C A

moth-er is dead, Lord.

verse 2 on D. S.

1. Fa-ther will do the  
2. Sis-ter will do the

84

D A D

best he can — when your moth - er is dead, — Lord.  
 best she can — when your moth - er is dead, — Lord.

2 4 0 2 4 2 | 2 4 2 4 | 2 4 0 2 4 2

7/7 7/7 8/9 7/7 8/9 7/7 | 2 0 2 2 0 | 7/7 7/7 8/9 7/7 8/9 7/7

A D

Fa - ther will do — the best he can — when your  
 Sis - ter will do — the best she can — when your

2 4 2 4 | 2 4 0 2 4 2

2 0 2 2 0 | 7/7 7/7 8/9 7/7 8/9 7/7

A D A

moth - er is dead, — Lord. Fa - ther will do — the  
 moth - er is dead, — Lord. Sis - ter will do — the

2 4 2 4 | 2 4 0 2 4 2 | 2 4 2 4

2 0 2 2 0 | 7/7 7/7 8/9 7/7 8/9 7/7 | 5/6 5/6 5/6 5/6 5/6 5/6

best he can, \_\_\_\_\_ so man - y things — a fa - ther  
 best she can, \_\_\_\_\_ so man - y things — a sis - ter

to Coda

A

can't un - der - stand. — No - bod - y treats you like a moth -  
 can't un - der - stand. — No - bod - y treats you like a moth -

D

A

D

er will — when your moth - er is dead, — Lord.

Instrumental Guitar Solo

D

A

D

A

Guitar II Slide

D. S. al Coda

E

D

A

D

er will\_ when your moth - er is dead... When your moth-

A

D

er is dead, \_\_\_\_\_ when your moth -

A

D

er is dead. \_\_\_\_\_ When your moth -

D A D

When your moth - er is dead, — when your moth-

A D A

er is dead. — When your moth - er is dead, —

D A D

when your moth - er is dead. —

Instrumental  
Slide Solo - double tracked

F

A D A

Guitar II

A E D F (F)

overdub

A D A D

A D

er is dead, — Lord, when your moth-

A D

er is dead. — When your moth-

A D A

er is dead, — when your moth - er is dead. —

# I SHOT THE SHERIFF

Words and Music by  
BOB MARLEY

A ♩=96  
N.C.

Gm Cm7 Gm

I shot the sher - iff, but I did not shoot no dep - u - ty.

Cm7

I shot the sher - iff, but I did - n't shoot no

Gm to Coda ⊕ Ebmaj9 Dm7

dep - u - ty. All a - round\_ in my\_

Gm Ebmaj9 Dm7 Gm

home-town, try-ing to track\_ me down, -

Ebmaj9 Dm7 Gm Ebmaj9 Dm7

They say they want\_ to bring me in guilt - y, kil-lin' of a dep - u -

Gm Ebmaj9 Dm7 Gm

ty, for the life of a dep - u - ty. But I say:

Gm Cm7 Gm

"I shot the sher - iff, but I did - n't shoot no dep - u - ty.

Cm

I shot the sher - iff, but I did - n't shoot no

Full

Gm

E♭maj9

Dm7

dep - u - ty. (Bob Marley did) Sher-iff John\_ Brown

Gm

E♭maj9

Dm7

al - ways hat - ed me; for what, I don't\_ know\_

Gm

E♭maj9

Dm7

Gm

And ev - 'ry time\_ that I plant a seed,

rake rake

E♭maj9

Dm7

Gm

he said, "Kill it\_ be - fore\_ it grows."

E♭maj9

Dm7

Gm

N.C.

"Kill it be - fore it grows."

6 0 7 5 7 7 3 3 5 3 5 3 6 5

Gm

I shot the sher - iff,

3 6 3

Cm7

Gm

but I did - n't shoot no dep - u - ty.

3 3 3 5 5 (5) 3 5 3 5 4 3 6

Full

Cm7

Gm

I shot the sher - iff, but I did - n't shoot no dep - u - ty.

3 3 3 5 (5)

E♭maj9

Dm

Gm

Free - dom came\_ our way one day,

3 5 5 3 3 5 6 6 5 5 5 5 5 5

E♭maj9 Dm7 Gm E♭maj9 Dm7

so I start-ed out of town. All of a sud-den, I

Gm E♭maj9 Dm7 Gm

see sher-iff John Brown aim - in' to shoot me down.

E♭maj9 Dm7 Gm N.C.

So I shot, I shot him down.

let ring - - - - - 4

(Organ Solo)

Gm Cm Gm

I shot the sher - iff, but I did - n't shoot no dep - u - ty.

art Harm. 8va

A.H. - - - - - 4

Cm

I shot the sher - iff, but I did - n't shoot no

Art Harm. 8va  
A.H. 3

Gm

E♭maj9

Dm7

dep - u - ty. Re - flex - es got

Let ring

Gm

E♭maj9

Dm7

Gm

the bet - ter of me, what will be will be.

E♭maj9

Dm7

Gm

E♭maj9

Dm

Ev - 'ry day, the buck - et goes to the well, one day the bot -

Gm

E♭maj7

Dm7

D. C. al Coda

tom will drop out. I say, one day the bot - tom will drop out.

*E♭maj7* *Dm7* *Gm* *E♭maj7* *Dm7*

Full Full Full

*Gm* *E♭maj7* *Dm7* *Gm*

Full

*E♭maj7* *Dm7* *Gm* *E♭maj7* *Dm7*

Full Full Full Full Full Full Full Full

*Gm* *E♭maj7* *Dm7* *Gm*

Full

*E♭* *rit.*

Full

**CADENZA**

Full

open and close Wah

*E♭maj7* *Dm7* *Gm*

Full *hold bend* Full

*E♭* *Dm7* *Gm* *E♭maj7* *Dm7*

Full

*Gm* *E♭maj7* *Dm7*

*Gm* *E♭maj7* *Dm7*

Full Full Full Full Full

*Gm* *A.H.* *E♭maj7* *Dm7* *Gm*

*8va*

*A.H.*  
with pick edge

*E♭maj7* *Dm7* *Gm* *E♭maj7* *Dm7*

*Gm* *E♭maj7* *Dm7* *Gm*

Full

# BETTER MAKE IT THROUGH TODAY

Words and Music by  
ERIC CLAPTON

Introduction  
Slow Blues ♩=100

Dmaj7 G6 Dmaj7 Gmaj7

acoustic guitar

TAB

Dmaj7 Gmaj7 Dmaj7 Gmaj7

TAB

Vocal  
Electric Rhythm Guitar

A Bm7 F#m7 continue rhythm pattern

acoustic guitar

I have had my share of troubles,

Bm7 F#m7

it's nothing new to me; that's what the people say;

and if I can't make it through\_ to -  
when I look a - round\_

F#m7 Fm7 Em9

mor - row  
me all I

Ab

see\_ I bet - ter make it through\_ to - day\_ -  
is mis - er - y\_

Electric Guitar

very light

Dmaj7 Gmaj7 Dmaj7 Gmaj7

Dmaj7 Gmaj7 Dmaj7 Gmaj7 to Coda

**B** C#m7 G#m7 continue rhythm pattern

C#m7

G#m7 C#m7

G#m acoustic guitar G#m7 Gm7

F#m7 B6

Bm7 Organ Solo F#m7 continue rhythm pattern

Bm7 F#m7

Vocal

Bm7

F#m7

continue rhythm pattern

“Life is what you make it,”

Bm7

at least that's what the people say;

F#m7

Bm7

and

F#m7

F#m7

Fm7

if we can't make it through to - mor - row

Em9

A6

Electric guitar

we

Dmaj7 Gmaj7

bet - ter make it through\_ to - day.\_\_\_\_\_

Dmaj7 Gmaj7

Through\_ to - day.\_\_\_\_\_

Dmaj7 Gmaj7 Dmaj7 Gmaj7

Through\_ to - day.\_\_\_\_\_

Dmaj7 Gmaj7 D. S. al Coda

⊕ CODA Dmaj7 Gmaj7 Em9
