# BLUES FOR ART

CHICK COREA

Moderato

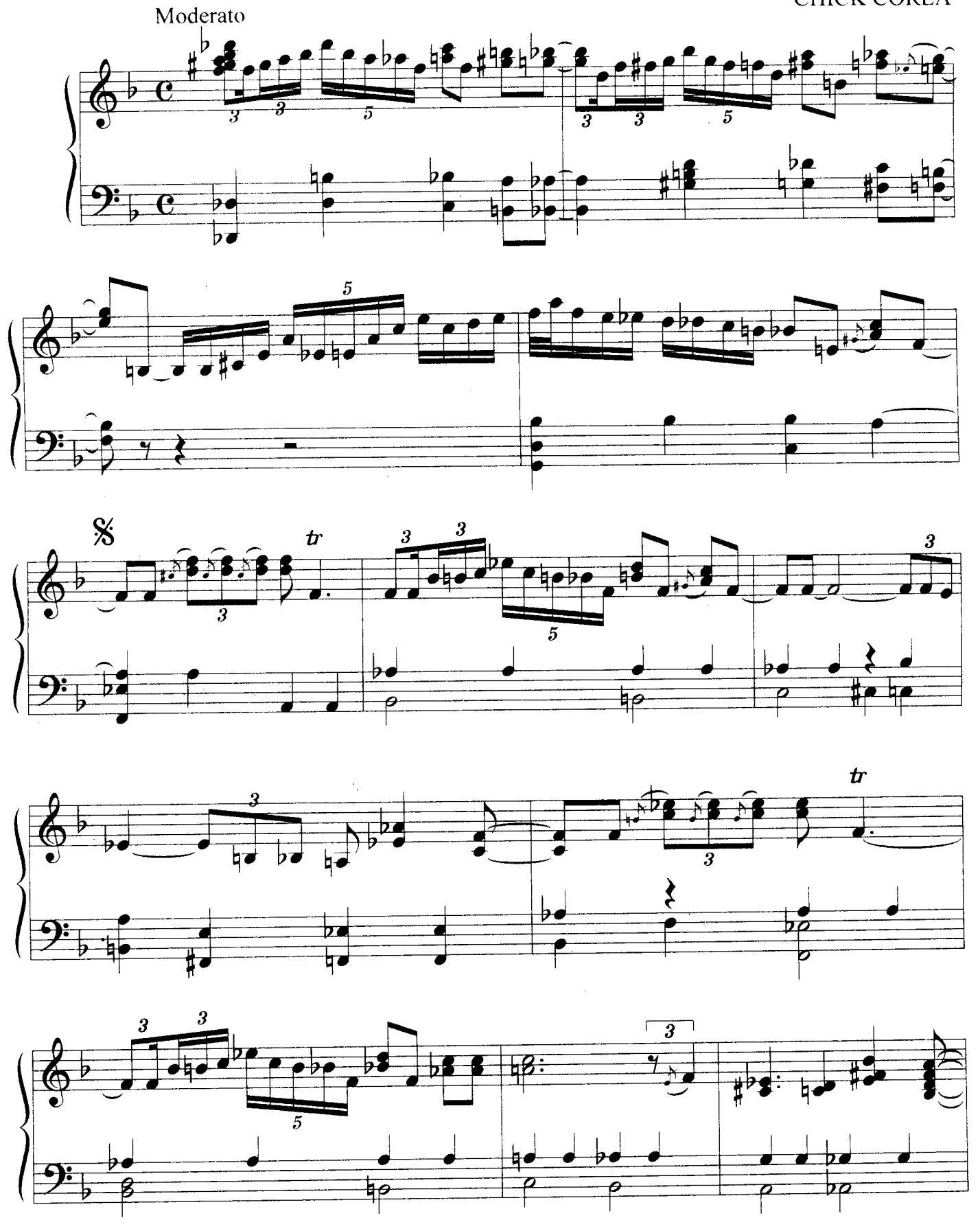

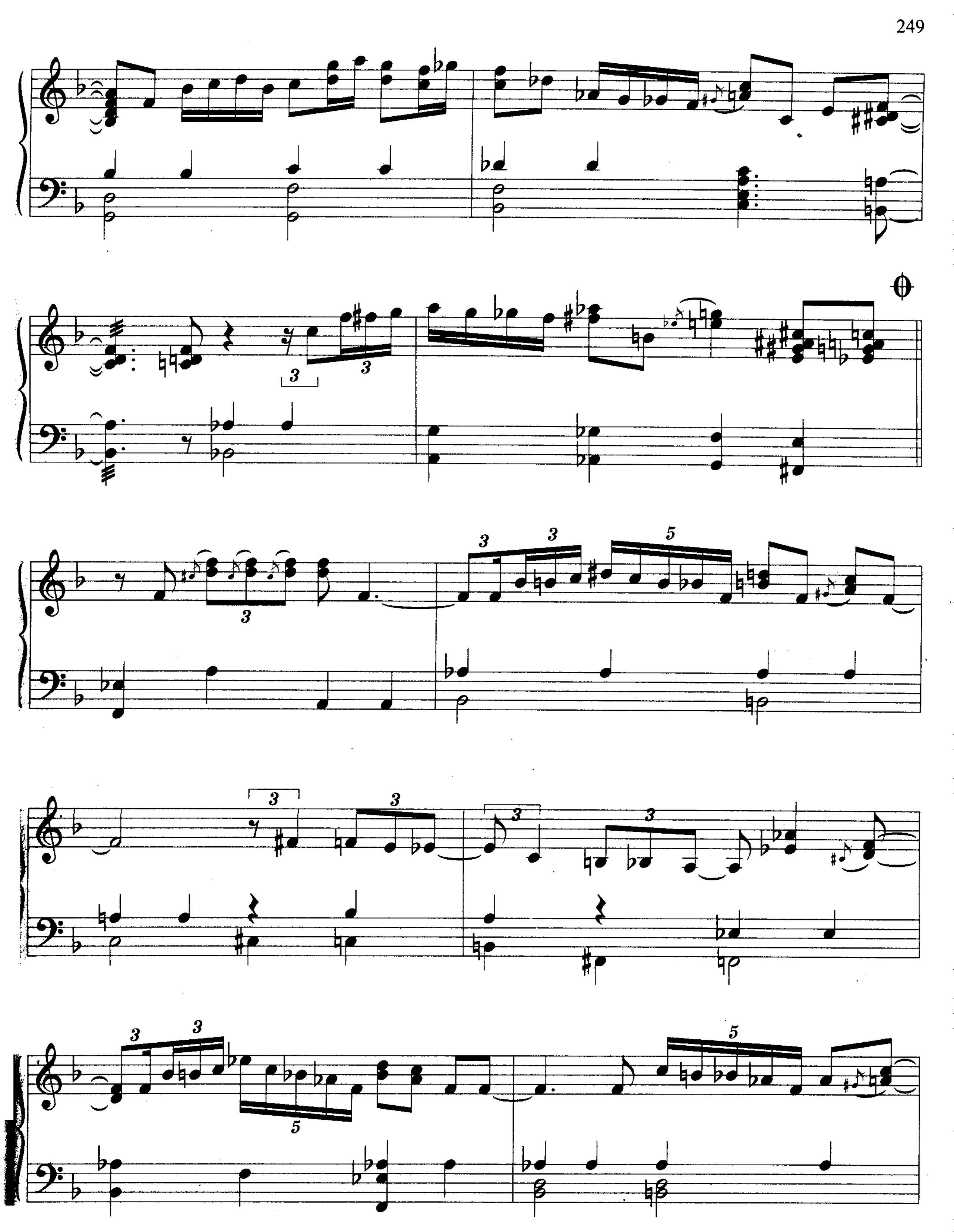

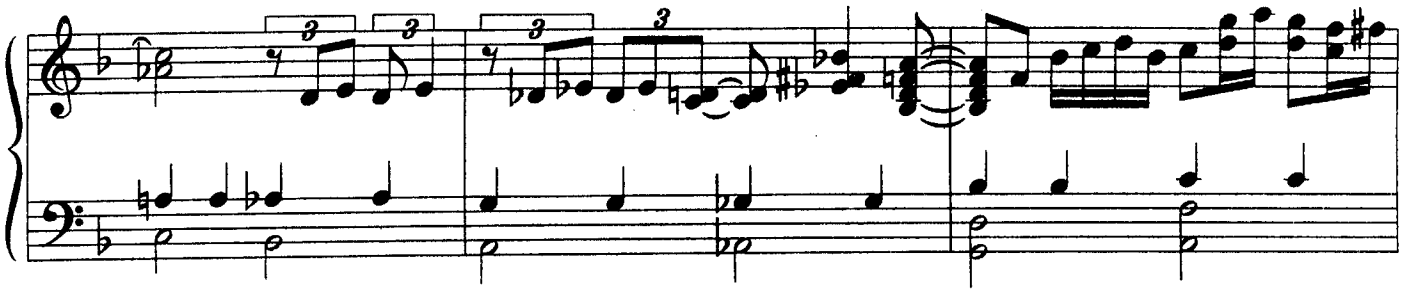

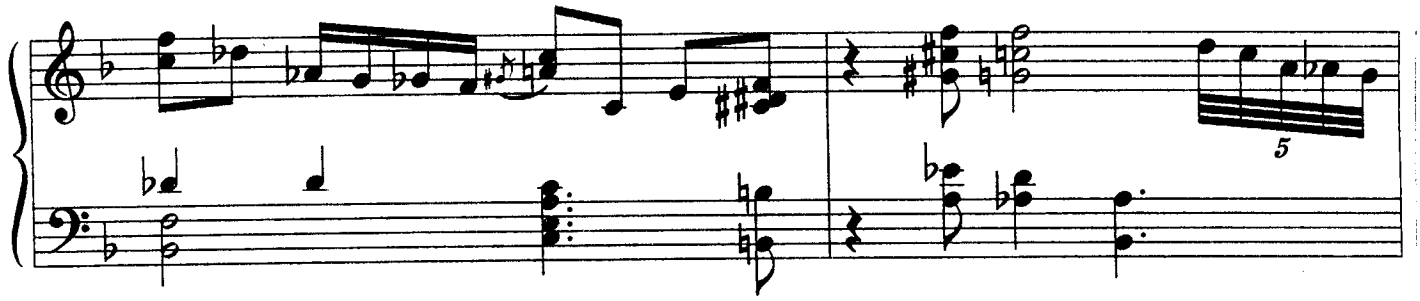

chorus 1

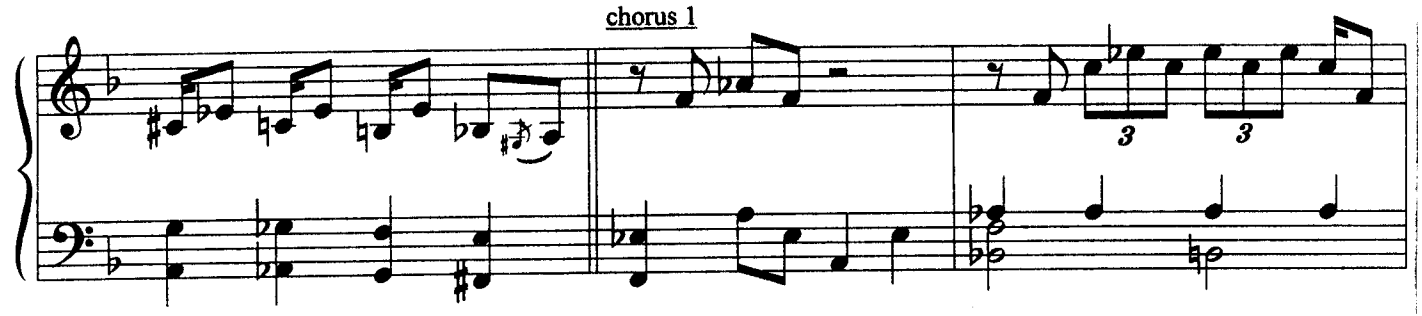

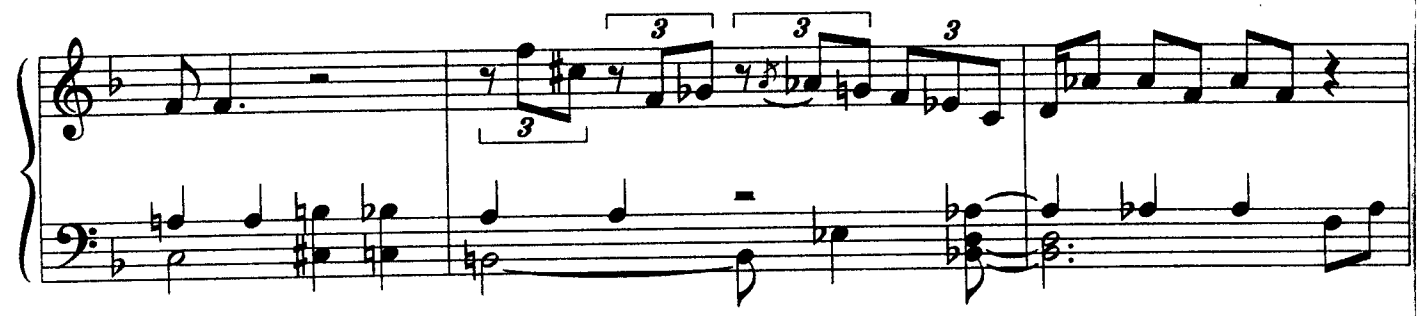

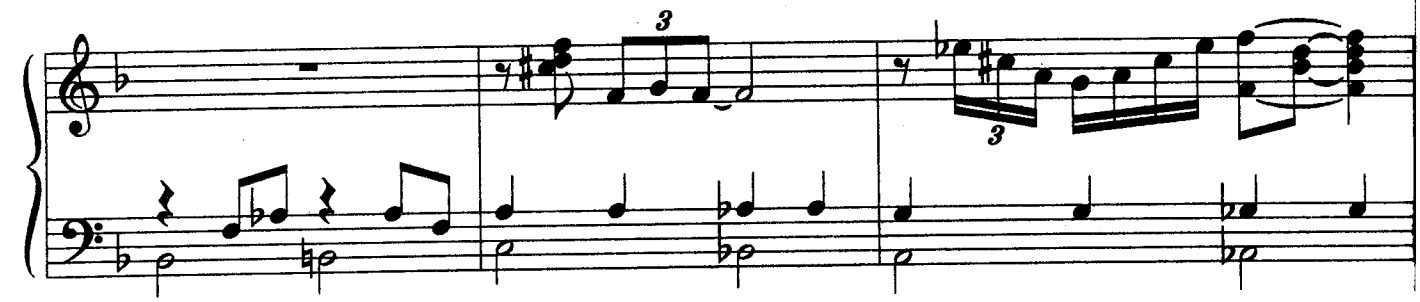

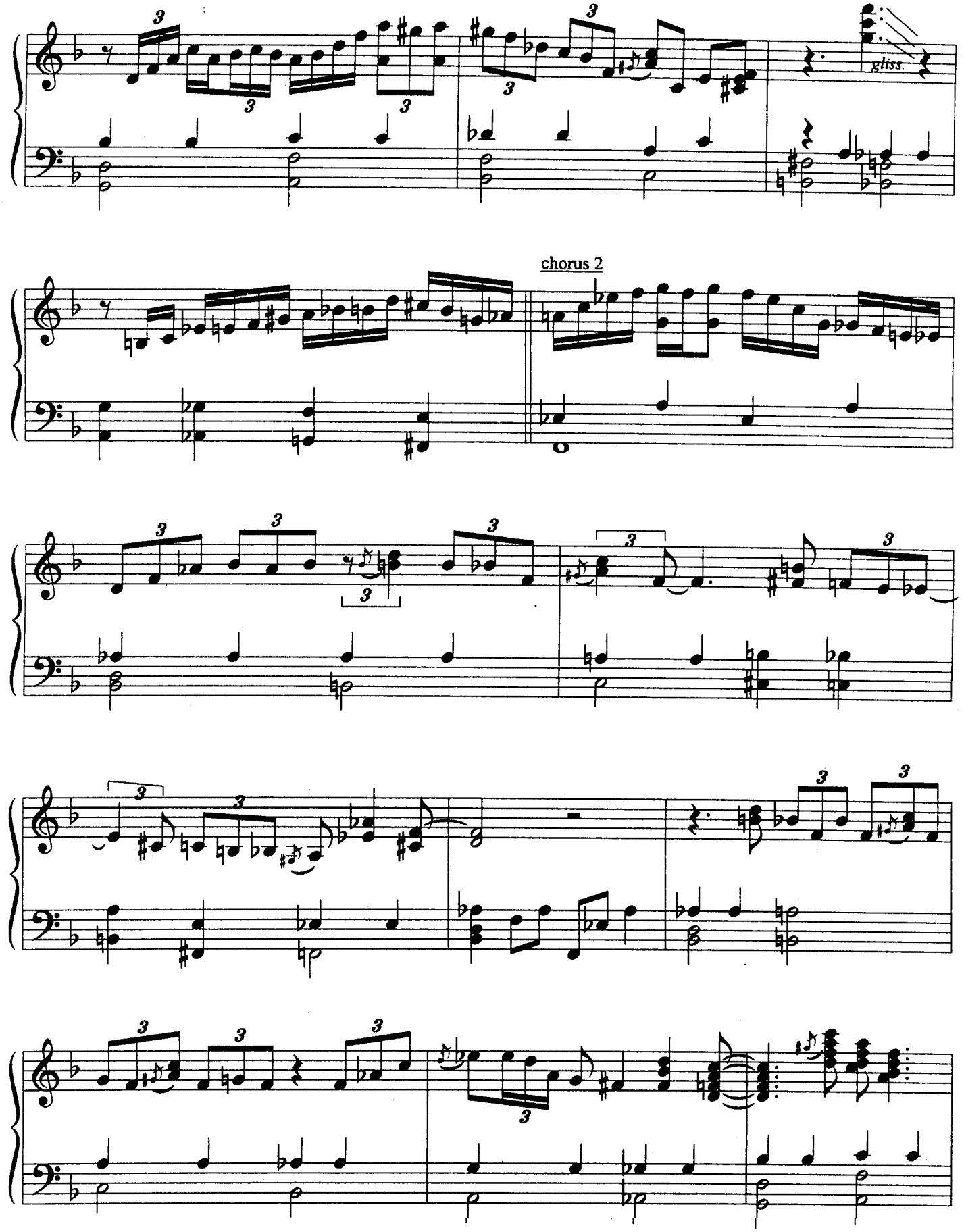
gliss.
chorus 2

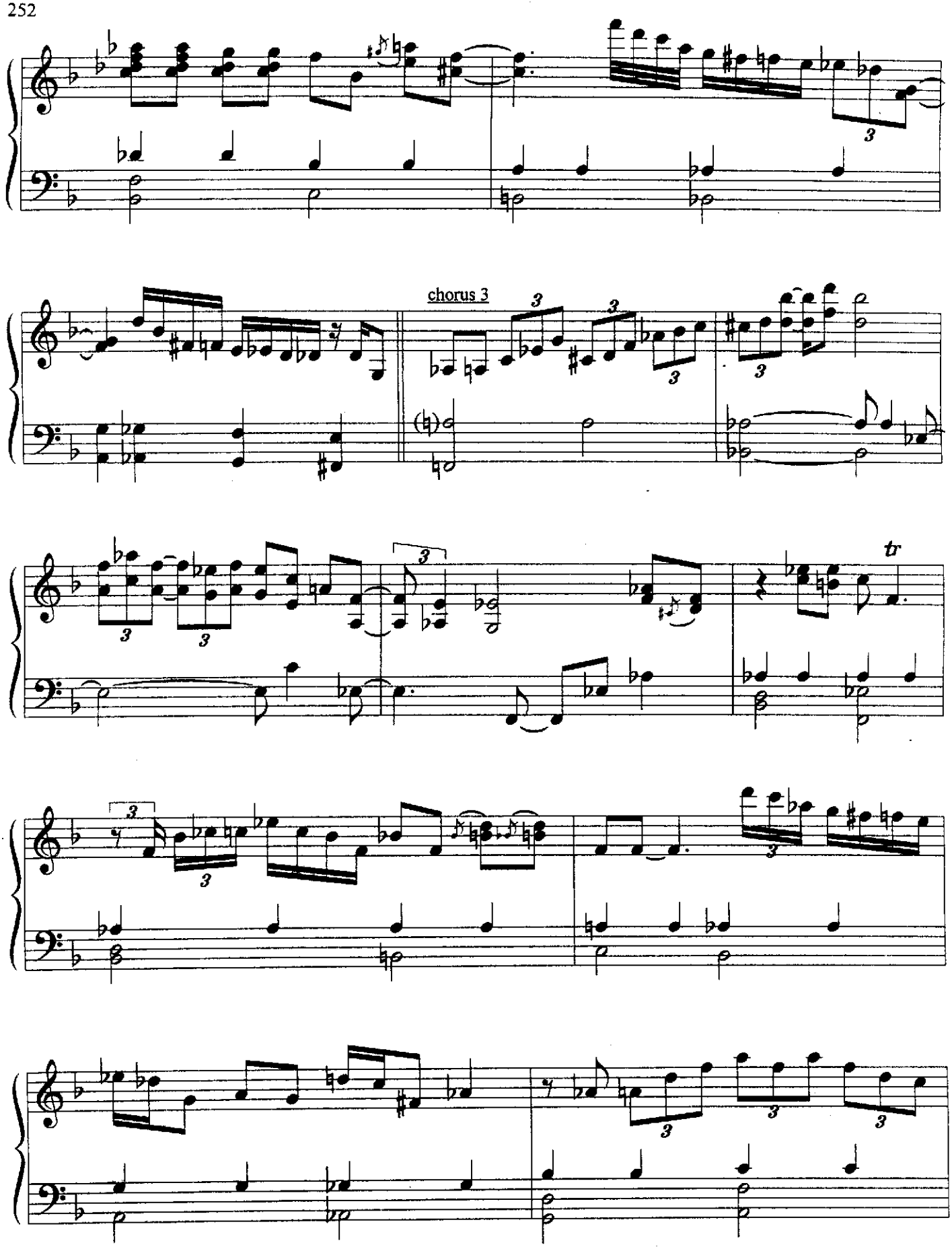
chorus 3
tr

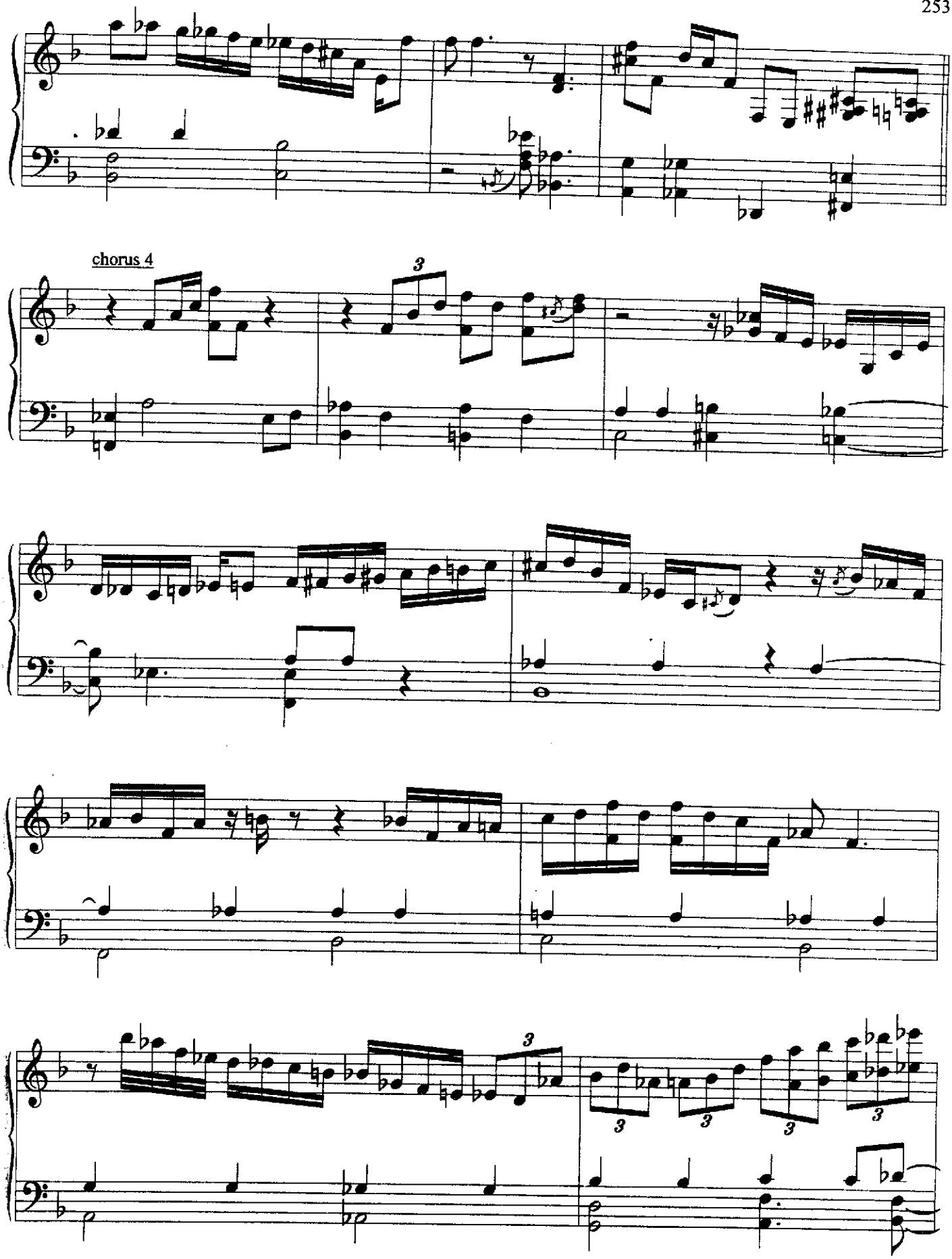
chorus 4

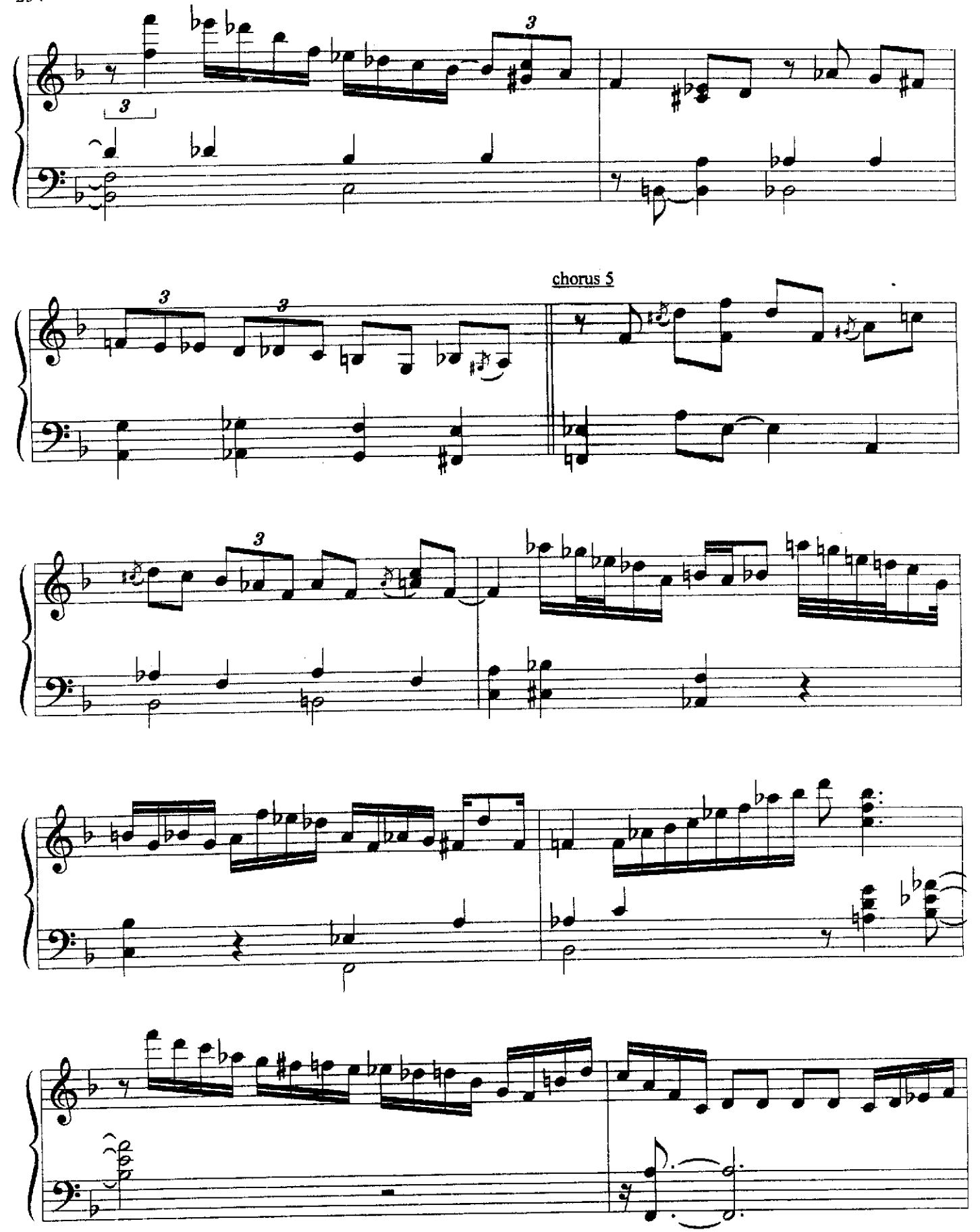
chorus 5

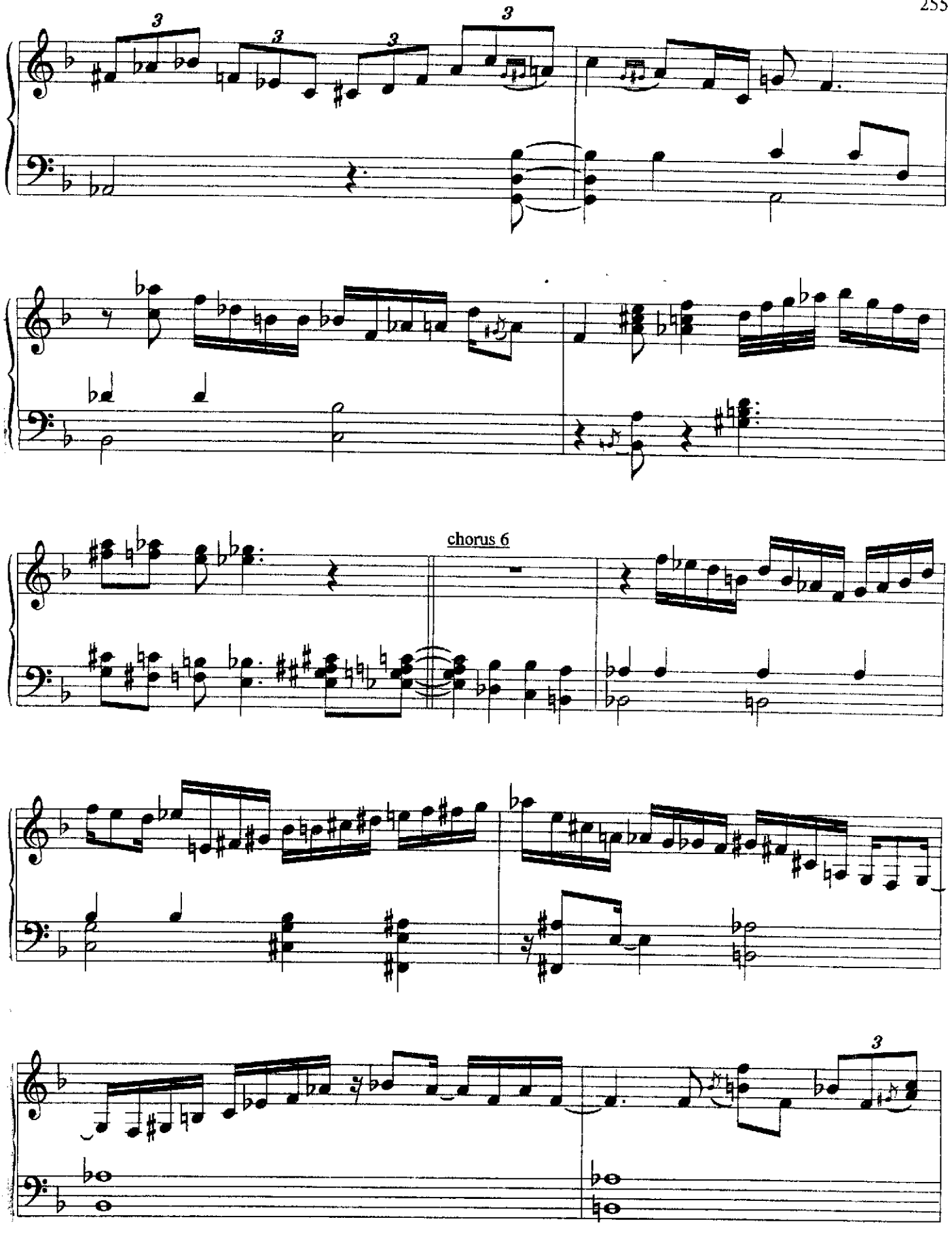
chorus 6

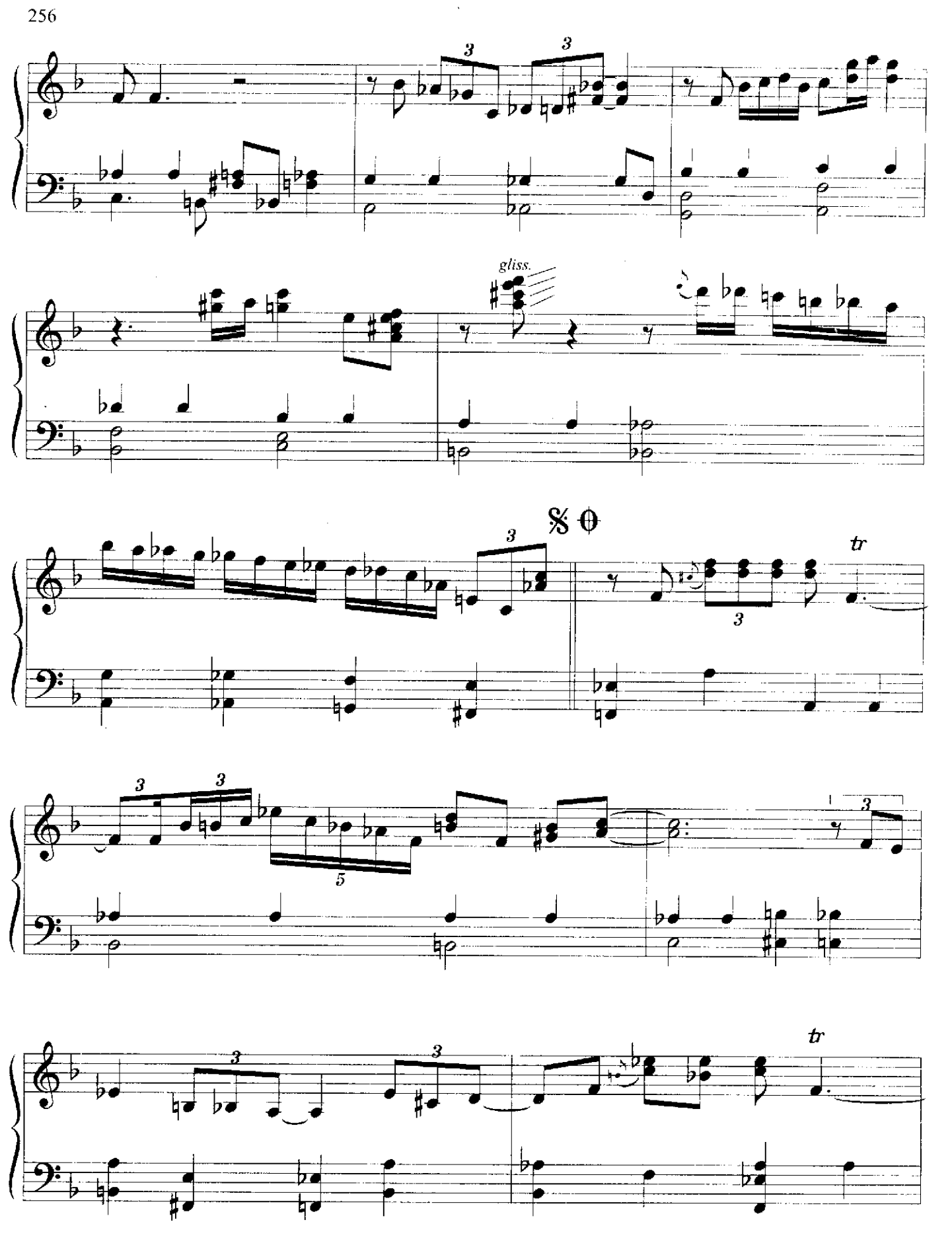
gliss.
tr
tr

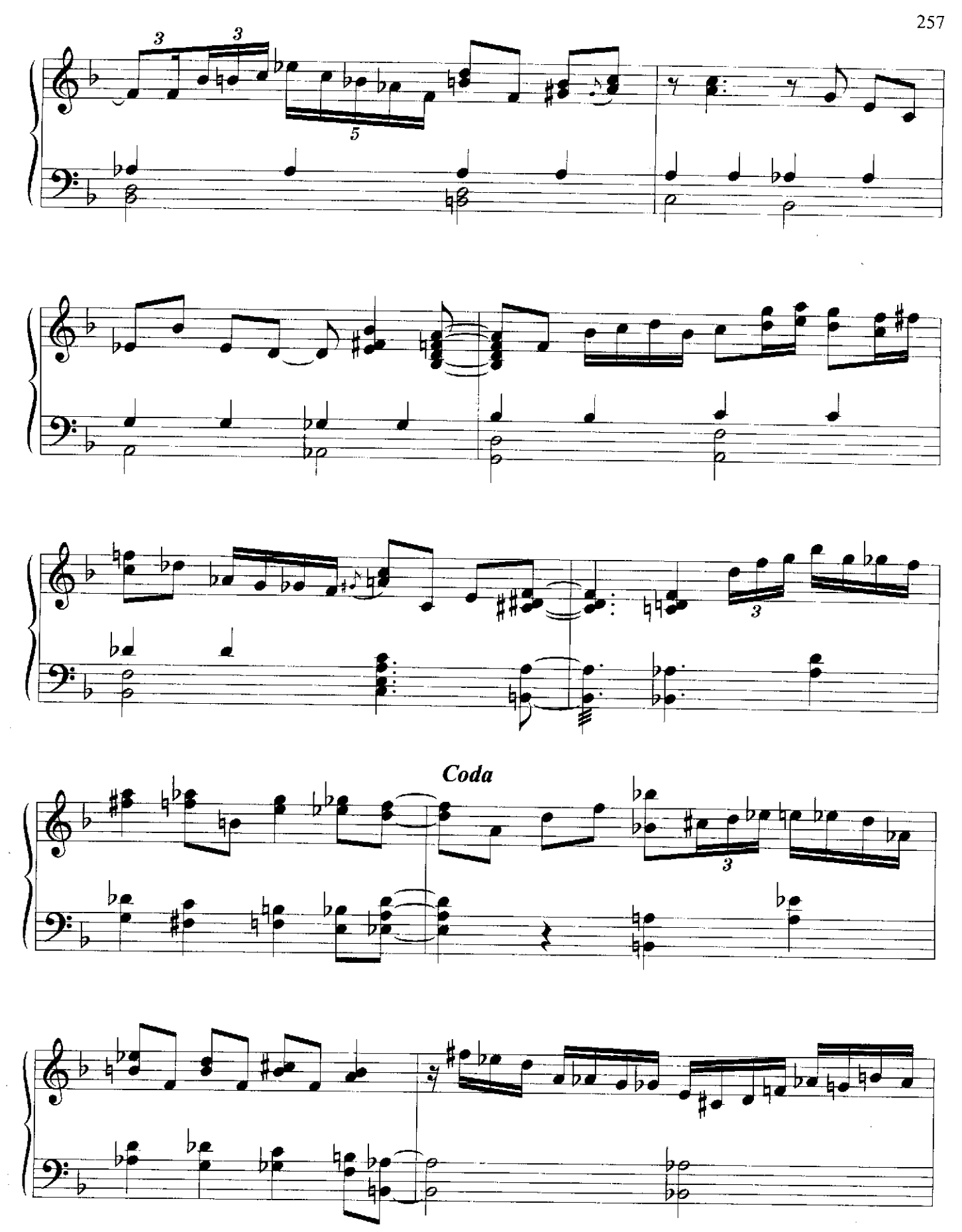
Coda

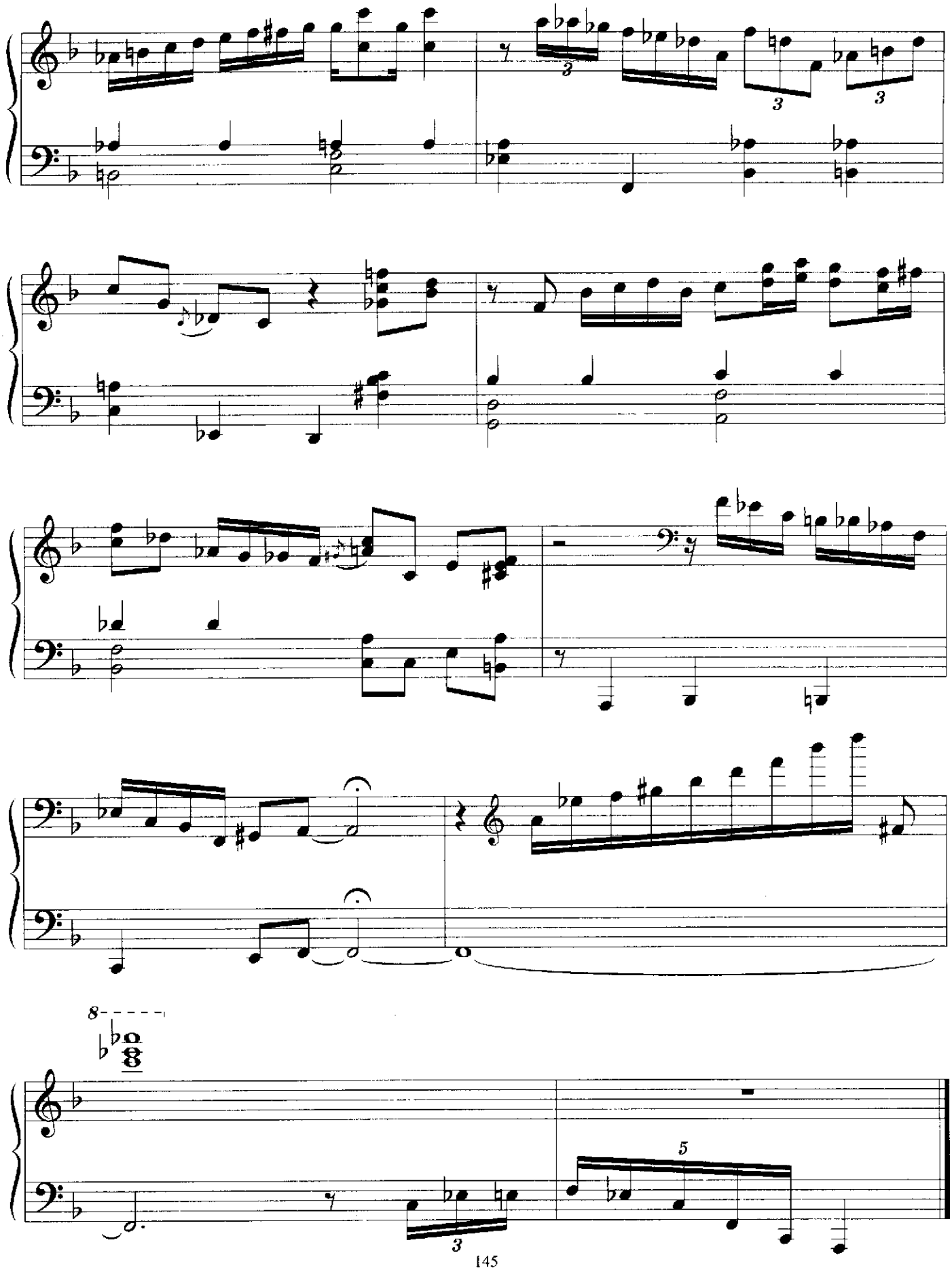
3
3
3
8
5
3