SUSPICIOUS MINDS

Words and Music by
FRANCIS ZAMBON

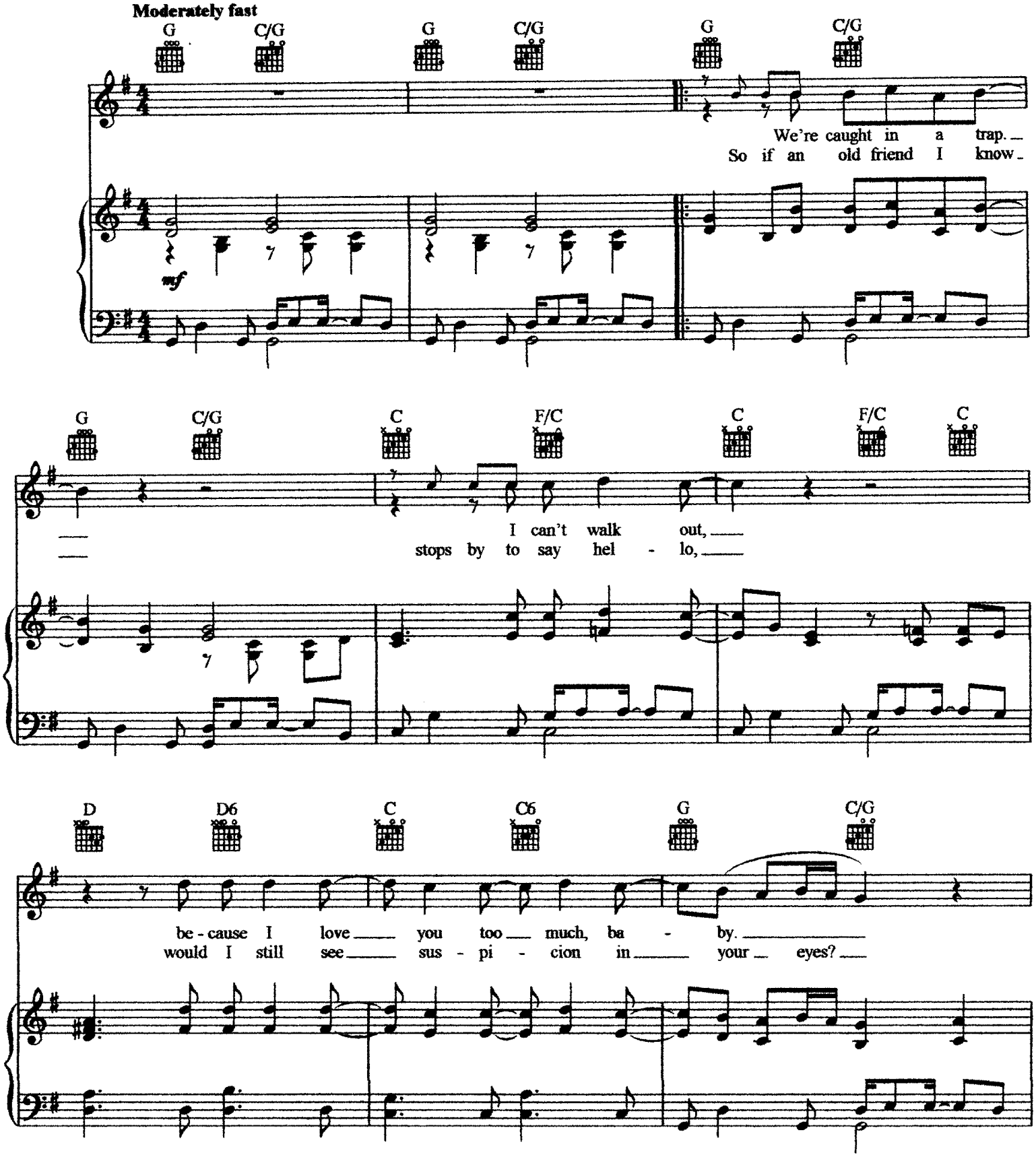

Copyright © 1968 Sony/ATV Songs LLC
Copyright Renewed
All Rights Administered by Sony/ATV Music Publishing, 8 Music Square West, Nashville, TN 37203
International Copyright Secured All Rights Reserved

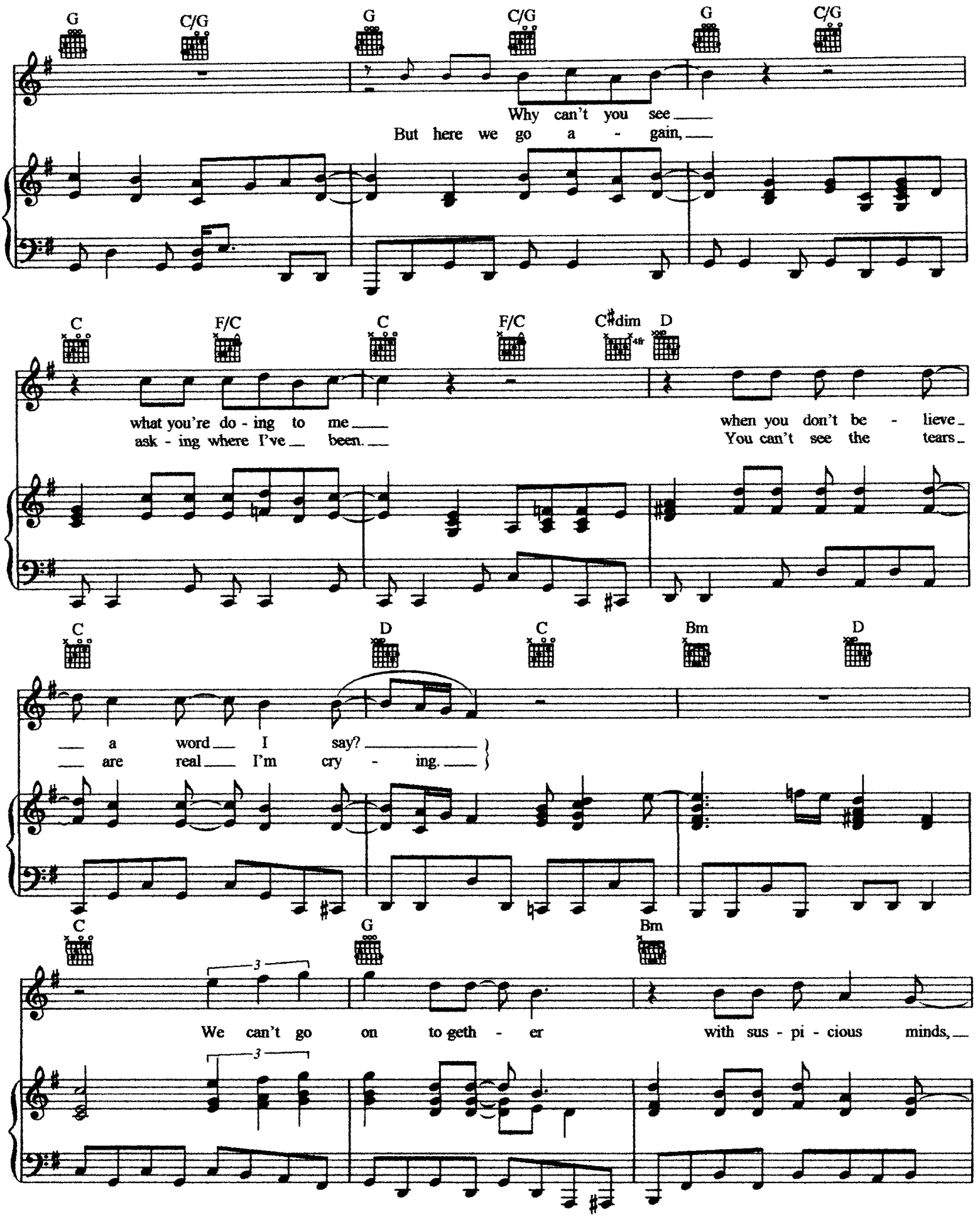
G C/G G C/G G C/G
Why can't you see
But here we go a - gain,
C F/C C F/C C♯dim D
what you're do - ing to me
ask - ing where I've been.
when you don't be - lieve
You can't see the tears
C D C Bm D
a word I say?
are real I'm cry - ing.
C G Bm
We can't go on to geth - er with sus - pi - cious minds,

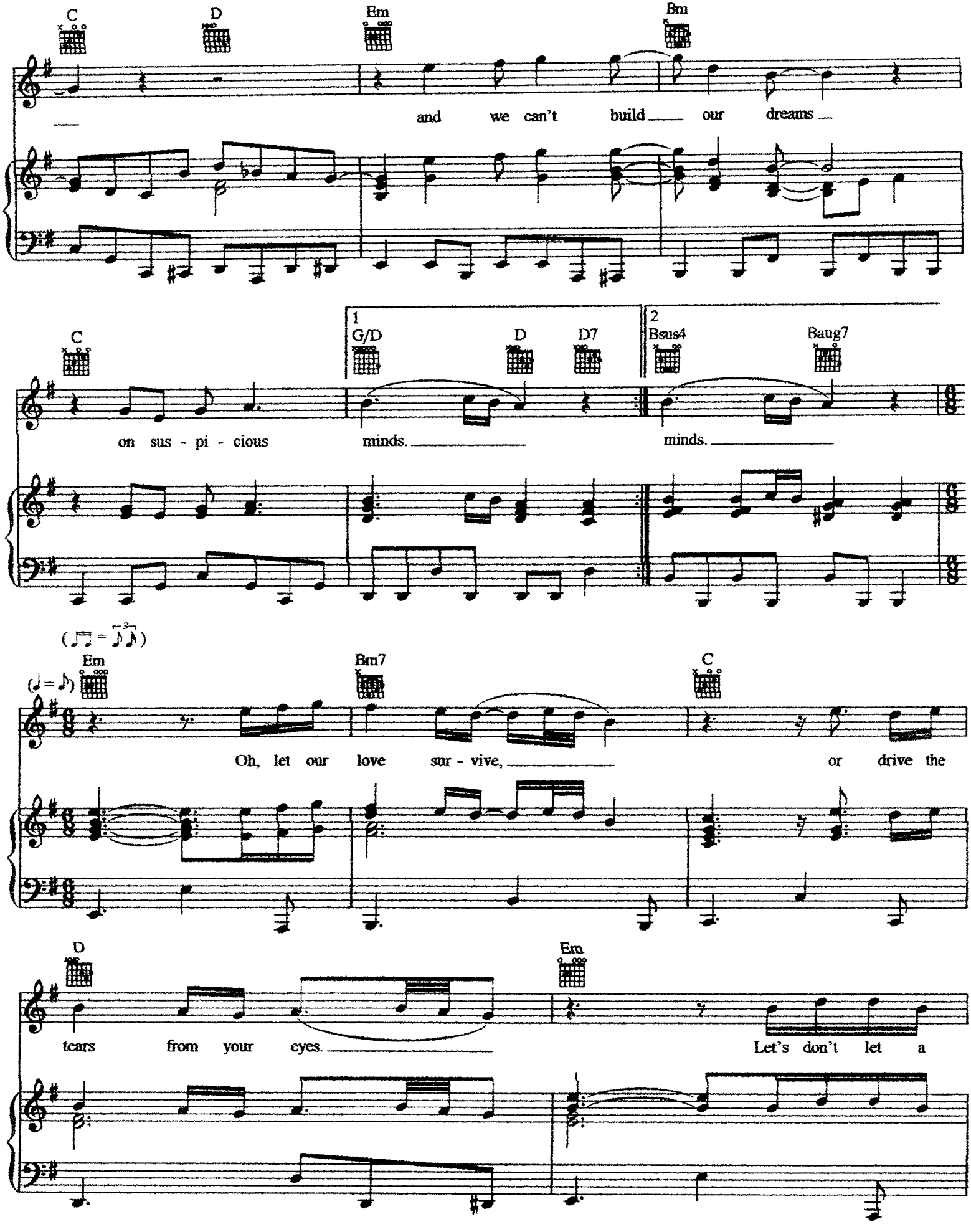
C D Em Bm
and we can't build our dreams
C
1 G/D D D7
2 Bsus4 Baug7
on sus - pi - cious minds. minds.
Em Bm7 C
Oh, let our love sur - vive, or drive the
D Em
tears from your eyes. Let's don't let a

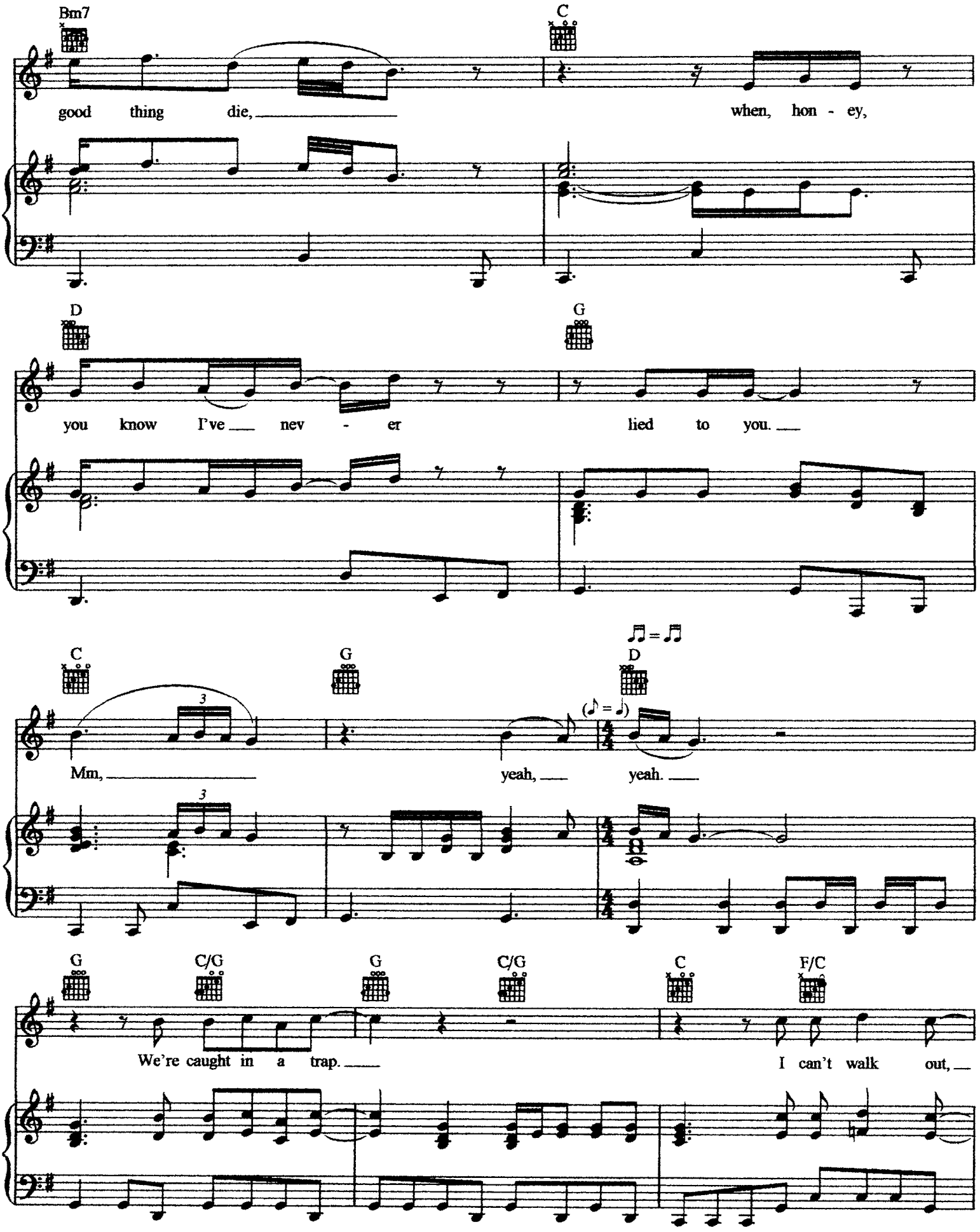
Bm7
C
good thing die,
when, hon - ey,
D
G
you know I've nev - er
lied to you.
C
G
D
Mm,
yeah,
yeah.
G
C/G
G
C/G
C
F/C
We're caught in a trap.
I can't walk out,

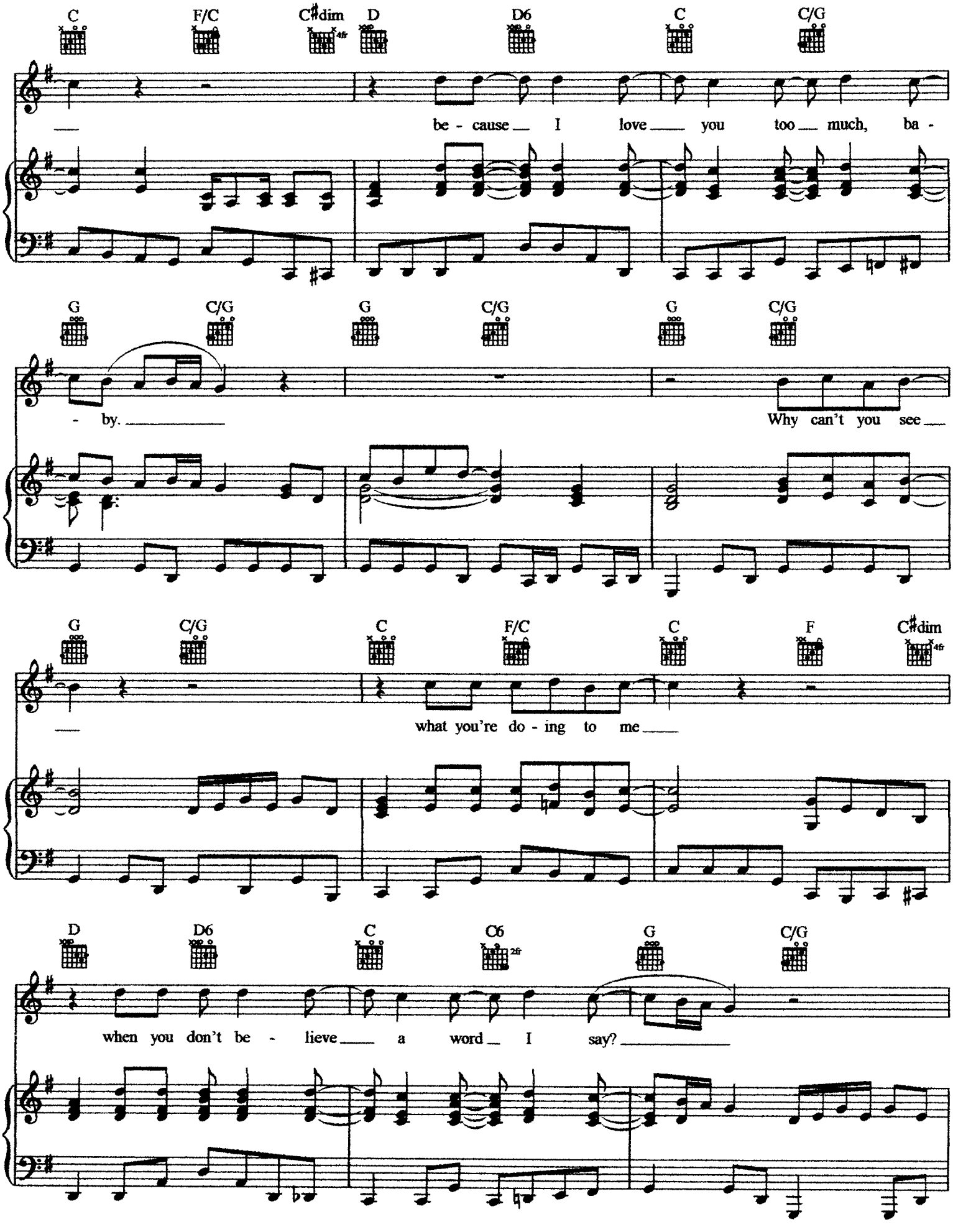
C F/C C♯dim 4fr D D6 C C/G
be - cause I love you too much, ba -
G C/G G C/G G C/G
- by.
Why can't you see
G C/G C F/C C F C♯dim 4fr
what you're do - ing to me
D D6 C C6 2fr G C/G
when you don't be - lieve a word I say?

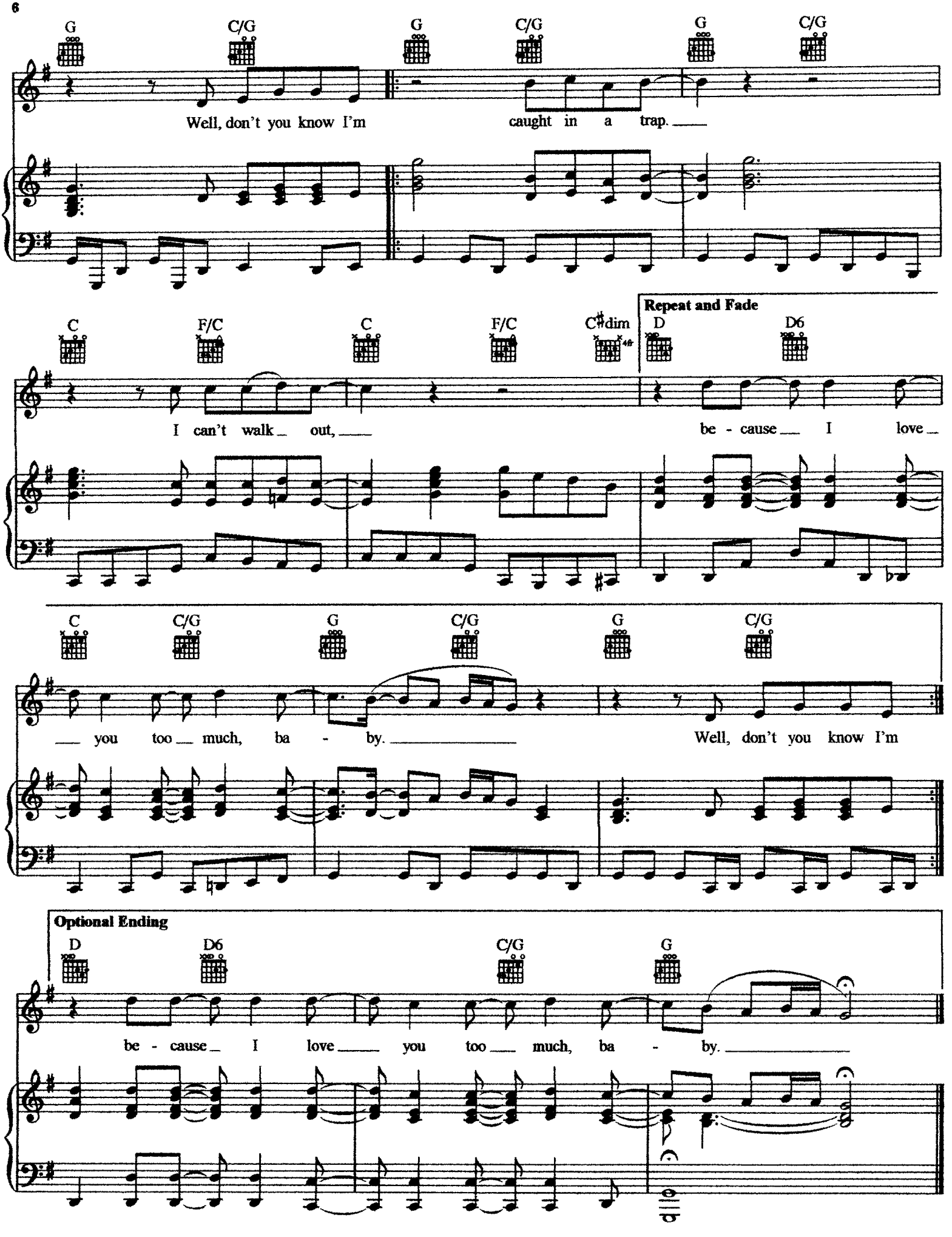
G C/G G C/G G C/G
Well, don't you know I'm caught in a trap.
C F/C C F/C C♯dim
Repeat and Fade
D D6
I can't walk out, be - cause I love
C C/G G C/G G C/G
you too much, ba - by. Well, don't you know I'm
Optional Ending
D D6 C/G G
be - cause I love you too much, ba - by.