

СКРИПКА

АСТОР ПИАЦЦОЛЛА

Весна

ТАНГО

ДЛЯ ТРИО

(СКРИПКА, ВИОЛОНЧЕЛЬ, ФОРТЕПИАНО)

Переложение Хосе Брагато

Содружество "- А4 -"

1999 г.

Весна

ТАНГО

Скрипка

АСТОР ПИАЦЦОЛЛА

Allegro

Violin

p

Vln.

mf

Vln.

mf

Vln.

mf

Vln.

mf

Vln.

f

Vln.

f

Vln.

Vln.

Vln.

Vln.

Vln.

Vln.

Vln.

Vln.

Vln.

Vln.

Vln. *88* *accel.* *Tempo 1* *ff*

Vln. *93*

Vln. *97*

Vln. *102* *f*

Vln. *106*

Vln. *112* *ff*

Vln. *116*

Vln. *120* *fff*

Vln. *124* *sfz*

Лето

танго

Скрипка

АСТОР ПИАЦЦОЛЛА

Allegro moderato

Violin

8

mf *cresc.*

13

f

18

ff

22

26

dim. *y* *rit.*

Allegro (♩ = 112)

Solo

32

mf *molto espress.*

36

40 *loco*

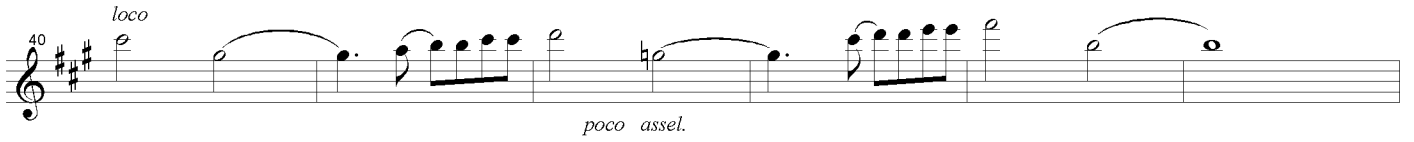

poco assel.

46 *Piu mosso* (♩ = 92)

50

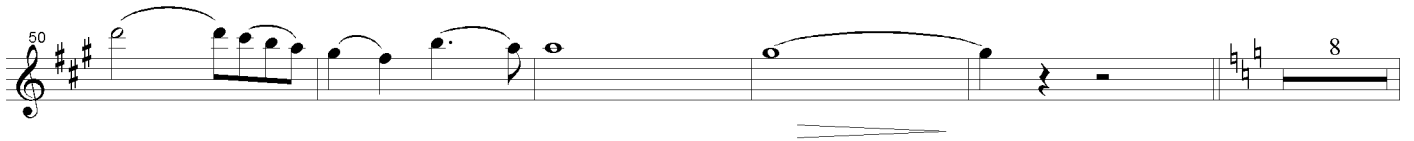

63 *Tempo 1* (♩ = 120)

accel. y cresc.

ff

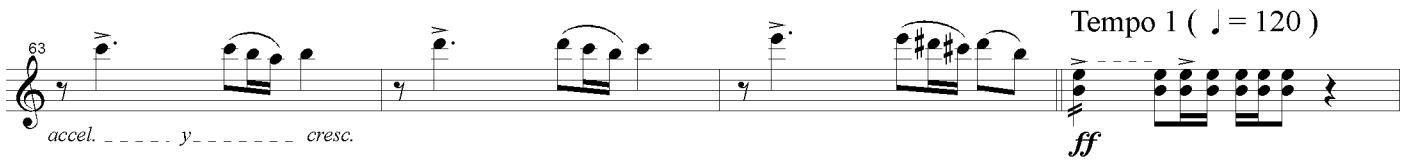

67

71

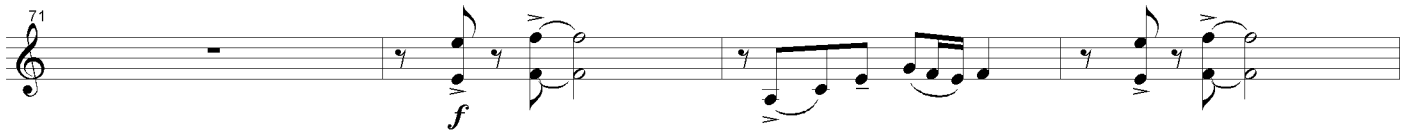

75

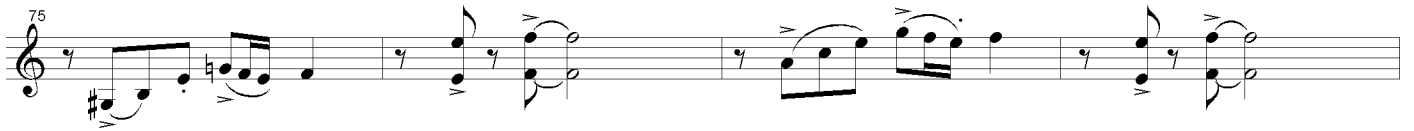

79 *rall.*

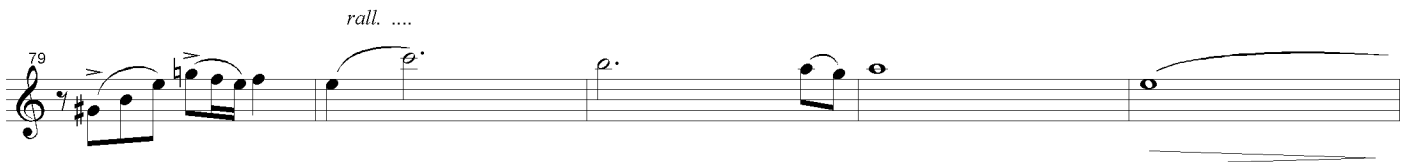

Cadenza

Allegro (♩ = 112)

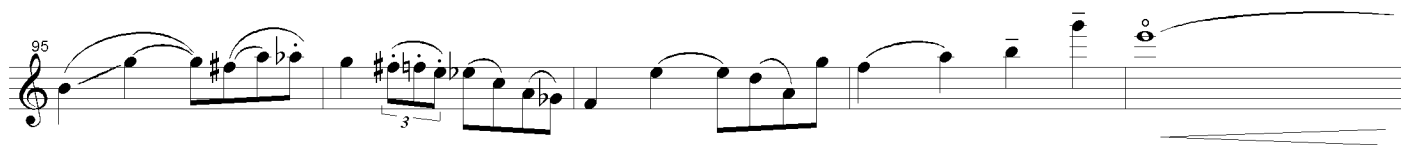

A tempo

116 *a tempo* *mp* *rall.* *p*

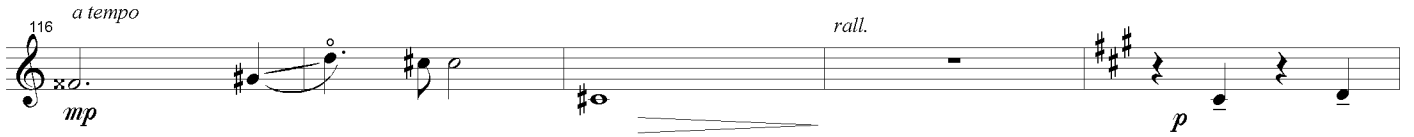

121 *cresc.* *y* *accel.* *mf*

126 *Allegro* (♩ = 112) 7

137 *mf* *f*

142 *ff*

147

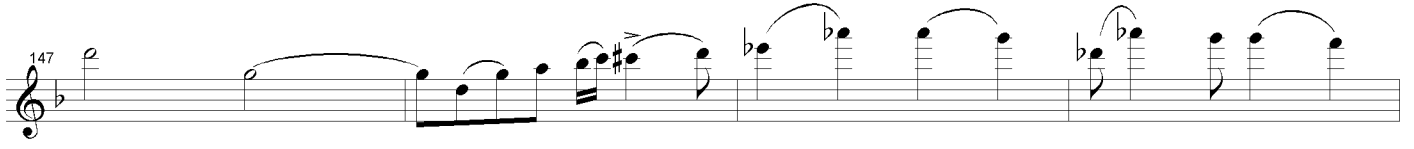

151 *fff*

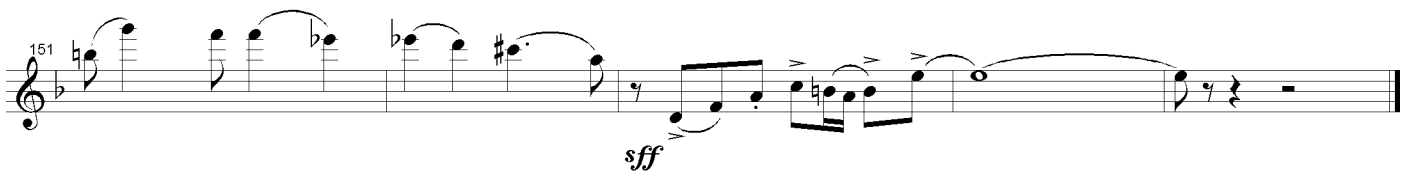

Осень

танго

Скрипка

АСТОР ПИАЦЦОЛЛА

Violin

Allegro ($\text{♩} = 120$)

8

mf

12

f

17

mf

21

f

24

dim. *rall.*

28

Cadenza

14

Allegro ($\text{♩} = 120$)

45

f

48

51 *dim.*

59 *rall.* *rall.*

62 *Cadenza* *rall.* *rall.*

63 *Lento y rubato* *mf* *mf*

66 *mf*

69 *mf*

72 *mf*

74 *mf*

77 *Allegro* (♩ = 120) *f* *f*

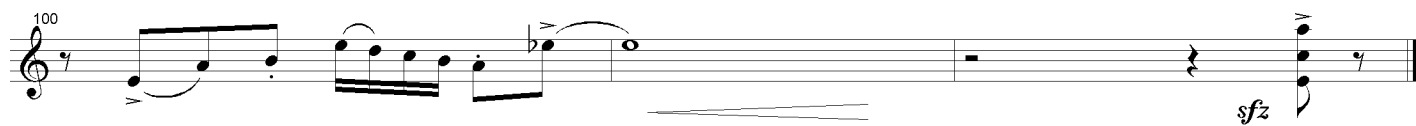
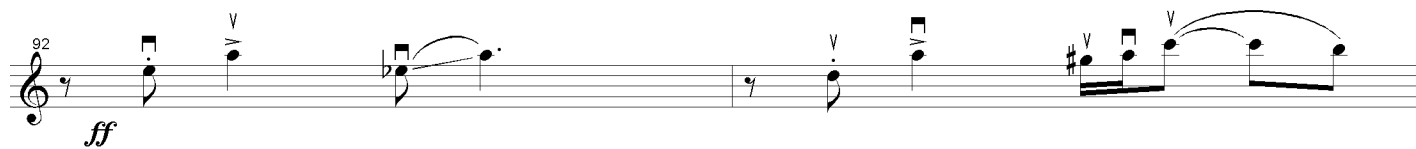
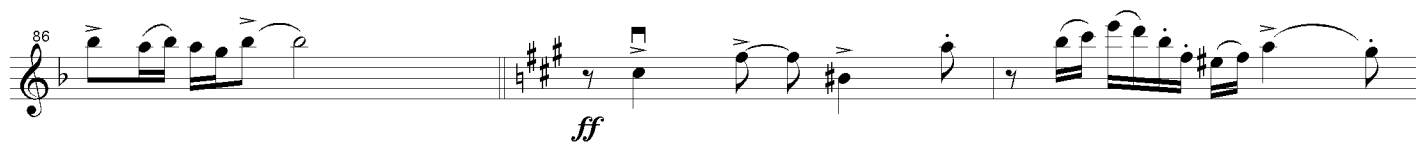

Зима

ТАНГО

Скрипка

АСТОР ПИАЦЦОЛЛА

Lento (♩ = 76)

Violin

p

cresc. *accel. ...*

Piu mosso (♩ = 100)

mf

Cadenza (ad lib.)

11

Allegro (♩ = 120)

ff *mf* *cresc. ... y ... accel. ...*

Allegro (♩ = 132)

ff

43 *rall. ... y ... dim.*

55 *mf*

60 *p*

65 *f*

70 *ff* *Solo* *mf*

74 *cresc.*

77 *mf* *cresc.* *f*

80 *ff*

84

Piu mosso (♩ = 100)

88 *f*

91

94 *Lento* (♩ = 76)
mf espress.

98 *cresc.*

103 *f*

108 *Meno mosso*
mf

112 *tr*

115 *tr*

119

123 *p* *dim.* *rall. . . .*